55.00

...nd Misses'
..., 65.00
...g of fine coats, in style,
...have—coats of past sea-
...he greatest value at the
...tria
...ul
...e vogue—while tassels, em-
... to be most charming, com-

4 out of 5 wait too long

Bleeding gums herald Pyorrhea's coming. Unheeded, the price paid is lost teeth and broken health. Four persons out of every five past forty, and thousands younger, are Pyorrhea's prey.

Brush your teeth with

Forhan's FOR THE GUMS

More than a tooth paste —it checks Pyorrhea

35c and 60c in tubes

PYORRHEA $2 CURED $2 PER TOOTH

Hundreds of satisfied patients will testify to my (18 years') success as a PYORRHEA SPECIALIST

I can save your teeth when other dentists would extract them.

Consultation and Expert Diagnosis FREE!

Modern X-Ray Equipment

DR. BAKER

Hours 8:30 to 6

836 S. BROADWAY

Rooms 201-4—Phone 12021

Ask for SARLI CLUB MACARONI 10¢ the Package everywhere

The Los Angeles Times

"Sail on, sail on, and on and on."

LATEST NEWS

GREATER SOUTHERN CALIFORNIA STRAIGHT AHEAD

THURSDAY MORNING. VOL. ... NO. ... NOVEMBER 2, 1922.

Liberty Under Law—Equal Rights—True Industrial Freedom.

ABDUCTOR OF GIRL CAPTURED

POWER BOND PROSPECTS FORBIDDING

Senator King Denounces Half-Billion-Dollar Proposition

Overwhelming Debt Would Swamp Property if Bonds Are Issued.

[EXCLUSIVE DISPATCH.]

SAN FRANCISCO, Nov. 1.—Some people may think that the King Tax Bill went to the limit in asking money by taxation in California, but if the people vote the Water and Power Act with its bond issue of $500,000,000, and with the accruing interest and sinking fund which must be paid every year, the man who frames the next tax bill will have to erect a skyscraper, where I built only a bungalow," said Senator Lyman M. King, author of the King Tax Law, in addressing a mass meeting at Scottish Rite hall last night.

Senator King renounced any intention of discussing the proposed Water and Power Amendment to the Constitution, either for or against public or private ownership of public utilities. He objected to the amendment because it is loosely drafted and because it includes nearly all kinds of personal and private business and gives them within the hands of a new commission which has power to take over the control of the inland water and irrigation companies. These, he said, are essentially private concerns and have been the predominating factor in developing the farm lands of California and creating the cities and towns which are scattered throughout the rural communities.

BUSINESS RAIDED

"This amendment," continued Senator King, "contains provisions which place it within the power of five men to raid practically every business in the State—your business, my business, and everybody's business—and I feel it my duty to give those who are entitled to vote at the coming election my analysis of this unusual, ill-considered and carelessly drawn act.

The Senator explained that the measure was an amendment to the Constitution and not a statute, and that it could only be changed by another constitutional amendment.

"The State Legislature," he said, "composed of Senate and Assembly and their acts subject to veto by the Governor elected by the people, can only vote $300,000 in one year in a single appropriation. This constitutional amendment appropriates $500,000,000, the interest upon which, at 5 per cent, amounts to $25,000,000, with an annual sinking fund of $10,000,000.

Passing from point to point in his analysis of the amendment, the Senator showed that the property which it is proposed to take over by the State and place in the hands of An appointive board three of whom constitute a majority, would be taken out of taxation, and an equal amount of property would have to be assessed against the remaining property in order to defray the expenses of government.

He questioned the adequacy of the $500,000,000 to do the job, calling attention to the fact that the development programs now being worked out and absolutely necessary to supply the electric demands of a growing community amount to $1,000,000,000, exclusive of the present investment in electrical properties in the State.

Calling attention to the loose way in which the amendment is drawn and its manifest defects, where the corporations on behalf of their stock and bond-holders would naturally attack, he said it would be subject to almost interminable litigation, and if carried to the Supreme Court of the United States, as it undoubtedly would be, would protract litigation for at

(Continued on Second Page)

The Follies of Nov. 7th - - - - No. 1

REPUBLICANS OPTIMISTIC

Leaders Confident That Party Will Retain Control of Both House and Senate

BY GRAFTON WILCOX
[EXCLUSIVE DISPATCH.]

WASHINGTON, Nov. 1.—With the national Congressional campaign rapidly drawing to a close, Republican party leaders are confident of victory at the polls next Tuesday.

Although keeping the party fires burning hot in every State where there are spirited contests over House and Senate seats, the Republican leaders in Washington believe that the actual battle is over and that there need be no concern from an administration standpoint about the House and Senate remaining in Republican control.

NOT DISTURBING

Recent claims of sweeping gains by Democratic chieftains are not disturbing the administration henchmen who declare that the most careful canvass of the situation in contested States does not warrant a pessimistic view from their standpoint.

Conservative Republican leaders admit that the Democrats may gain some House seats in New York, Ohio, Indiana, and perhaps New Jersey, with a few scattered gains elsewhere, but they insist that the House will remain Republican by a majority of at least fifty.

John T. Adams, chairman of the Republican National Committee, said tonight that "the Democrats are whistling in the dark to keep up their courage," and declared that facts did not warrant reports being circulated by Democratic henchmen about an eleventh-hour change in sentiment and a drift away from Republican candidates.

VICTORY SEEMS CERTAIN

"A Republican victory is certain next Tuesday," said Chairman Adams. "It will be a real victory. It will be a victory that will win for the Republicans undoubted control of the next Congress. It will increase the Republican majority in the Senate. It will obtain control of the House by a majority better than the average of normal Republican years.

"Democratic talk about an eleventh-hour drift in their favor recalls similar statements they made two weeks before the election in 1920. Again, just before the Maine election in September of this year the present Democratic organization made a prediction that the tide was running strongly in its favor. The results in each case proved the predictions were ridiculous."

GEN. WOOD IN REVIEW OF ISLANDS

[BY CABLE—EXCLUSIVE DISPATCH.]

MANILA, Nov. 1.—Gen. Wood has delivered the longest, most comprehensive message ever sent to the Philippine Legislature by an American Governor. His recommendations center about health and economic programs, and urge centralization of supervision with decentralization of execution in government functions. He also advises the earliest possible withdrawal of the government from the business activities upon which it has embarked. Gen. Wood warns against any legislation for new activities unless a source of revenue is provided to finance the same.

Another recommendation of the Governor-General is for the immediate adoption of woman suffrage.

In connection with health work he urged increased activity to combat tuberculosis and malaria, and also said that inadequate provision hitherto has been made for the care of the insane.

Regarding the economics of the provincial and municipal governments, he asked for the reduction of the personnel, but for an increase of salaries for those who will remain. He said: "There must be less paternalism on the part of the insular government and a greater degree of self-help and initiative on the part of the provincial and municipal governments."

(Continued on Second Page)

MURGUIA'S CAREER ENDED

Rebel Leader of Mexico Faces Firing Squad After Court-Martial by Federals

[BY A. P. NIGHT WIRE]

MEXICO CITY, Nov. 1.—Gen. Francisco Murguia, the rebel leader, was executed by a firing squad at 9 o'clock this morning at Tepehuanes, Durango, after a brief court-martial last night, it was announced today from the Presidential offices. Murguia, the announcement said, met death calmly.

Surprised by Federal forces while asleep in a tiny room behind the high altar of the Catholic church of Tepehuantes last night, Murguia, a former follower of President Carranza and one of the persistent of President Obregon's enemies, was given a hasty court-martial and sentenced to death.

At 9 o'clock this morning he was led over a hill and, in the presence of the native population, was shot by a detail of men who had been chosen to execute the order of the court.

According to reports, Murguia for the past few weeks had virtually been a fugitive. Following the dispersal of his rebel band at Guarache, Durango, and with less than a dozen adherents remaining with him, he had been living the life of a hunted man.

He was definitely located yester-

(Continued on Second Page)

Latest News

Greek Women Murdered

LONDON, Nov. 1.—Two sisters of the Rev. Dr. Pagounis, the Greek Archimandrite, have been murdered near Smyrna and some young girls living with them carried into the interior by Turks, according to the Daily Telegraph.

Woman Routs Bandit

MINNEAPOLIS (Minn.) Nov. 1. When a highwayman tonight commanded Mrs. Sue M. Dickey Hough, candidate for the State Legislature, to "stick 'em up" as he grabbed at her handbag, she seized a milk bottle and hurled it at him. He fled without a diamond ring and $150 in her handbag.

Mail Plane Wrecked

RENO (Nev.) Nov. 1.—The $25,000 "sky limousine" of United States postal air mail officials, piloted by "Slim" Lewis in carrying Arlen C. Nelson, superintendent of the western air mail division, was wrecked at Valmy, twenty miles west of Battle Mountain this afternoon when forced to land in a driving snowstorm.

Both men were badly shaken and bruised, but neither was seriously injured.

Has Son Arrested

SAN FRANCISCO, Nov. 1.—Charles Golde, Sr., a business man of Los Angeles, turned his 21-year-old son, Charles, Jr., over to the police here tonight on a charge of burglary.

Golde said he traveled over the West until he located his son in Salt Lake City, where he had recently married a Los Angeles girl. He said he believed the boy was not guilty, but that he wanted the charge against him investigated.

Young Golde is being held in connection with the alleged theft of some gems at a hotel here on October 3.

British Labor Party Buried in Landslide

[BY CABLE AND ASSOCIATED PRESS.]

LONDON, Nov. 2.—The rout of Labor was the feature of the municipal elections in a large number of boroughs throughout England yesterday (Wednesday.) Up to an early hour this morning the returns were incomplete, but it is significant that in ten of London's twenty-eight boroughs the completed returns show that Labor lost 149 seats which had previously been held by Laborites in some instances their representation being completely wiped out.

PRESIDENT TO WAIT

[BY A. P. NIGHT WIRE.]

WASHINGTON, Nov. 1.—Indications in administration circles were that President Harding would await the reconvening of Congress before announcing a successor to Associate Justice Day of the Supreme Court.

FIND BLOODY SHOVEL NEAR SHALLOW GRAVE

[BY A. P. NIGHT WIRE.]

CLEVELAND, Nov. 1.—A blood-stained shovel, which authorities believe was used to dig the shallow grave in which the body of Mrs. Hazel Burns was found near Painesville a week ago, was found today in the woods near the grave.

On the handle were splotches of blood with two well-defined fingerprints which will be examined by Bertillion experts, it was announced by authorities.

WIDOW OF SLAIN MINISTER BREAKS SILENCE ON CASE

[BY A. P. NIGHT WIRE]

NEW BRUNSWICK (N. J.) Nov. 1.—"What comment could I make? Of course, that was not so and that is all." With these words Mrs. Frances Stevens Hall opened her first interview, in which she denied, to reporters, Mrs. Jane Gibson's statement that she was present at the murder of her preacher-husband and his choir leader.

The interview was planned by her counsel so she might seek to extricate herself in the public eye from the circumstantial net in which the unfolding of the Hall murder mystery has enmeshed her.

For the first time since she was made a widow by the slaying of the Rev. Edward Wheeler Hall and his choir leader, Mrs. Eleanor Reinhardt Mills, Mrs. Hall emerged from the seclusion she has maintained for seven weeks, meeting a small army of newspaper writers in her home and subjecting herself to an hour's bombardment of questions.

NEGATIVE STORY

At the end, she retired as she entered the room, wan but self-possessed. She could shed no light on the mystery. She had fallen into none of the traps the cross-examiners prepared for her. Hers was a negative sory. It amplified but did not materially alter the statements previously made on her behalf by counsel and friends.

Briefly, it was that Dr. Hall had started to his doom, but he was going on an errand of mercy, to discuss with Mrs. Mills a hospital bill he was paying with church funds; but he was slain by a person and for a motive she has not the slightest conjecture of; her memory of him is unsullied by the ugly scandal in which his name has been involved.

It was past 2 p.m. when Timothy N. Pfeiffer, Mrs. Hall's lawyer, escorted her into the quaint

(Continued on Second Page)

SULTAN IS DETHRONED BY TURKS

[BY CABLE—EXCLUSIVE DISPATCH.]

CONSTANTINOPLE, Nov. 1.—On the motion of Riza Nouri Bey, Turkish Nationalist delegate to the Lausanne Near East conference and acting Premier pending the arrival of Ismet Pasha at Angora, last night after debate, which lasted until midnight the National Assembly declared the Sultan of Turkey dethroned and the Constantinople government traitors.

The assembly appointed Kiasim Karabekiri Pasha governor of Constantinople and ordered him to proceed with a special mission to put the proclamation in effect. The National Assembly does not name a successor to the Sultan, reserves the right to elect a ruler without regard to dynastic rights, declares the sovereignty of the nation is in the hands of the people and says that the name Ottoman empire is changed to the State of Turkey.

The virtual declaration of a republic is a result of the long interview, which Refti Pasha had with the Sultan on Sunday.

The Greek general headquarters has been moved from Karagarasch, opposite Adrianople to Dodegatch. The Greeks are moving up heavy guns opposite Adrianople.

MUSSOLINI WORKS FAST

Fascisti Premier Restoring Discipline in All Ranks; Says Liberty Not Only Right But Duty

[BY CABLE AND ASSOCIATED PRESS.]

ROME, Nov. 1.—Every hour brings fresh action on the part of Premier Mussolini to prove his firm intention of restoring discipline in all the ranks.

Replying to congratulations received from the press organizations, the Premier declared today that when the present exceptional conditions are ended he intends "to safeguard the liberty of the press, on condition that the press proves worthy of liberty."

"Liberty," he added, "is not only a right, but a duty."

UNIQUE ARMY

To Gen. Diaz, who is said to have accepted the portfolio of war in order to give Italy one army, Signor Mussolini declared: "We will give Italy a unique army as we will carry out a unique revolution. Indeed throughout the ages there never was a revolution like ours, in which public services continued, commerce carried on and clerks, workmen and peasants fulfilled their labors."

With the cafes, wine shops and beer gardens running full swing throughout yesterday, there was a noticeable absence of drunkenness. When the great procession dispersed the Fascisti scattered through the city, but even with the freedom thus afforded them not an arrest was made for that cause.

TRIESTE QUIET

[BY CABLE—EXCLUSIVE DISPATCH.]

TRIESTE, Nov. 1.—Martial law has ceased in Trieste. The censorship has been lifted. The Governor's palace, postoffice and other public buildings occupied by the Fascisti were evacuated today.

The Labor Chamber and the Communist paper Lavoratore, however, will remain closed definitely.

A change was evident today at the Fascisti headquarters where demobilization is in progress. On Saturday the headquarters swarmed with couriers, and many members of the Fascisti appeared with huge sides of beef and other rations to last them through the crisis. While the trouble appears to be over many "blackshirts" remain in the streets and the city flies thousands of tri-colors.

The Fascisti occupation of Trieste was quiet. Gen. Sanna, commanding the troops, declared martial law, but he was completely in accord with the Fascisti. The many "blackshirt" parades were enthusiastically received.

Capt. Banelli, commanding the local branch of the Fascisti, said that Italy's foreign policy probably will not be changed regarding the naval agreement reached at Washington, but it might be altered toward Jugo-Slavia.

There are 80,000 Jugo-Slav troops reported on the frontier, mostly near Fiume. The Fascisti declare that they are not sending squadrons eastward as the Italian army is now in their hands. Fascisti movements through the streets were noted early this morning but headquarters declined to give any information as to their destination.

HOOVER TO PAY VISIT HERE SOON

[EXCLUSIVE DISPATCH.]

WASHINGTON, Nov. 1.—Secretary of Commerce Hoover today accepted an invitation to address the Los Angeles Chamber of commerce at a date to be arranged following the meeting of the Colorado River Commission at Santa Fe which opens its session the 8th inst.

The commission will continue in session several days in an attempt to reach a definite program on the part of seven States and the Federal government as to the control and development of the Colorado River as to flood control, disposition of the water rights and the ultimate power production and distribution of a scientific treatment of the whole problem of the river and its tributaries. This meeting has been postponed from time to time to permit all of those directly interested to be present and there is every promise that some effective agreement will be reached. Seven States are expected to report action to the Legislatures which meet the first of the year and the Federal members to report to Congress at the session which convenes in December.

Secretary Hoover will leave Washington tomorrow night and will make a speech in the campaign in New Jersey, thereafter leaving New York Sunday night for New Mexico.

Half of World Coal Supply in United States

[BY CABLE AND ASSOCIATED PRESS.]

HONOLULU, Nov. 1. — More than 85 per cent of the world's coal reserves, estimated at 7,000,000,000,000 tons, lie within the countries bordering the Pacific Ocean, Bertrand L. Johnson, geologist-in-charge, section of foreign mineral reserves of the United States Geological Survey, declared in a paper read at the Pan-Pacific Commercial Congress here today.

"The greater part of the coal is in the countries bordering the North Pacific." Mr. Johnson said. "North America far exceeds all other continents in the size of her coal reserves, containing nearly 70 per cent of the world's reserves, the United States alone possessing about one-half the world's supply. Asia stands second with about 17 per cent of the reserve. Oceania contains but approximately 2.5 per cent, while South America, the poorest of all continents in coal resources, is believed to have not over 50,000,000,000 tons."

PRISONER DENIES ATTACKING CHILD AQUATIC MARVEL

[BY A. P. NIGHT WIRE.]

MUSKEGON (Mich.) Nov. 1.—Raymond Eugene Wilson, arrested in Grand Rapids tonight in connection with the abduction of 12-year-old Rosalie Shanty of Muskegon, confessed tonight in the county jail, according to the police, that he picked the girl up last Sunday as she was leaving Sunday-school and took her for a long automobile ride. "I was with her a half hour only," Wilson said, according to the officers.

Wilson denied that he took the 11-year-old girl to Manistee county, 100 miles north of here, where she was found in the woods, suffering from hunger and exposure. Wilson denied that he had harmed the child.

PRISONER IDENTIFIED

Lloyd and William Fix identified the prisoner as the man who inquired of them Sunday where he could find "the swimming girl," as Rosalie was known.

Wilson was brought here late tonight by automobile. Sheriff's deputies evading large crowds of citizens who had been awaiting his arrival by interurban. Some threats of violence had been heard, and police took extraordinary precautions to avert disorders.

In his statement to the officers, Wilson said he drove here from Grand Rapids Saturday afternoon and spent the night with friends. Sunday morning he picked up Rosalie, he said, and tried to find an address where he wished to take her for dinner, but unable to find the house, he let the child out of the car near her home. He then drove to Dublin, Mich., he declared.

It was near Dublin, in the Manistee jack pine country, where the girl was found by a farmer, only partly clothed and suffering from cold and injuries sustained in her search through the brush for shelter.

CHILD UNCONSCIOUS

The child lapsed into unconsciousness soon after being taken to a farm house and had not been able to tell her story late tonight. A physician said he feared she would not recover, and added that the child had been mistreated.

"Nothing is wrong with me, mother," Rosalie kept repeating in her delirium.

The finding of the girl by Joe Pressik, ended a search throughout Illinois, Indiana and Michigan.

Rosalie's parents left here late tonight for Dublin to return the child to her home if possible.

Rosalie was well known in Muskegon, her fancy swimming and diving exhibitions at a local beach last summer having attracted wide interest. It was during these exhibitions that Wilson became acquainted with her.

Willie Shakes Mean Shimmy in Montmartre

[BY CABLE—EXCLUSIVE DISPATCH.]

PARIS, Nov. 1.—William K. Vanderbilt proved himself an expert "shimmy shaker" at Zelli's a Montmartre dance hall, last night, or rather early this morning, when he danced with Helen Maxwell.

Mr. Vanderbilt, who is here "resting" as he phrases it, before proceeding on a yachting cruise, last night decided to explore Montmartre with Miss Maxwell.

Miss Maxwell, wearing an afternoon dress and a colossal diamond, attracted attention among the brunettes by her vivid blonde hair. The couple had a quart of champagne and watched the dancing. Finally Mr. Vanderbilt decided to put on a real American shimmy, which was highly appreciated.

MINERS REWARDED

[EXCLUSIVE DISPATCH.]

GLOBE (Ariz.) Nov. 1.—Certificates have been awarded to 144 miners who qualified in the first aid classes held in the district recently under the auspices of Bureau of Mines rescue car officials. The first aid work was highly successful, officials in charge said.

PROHIBITION MAIN ISSUE FOR JERSEY

BY ARTHUR SEARS HENNING
[EXCLUSIVE DISPATCH.]

TRENTON (N. J.) Nov. 1. — Wets and drys are engaged in a desperate conflict in this State over the question of a light wine and beer modification of the Volstead Act—a struggle of national interest and importance.

If beer and wine win Gov. Edward I. Edwards, Democrat, will go to the United States Senate to lead the movement for the liberalization of the prohibition law and for eventual repeal of the prohibition amendment.

If beer and wine lose in a State so wet that it was the last to ratify the prohibition amendment, and then only after it had become law, the result will be heralded by the drys as a vindication of prohibition in the home of its foes.

The issue features the senatorial election in which Senator Joseph S. Frelinghuysen, Republican, millionaire, creny of President Harding and champion of prohibition, is seeking re-election to a second term.

CONTEST IS CLOSE

The contest appears to be a close one and the result is in doubt at this time. For weeks the Republican leaders have regarded Frelinghuysen as good as defeated, but of late his prospects have improved materially and he now is believed to stand a fair chance of pulling through.

One learns that the dispute on the prohibition question is purely one of abstract principle in which personal proclivities, tastes and prejudices have not been permitted to figure. For example, Gov. Edwards, the arch foe of prohibition, whose friends promised that he would make the United States "as wet as the Atlantic" if he ever got a chance, is a church worshipper and a teetotaler. He would not wet his whistle if the country were as wet as the Atlantic. It's the principle of personal liberty he contends for.

WELL-FILLED CELLAR

Likewise Senator Frelinghuysen, the sword and buckler of the teetotalers, is reputed, without denial, to possess a cellar that would water the mouth of a gourmet and likewise reputed to yield naught to anyone in relish of a cocktail. With him it is a question of moral principle as distinguished from the gross, material appetite of the flesh. He told a gathering of Methodist ministers the other day that he voted for the eighteenth amendment "because of its righteousness and secondly because of its economic worth to the United States."

Edwards has the support of the labor pretty generally and the factory towns of Northern New Jersey are aflame with ardor for the restoration of beer and wine. Frelinghuysen is relying for success upon the Republican organization, the farmers, business men, church workers, the Anti-Saloon League and all the drys, particularly the women. A special effort will be made to get them to

(Continued on Second Page)

KAISER'S GUESTS ARRIVE

Daughter of Ex-Emperor and Pastor Who Will Tie Knot Have Reached Doorn for Wedding

[BY CABLE AND ASSOCIATED PRESS.]

DOORN (Holland) Nov. 1.—The Duchess of Brunswick, daughter of former Emperor William of Germany, accompanied by her suite and Pastor Vogel of Potsdam, arrived in Doorn this evening. Pastor Vogel is to celebrate the religious ceremony when Princess Hermione of Reuss and William are married.

Count Von Moltke, who fills the office of "marshal" of William's tiny court, curtly refused today to give any information whatever regarding the arrangements for the wedding. That certain discrimination is to be exercised seems to have been shown by the fact that George Sylvester Viereck, well known as a German-American publicist, arrived here a few days ago and dined with William at the former Emperor's special invitation. That Dutch authorities are equally as secretive as the members of William's entourage.

There are a number of rumors afloat which it has been impossible to verify. Included among them is one to the effect that Princess Hermione has never left Doorn castle since her arrival there and will only leave for the

(Continued on Second Page)

"I Don't Want to See Anyone Punished," Says Pastor's Widow

SLAIN MINISTER'S WIDOW BREAKS HER SILENCE

Subjects Self to Reporters' Grilling; New Brunswick Double Murder Inquiry Marks Time

(Continued from First Page)

library of the Hall home, where the reporters were waiting. He introduced her and withdrew, leaving her alone with her ordeal of personal publicity—an ordeal from which she said she had shrunk since youth.

She was attired in a gown of black Canton crepe with a light scarf of black silk about her shoulders, she seated herself in an old-fashioned rocker and let her gray eyes rove over the strange scene, her familiar library presented.

The background of greenish wall paper hung with a medley of classical prints and portraits of ancestors; the mantel with its bric-a-brac and vases—the antique book cases, one topped with a child's tinker toy—all these were familiar enough. But the rugs, the chairs cluttered about the room and in each chair sat a reporter. There were a score of men and two women.

At a round mahogany table at her side sat two court stenographers, to make a transcript of the interview.

PALE AND TIRED

The reporters, matching her roving gaze with intent stares, saw a rather plump woman of 47 years—pale, obviously tired and slightly nervous. Her gray hair was brushed back in a high pompadour that emphasized slightly the long oval of her face.

She braced one hand on each arm of her rocker and the interview began.

"Have you any comment to make, Mrs. Hall," the spokesman began, "on that part of Mrs. Gibson's story (Mrs. Jane Gibson, the so-called eyewitness of the slaying) in which she says you were present on the Phillips farm on the night of September 14?"

CHARGE DENIED

Moistening her lips, Mrs. Hall replied:

"What comment could I make? Of course that was not so and that is all."

"You were not there?"

"I certainly was not."

For an hour then, one reporter after another volleyed questions at her, taking her over her story of her actions before and after the murder, quizzing her sharply for any possible knowledge she might have had of the rector's affair with Mrs. Mills; seeking some point at which an entering wedge could be driven into her story.

REFUSES TO ANSWER

Three or four times she took refuge behind the reply "I cannot remember." But throughout the interview she maintained that she always had believed, and still believed, in the faithfulness of her husband to his marriage vows.

Brushing aside the letters and the diary, which her counsel admits is written in a hand remarkably similar to that of the slain minister, she declared:

"I had such faith in my husband. If he were here he could explain. He could explain, if he were here."

She said she had not even read the documents, most of which have been published in the newspapers, asserting "they did not seem to interest me at all."

When she was pressed to express an opinion as to whether she did not think they might have bearing on the solution of the murder, she said:

"I don't even see that that would tell you who was the criminal."

"Don't you think it widens the sphere of motive if a married man and a married woman are conducting an illicit love affair?" she was asked.

"I suppose it would."

ISN'T INTERESTED

"Isn't Mr. Pfeiffer tremendously interested to know if those letters and the diary are correct?"

"That doesn't interest me very much."

The two questions Mrs. Hall refused to answer were:

1. A request for her estimate of the character of the woman slain with her husband.

2. Whether or not she believed in divorce and would have sought a divorce if she had known of intimacy between Mr. Hall and Mrs. Mills. The questions on divorce came more nearly arousing her to resentment than any of the others.

"I won't answer any such question," she flashed, almost before its propounder had finished.

Mrs. Hall was apparently deeply affected when the questions regarding Mrs. Mills were put, moving restlessly in her chair and folding her arms tightly across her chest.

HARBORS NO MALICE

The widow maintained throughout the interview that she harbored no malice toward her husband's slayer, and that she was not personally interested in seeing the murderer punished, although she said she hoped, for the good of society, to see the guilty person or persons apprehended.

Outwardly, at least, the investigation of the double murder mystery was at a practical standstill today while the interview was being held.

Investigators who have been seeking corroboration of the story of Mrs. Gibson, in which she connected Mrs. Hall with the slaying party, continued their work undercover. Although the faith of some of them appeared to have been shaken in the story, Special Prosecutor Mott professed to have no reason, as yet, to doubt Mrs. Gibson's sworn statement.

QUESTIONING BEGINS

The questions, started with one which concerned the story told by Mrs. Jane Gibson, pig raiser, said to have been on the Phillips farm the night of the murders and to have been an eye-witness to the double slaying.

Q.: ave you any comment to make, Mrs. Hall, on that part of Mrs. Gibson's statement in which she said you were present on the Phillips farm on the night of September 14?

A.: What comment could I make? Of course, that was not so and that is all.

Q.: You weren't there?

A.: I certainly was not.

Q.: Did you leave your house at any time that night except when you went out with your brother?

A.: No.

Q.: Will you tell us your movements on the night of September 14, as near as you can recollect?

ACCOUNTS FOR EVENING

A.: We had our supper about 6:30 and I went on the porch for a little while after that. I had Mr Hall's little niece with me. His brother was there, and Mr. Hall was here at supper time. I stayed out on the porch for a while and then a little later came in with the little girl and played games with her for a while until 8:30 or 8:45, somewhere along there, when I put her to bed upstairs and came down again. It was somewhere along after 9, I should say, and I sat here in the library reading until about 9:30 and then I went upstairs and prepared for bed. I waited for Mr. Hall to come in, and I went to bed, but I did not go to sleep

Q.: So between the time that he left the house and the time you went with your brother in the early morning, you did not at any time leave the house?

A.: No.

Q.: Did you know, Mrs. Hall, from whom that telephone call was that evening?

A.: That came that evening?

Q.: Yes.

A.: They told me it was from Mrs. Mills, but I only know that from the outside.

OVERHEARD NOTHING

Q.: Did you overhear any of the conversation?

A.: No.

Q.: Have you ever been to the Phillips farm, that you know of, in your life?

A.: Never. I did not know until later that it was the old Deruesy place. As a child I had been there twice.

Q.: Mrs. Hall, after you had gone to the church at 2 o'clock in the morning, and not having found your husband there, did you take any further steps between that time and 7 o'clock in the morning, notify your friends or inquire of the police, or do anything about your husband's absence?

A.: As you all know, I walked down past the Mills house to see if by any chance anyone was ill or there was any light there. Knowing that Mr. Hall had gone out, and as he left the house saying he was going to see about the bill (referring to a hospital bill of Mrs. Mills, toward which both the rector and his wife had been contributing.) But you know all this; I have repeated it many times. I have told you he was going to see about this bill that Mrs. Mills spoke of, and I knew it was the last thing he said to me and I thought he might have sent word there (Mills' house) where he was going. I went up there to see if there was any light or anything to see if he was there, but seeing no light I came back.

Q.: About how long were you absent from the house?

AWAY ONE HOUR

A.: It was about 2:30 when I dressed and went out; I came back about 3:30.

Q.: From 3:30 until approximately 7 in the morning you took no further steps to find out what caused your husband's absence?

A.: I telephoned to the police.

Q.: You never left your house except to go to the Mills home and to the church?

A.: No.

Q.: Willie was with you when you came back?

A.: Yes.

Q.: Mrs. Hall, have you seen any of the letters that are supposed to have been written by your husband to Mrs. Mills?

A.: Very little.

Q.: Are they in his handwriting?

A.: I haven't seen them except the one I saw in the prosecutor's office.

Q.: Do you believe he wrote those letters?

A.: I think it very unlikely that he would.

NO MILLS LETTERS

Q.: Did you ever see any letters from Mrs. Mills to your husband, or from your husband to Mrs. Mills, before this tragedy occurred?

A.: No.

Q.: Did you know that they were corresponding?

A.: I knew that he wrote her last summer.

Q.: Did you know the contents of any of those letters?

A.: No.

Q.: Did anybody ever carry any tale or gossip to you concerning your husband's relations with Mrs. Mills?

A.: Absolutely nothing.

Q.: No member of the church ever brought you a letter nor telephoned anything to arouse your suspicions?

A.: None whatever.

Q.: Did anybody ever tell you that your husband was writing to Mrs. Mills or she to him?

A.: Never.

HAD NO SUSPICIONS

Q.: Did you ever have any reason before the shooting to suspect you husband's relations as far as Mrs. Mills was concerned.

A.: Absolutely none.

Q.: What is your feeling toward your husband?

A.: I feel he is true to me.

Q.: What is your feeling toward Mrs. Mills?

A.: I do not know what to say.

Q.: Do you feel at all inimical toward her in your heart?

A.: I have no vindictive feelings.

Q.: Did you know anything, Mrs. Hall, which you do not care to tell us because you feel it will embarrass somebody near and dear to you?

A.: No.

Q.: In other words, you are holding back nothing?

A.: Absolutely nothing.

Q.: Have you any idea of any kind or any knowledge as to who might have done this wrong?

SEES NO MOTIVE

A.: I have absolutely no idea, nor have I had, as to motive.

Q.: Did you ever have any feeling of enmity toward Mrs. Mills?

A.: None whatever.

Q.: Did you ever have a quarrel with Mrs. Mills?

A.: None whatever.

Q.: You state that you understand or knew that your husband wrote to Mrs. Mills last summer. Will you tell how you knew that?

A.: The pastor was sending cards to all the parish. Mrs. Mills wrote me and she said she had her cards.

Q.: Did you know that he had received a letter or letters from her?

A.: I know the two I saw.

Q.: Two letters?

A.: Yes.

Q.: Did you know what the contents of these letters were?

A.: Yes, I did.

Q.: When you phoned the police on Friday morning, why was it, as we understood, you merely asked whether there had been an automobile accident, and did not report your husband missing?

ASKED OF ACCOUNT

A.: I said my husband had gone out and had not returned. I did not tell the police who I was. I asked if there had been any accident which might account for his not returning.

Q.: Why did you not tell the police who you were?

A.: I thought I could get the information without saying more.

Q.: You never had any reason to go to Mrs. Mills to protest against anything you had heard?

A.: Never.

Q.: Was there ever any enmity between Henry Stearns and your husband?

A.: No.

Q.: Or Willie and your husband?

A.: Never.

COMFORTING LETTER

Mrs. Hall in speaking of Charlotte Mills, daughter of the slain woman, who has sold some of her mother's letters for publication, said she had written the girl a comforting letter after the murders, but did not receive her when she came to call.

"I had seen no one but my family and intimate friends," Mrs. Hall explained. "I wrote her a letter at once. She was a girl I taught in Sunday-school and this tragedy was also a tragedy to her. So I just tried to write her a word of comfort." She said she had given her no financial aid.

Question: Were you ever jealous of Mrs. Mills or anyone else?

Answer: Absolutely never.

Q.: Have you ever fired a gun?

A.: Never in my life.

Q.: Was it one of Mr. Hall's pastimes to practice shooting?

A.: No.

Q.: Did he possess a revolver that you know of?

A.: No.

Q.: Did you ever ask Barbara Tough to keep an eye on your husband and Mrs. Mills?

A.: Of course, not.

Again asked why she had not mentioned her name when inquiring of the police regarding her husband, Mrs. Hall said she simply didn't think of mentioning it and that it didn't occur to her that it would aid the police to know exactly who was missing.

Q.: Did you know at that time that Mrs. Mills also was missing?

A.: No. I don't think I knew it when I telephoned. I telephoned before I saw Mr. Mills, I think.

Q.: And it was not until you saw Mr. Mills that you knew Mrs. Mills was missing?

A.: Yes.

THOUGHT IT STRANGE

Q.: Did you attach significance to the fact that both were missing?

A.: I thought it strange, yes.

Q.: Did you suggest to Mills that he notify the police?

A.: Not that I remember.

Q.: Did it occur to you then that they might be together?

A.: I hardly know how to answer. The fact that they had disappeared and he had gone to see her—I thought some accident might have overtaken them both.

Q.: Did you on the Saturday after Mr. Hall disappeared give Barbara Tough some silk socks of his to wash?

A.: Yes.

Q.: Did you say anything to the effect that you thought him dead?

A.: No.

LETTERS DESCRIBED

Asked further about the two letters from Mrs. Mills which Mrs. Hall said she had seen, she declared they merely described Sunday-school service. She said Mr. Hall showed them to her, and she insisted there were no terms of affection or familiarity in them.

Mrs. Hall corrected reports that her husband had $40,000 in negotiable securities in a safety deposit vault when he was killed, declaring the amount was about $20,000.

"Can you tell us what the source of it was?" she was asked.

"Is that necessary? All those questions? Have they anything to do with it," she replied.

LEFT BY HER MOTHER

When the reporters insisted, declaring it might have some bearing on the blackmail theory which has been advanced as a motive, Mrs. Hall finally consented to say that half the sum was left him by her mother. She steadfastly refused to say where the remainder came from.

Later, her attorney said her delicacy in speaking of the rest of Mr. Hall's securities arose from the fact that she herself had presented him with them.

Her questioners next jumped to the so-called "eyewitness" story of Mrs. Jane Gibson, the pig farmer, asking if she could explain why Mrs. Gibson would have told such a story if it were not true.

"I haven't the most remote idea," she declared.

MRS. GIBSON, STRANGER

She denied Mrs. Gibson's statement that they had met at a rummage sale, asserting:

"I have never seen her."

"Would you be willing to confront her if it became necessary," she was asked.

"I would do whatever the prosecutors wish me to do."

"You have no fear in your mind of the outcome of this at all?"

"No. My absolute innocence of any suspicion—I don't see that it has the slightest thing to worry about."

"How many times, Mrs. Hall, did you see Mr. Mills on Friday?"

"I know of two times. He says he came here in the evening, but I don't remember."

"When you were first notified that your husband's body was found, were you also told of Mrs. Mills's body being found?"

"I think so. I think immediately."

"Had her body been identified at that time?"

"I am not sure, I think so."

HAD NO THOUGHTS

"Will you tell us what you thought when you heard they had been found dead together?"

"I had no thoughts. I didn't know what to think."

"What was your immediate reaction?"

"I was so absolutely stunned, I had no thought."

"And then when that passed what did you think?"

"I can't tell you any more than I didn't know what to think."

"What do you think now?"

"I don't know what to think now."

AGAINST BLANK WALL

"Can you tell us just exactly how you have been feeling all during these seven weeks? Won't you just tell us, in your own way, all of your reactions, and all of your feelings about all of this, all your searchings, I mean, your mental searchings, for a solution?"

"I feel as if I was up against a blank wall. I have no idea what to think."

"You must realize that a lot of people believe you guilty?"

"It seems to me most mysterious that anyone should think such things. I cannot understand it, of course."

"Hadn't you been eager for this opportunity to come out and tell how you stand about it?"

"Frankly, I have heard so many things in the papers that I feel it is very uncertain what goes into the newspapers at all."

"What has been your general feeling with respect to publicity; not about this case, but all your life?"

AVOIDS PUBLICITY

"I have all my life avoided publicity in every possible way. There is no one who has led a more retired life."

"There was a suggestion, some time past, about your offering a reward. Why didn't you do it? This suggestion came to you, I believe?"

"Why should I offer a reward? It would be a most awful thought."

"Just why?"

"Why offer a reward to have some one to come out and tell of a murder."

"But you are not satisfied with what the authorities have done"

"No, but it seems that they let many things go by."

"Just exactly what feeling would prompt you to think it would be terrible to offer a reward? Just put it your own way."

"I don't think I can put it in words."

"You want to see the murderers punished?"

WANTS SOLUTION

"I don't want to see anybody punished. I want to get the solution. I haven't a vindictive feeling to see anyone punished. I think anyone who has committed a murder is not a safe person to have at large, but as far as a vindictive feeling, I have none."

"Mrs. Hall, when you were at the prosecutor's office, did you see one of the letters your husband is said to have written Mrs. Mills?"

"Just a newspaper copy of one."

"Was that identical with your husband's writing?"

"I only glanced at it. They showed me a signature of his in the facsimile and I said it looked like it, but I could not guarantee it."

"Did you examine it at all closely?"

"No."

"Weren't you interested in determining whether it was his handwriting."

"The letters did not seem to interest me at all."

"Or the diary?"

"No."

"Have you read any extracts from the diary?"

"No."

Going again to the letters and diaries which Mrs. Hall said she had not even read, the questioners asked her if she and her counsel didn't think it tremendously important to discover whether the documents were genuine and evidences of intimacy between them.

"I don't even see that that would tell you who was the criminal," she replied.

"You want to find the possible motive for the murderers?"

"Of course, I do."

"If your husband were in love with any woman, every person connected with that woman who could shoot a gun might have killed him."

No answer.

"If the diary and the letters are true, he must have been in love with Mrs. Mills. Do you agree with that?"

"Yes."

DEFENDS HUSBAND

"You would not be convinced that your husband was carrying on an affair with Mrs. Mills even if you saw in the diary intimate details that were known to no one except Mrs. Mills?"

"I knew him too well for him to be in love."

"Was Mrs. Mills a vamp? Do you think she was a woman of good character?"

"I do not care to say."

"You do not think she deliberately set her cap for Mr. Hall?"

"I never saw any indication of it."

"Now, what do you think of it?"

"I do not know—I do not know what to think."

"Have you changed your opinion recently regarding Mrs. Mills? I mean by that, covering the period of say six months."

"I have not changed my opinion of her, unless you speak of the last six weeks. Of course I have had a good deal to think in this time."

"Prior to the murder you had not changed the opinion you had of Mrs. Mills for some time?"

"No."

FIRING SQUAD KILLS MURGUIA

(Continued from First Page)

day morning at Tepehuantes, when an Indian maiden, friendly to the Federals, slipped into the Federal camp and divulged his hiding place to Gen. Abraham Carmona, who immediately surrounded the village.

Carmona was told by the girl that Murguia was being sheltered by the village curate, Father Cazares, and the soldiers silently took possession of the church last night when the priest was saying his office. Father Casares at first disclaimed all knowledge of Murguia, but later he admitted that he was harboring a visitor and unlocked the door leading to a small room immediately back of the high altar.

Murguia was asleep in a bed. He betrayed no emotion when informed that he was under arrest. Followed by excited crowds, he was conducted to military headquarters, where a court-martial was hastily formed under the presidency of Gen. Miguel Lavegaga, who was assisted by Gen. Anacleto Lopez and Pedro Sosa. Murguia is declared in the official reports to have offered little defense.

For a long while Gen. Murguia had been credited with brewing a revolution. Two months ago he left his hiding place across the Rio Grande and came back into Mexico at the head of a rebel army said to number 500 men. Three weeks ago his forces were decisively defeated in a clash with troops under Gen. Escobar at Guarache in the State of Durango. Since then they have carefully avoided meeting Federal troops.

From time to time there were reports that he was trying to unite his rebels with those of Juan Carrasco in the State of Sinaloa and the men under Carlos Greene in Tabasco but nothing ever came of these moves.

The rebellious activities of Gen. Murguia never aroused popular sympathy except in the northern regions, where as Governor of Coahuila under Carranza, he cultivated many adherents.

UTILITY TAXATION OPPOSED BY ROADS

STATE REVENUE METHODS TO BE ARGUED IN FEDERAL COURT

[BY A. P. NIGHT WIRE.]

SAN FRANCISCO, Nov. 1.—The question whether the State of California is constitutionally entitled to tax public utility corporations more heavily than common property is charged by cities and counties will be argued in full tomorrow afternoon in the Federal Court where the Southern Pacific and Santa Fe railroads have been resisting collection of taxes under the King bill.

Judge Frank H. Dietrich, who has been hearing testimony yesterday and today, announced that he would listen to arguments on this question tomorrow and subsequently render his decision.

In a brief argument today Atty.-Gen. U. S. Webb asserted that the provision for equal taxation of all classes of property in the State was repealed when the corporation tax measure of 1911 was put into the State constitution, and that the railroads thereby lost their right to compare the tax burden they paid with the taxes on other property.

Under this system public utility corporations pay a percentage of their gross receipts to the State in lieu of all other taxes, while ordinary property pays taxes to the cities and counties on an ad valorem basis, Atty.-Gen. Webb contended that the railroads have no redress from the King bill, which raised their percentage, because the State is entitled to make different classifications of property for taxation purposes.

The railroads introduced testimony today by J. Harry Scott, a tax expert of San Francisco, intended to show that ordinary property has been systematically assessed at far less than its actual value. Probate sales in 1921 showed an assessed value of 40 per cent of the sale price of property, and ordinary sales showed a ratio of 34 per cent last year he said.

Webb objected to Scott's use of census figures of farm crop values on the ground that there was nothing to show that the census was accurate, but his objection was overruled. Prof. Carl C. Plehn, of the University of California, testified that stock market values of Southern Pacific stocks showed a marked decline in value of the stock in the last ten years.

Good Health

If you would enjoy good health, keep your bowels regular. No one can reasonably hope to feel well, when constipated. When needed, take Chamberlain's Tablets. They are mild and gentle.—[Advertisement.]

WEDDING PARTY REACHE DOORN

(Continued from First Page)

sake of appearances next Saturday, returning on Sunday for the wedding. It has been learned that former Crown Prince Frederick William will arrive here tomorrow at noon.

SURPRISE GIFT

[BY CABLE AND ASSOCIATED PRESS.]

POTSDAM, Nov. 1.—Despite former Emperor William's expressed wish that no presents be sent on the occasion of his marriage to Princess Hemoine of Reuss, a big surprise gift is being prepared in former court circles here.

Each day brings details regarding next Sunday's event at Doorn and these are eagerly read by the monarchist colony in Potsdam.

Fraulein Goernitz, who presided over the imperial kitchen here for decades, has been engaged to prepare the wedding breakfast at Doorn. She also formerly superintended the household of the royal princes when they were enrolled in the cadet school at Plauen.

The property deed to be signed Sunday morning will bear the first official designation of Princess Hermione's future title. It is understood this document will provide for a strict division of property between the ex-Kaiser and his bride, since William's children will not be beneficiaries under the apportionment connected with his remarriage.

Princess Hermione's wedding dress has been ordered from a leading Berlin establishment, this being the first "imperial" trousseau prepared in Berlin, it is said, since the marriage of the Duchess of Brunswick in 1913.

The Princess's gown is described as being of mauve chiffon and satin, lavishly decorated with rhinestones and steel beads. Mauve was chosen by the ex-Kaiser because this color was always worn by the late Empress Augusta at court functions.

It is recalled here that the wedding text selected by William was also used when he married Augusta. The text is: "And now abideth faith, hope, charity, these three; but the greatest of these is charity."

It is remarked that the rites will, in their simplicity, be a direct contrast to William's first wedding, which was attended with unparalleled pomp.

AUTHOR AND DIPLOMAT OF FAME, DEAD

Thomas Nelson Page, Named Ambassador to Italy, Dies Suddenly

[BY A. P. DAY WIRE.]

NORFOLK (Va.) Nov. 1.—Thomas Nelson Page, former Ambassador to Italy and widely known author, died at the home of relatives in Hanover county, Virginia, today, according to a report received by the News Leader.

Mr. Page's death was sudden. The first intimation Richmond relatives had of his illness came this morning when they were called to the plantation where the former Ambassador had gone for a rest. The only details received here was that the end had come at 1:20 p.m.

Although he served as American Ambassador at Rome for six years, Mr. Page was best known for his literary productions, which had made a name for him at home and abroad before President Wilson at the beginning of his administration asked him to enter the diplomatic service. He was appointed Ambassador to Italy in June, 1913, and served in that capacity until August, 1919. He was born April 23, 1853, in Hanover county.

Mr. Page was author of a number of books on Southern life. His service as Ambassador to Italy covered a critical period in American-European relations and many of the important diplomatic notes passing between the United States and the Allied governments went through his hands.

Turkish Ruler Disregarded by Nationalists

[BY CABLE AND ASSOCIATED PRESS.]

CONSTANTINOPLE, Nov. 1.—The Turkish Nationalist Assembly at Angora has decided not to reply to the telegram sent by Tewfik Pasha, Grand Vizier of the Sultan's government, pleading for a rapprochement, and has taken the stand that in the future it will regard the authority of the Constantinople government as equivalent only to that of the administrative council of a vilayet.

Announcement in the Turkish press that Kiazim Kara Bekir, commander-in-chief of the Turkish army in the Caucasus, has been appointed Nationalist Governor of Constantinople, has aggravated the crisis and the collective resignation of the Constantinople Cabinet is expected hourly.

Ali Riza Pasha, Minister of the Interior in the Sultan's government, today told the correspondent "if Angora persists in our exclusion from the Lausanne peace conference we shall be impelled to place the resignation of the ministry in the hands of the Sultan."

Brawley's Night School Popular With Farmers

[EXCLUSIVE DISPATCH.]

BRAWLEY, Nov. 1.—The Brawley night school course for farmers and others interested in phases of agriculture and which has met with such large success for the past two weeks has started its third week. Prospects of ever-increasing attendance, which has been highly satisfying, are shown.

Information on almost every conceivable subject pertaining to agriculture and stock raising is taught in the evening classes by authorities and experts. The practical side of the project is coming more and more to be seen each day even by the skeptics.

EVERY MORNING IN THE YEAR **Los Angeles Times.** DAILY SUNDAY DECEMBER 4, 1881

The Times Building, First and Broadway.

90c per Month DELIVERED BY CARRIER. Single Copies: Daily, 5 cents; Sunday, 10 Cents. By Mail, in Postal Zones 1 to 4, including California, Arizona, Nevada, Utah, Oregon, Washington. Yearly, $12.60; Monthly, $1.05. In Zone 5, including Colorado, Idaho, Montana, New Mexico, Wyoming. Yearly, $16.80; Monthly, $1.50. In Zones 6, 7 and 8, between Rocky Mountains and Mississippi River. Yearly, $18.90; Monthly, $1.50. POSTAGE PREPAID IN United States, Canada and Mexico.

Entered as second class matter, Dec. 4, 1884, at the Postoffice at Los Angeles, Cal., under the Act of March 9, 1879.

THURSDAY MORNING, NOVEMBER 2, 1922. VOL. XLI. NO. 88.

PROHIBITION IS MAIN ISSUE

(Continued from First Page)

the polls to save the day for the Senator and prohibition.

Frelinghuysen pictures the election next Tuesday in this State as "the Verdun of prohibition," and accuses Edwards of subserviency to Frank Hague, the Democratic boss of populous Hudson county. This is the way he puts the matter to the ministers:

FALLACY IS SHOWN

"Edwards has stated he is against the enforcement of the law and will work for an amendment to the prohibition law so that light wines and beers can be sold in grocery stores. He is trying to humbug the people by saying that the Volstead Act can be amended, to permit the sale of light wines and beers. It cannot be amended. Wines and beers are intoxicating.

"When Edwards boasted that he had evidence of 5000 stills in Burlington county, he openly admitted he was in defiance of the law and derides it.

"This is the Verdun of prohibition. It is the duty of the church, if it wishes this law upheld and enforced, to forget partisanship and politics and to realize that the men who will stand for the enforcement of that law must be sustained irrespective of party.

"It is a question whether all the law breakers, the bootleggers, gamblers and those associated with the feudal system of control in Hudson county will control the United States and the Governor, whether vulgarity, profanity and unfaithfulness to trust shall be attributed to those trusted with conducting the government."

What Gov. Edwards thinks of prohibition he does not hesitate to hurl in the teeth of the dry-s in the driest parts of the State. Here is what he told one bunch of Prohibitionists:

EDWARDS'S ATTITUDE

"Prohibition has been in effect now for some years and after the lapse of time it is still quite clear that it does not prohibit. This is known to every person who is honest with himself. Every day's newspapers make the fact plain. Every social contact demonstrates it. It cannot be denied that even our best and most law-abiding citizens do not hesitate to disobey this law. The American Issue, the anti-Saloon League Journal, states that 150 enforcement officers have been killed and 3500 wounded in the enforcement of this law.

"More casualties than occurred during the Spanish-American War. More whisky is being drunk today by those who drink at all and I have no doubt that the consumption of hard liquor is greater than before prohibition and most of the liquor is of such a vile character as to be most detrimental to health and a menace to coming generations. Our colleges and universities have a more difficult problem to face than ever before, and mothers and fathers are becoming highly concerned about their boys and girls. The effect of this law upon the morality of the country is dangerous and far-reaching upon our physical well-being.

SUPPORT OF PEOPLE

"No law can become effective it it has not behind it the support of the people. Such a law may remain upon the statute books, but it never becomes effective. The great mass of our people have never had directly an opportunity to express themselves upon it. To my mind, the weakness of the law arises from the fact that it is not based upon the correct principle when we say to our people, 'You shall not.' They resist the attempt to dictate. Much more can be accomplished by education than by prohibition.

"Before prohibition came much progress already had been made. The number of those who believed in total abstinence and in temperance was becoming greater day by day. Railway men and those in similar occupations had themselves decided not to drink during business hours. Business men discharged employees who indulged in business hours and it was a badge of shame for anyone to be seen intoxicated. We have before us a great problem that must be solved and we must solve it right. We cannot permit the present intolerable conditions to continue if there is another and a better way in which to make our people temperate and self-respecting."

SENATOR DENIED USE OF ARMORY

MINNESOTA GOVERNOR NOT TOLD OF ACTION TAKEN AGAINST LA FOLLETTE

[BY A. P. NIGHT WIRE.]

MADISON (Wis.) Nov. 1.—Gov. Preus of Minnesota told Gov. Blaine today in reply to the Wisconsin executive's telegram of this morning that he knew of no refusal of authorities of Minnesota to permit a United States Senator from Wisconsin to speak in a public building of that State.

DENIED ARMORY

[BY A. P. NIGHT WIRE.]

MANKATO (Minn.) Nov. 1.—Senator Robert LaFollette of Wisconsin, who is touring Minnesota in the interest of the candidacy of Dr. Hendrick Shipstead, Farmer-Labor candidate for United States Senator, was denied the use of the armory here where he was scheduled to deliver a speech tonight. Col. W. S. Fulton of the Minnesota National Guard, declared he took all responsibility for the refusal of the armory to Senator LaFollette because of his war record.

Arrangements have been made for Senator LaFollette to speak at a theater, it was said.

DR. DON J. GUTIERREZ

[BY A. P. NIGHT WIRE.]

WASHINGTON, Nov. 1.—Dr. Don J. Antonie Lopez Gutierrez, Honduran Minister in Washington since 1918, died today of an organic trouble from which he had suffered for some time. He was 72 years old and entered the diplomatic service a half century ago.

POWER BONDS ARE DANGEROUS

(Continued from First Page)

least ten years. During this time no financing of hydroelectric properties could continue and no money could be borrowed to carry on the development programs, which will cost from 1923 on approximately $200,000,000 per year. This would automatically result, he says, in a power shortage such as menaced the country in the latter years of the war period and which came near to causing a State-wide calamity.

EVERYBODY TAXED

"If there are four members of your family," said Senator [illegible] "it would amount to this: that the water and power constitutional amendment carry: You would in it would place a mortgage of $ on your home: California has a debt of $15.44 per capita, as compared with $6.47 per capita in debt in thirty-three other States as shown by the latest available statistics. The bonded indebtedness of California is today greater than that of any other State, with the exception of New York and Massachusetts. If the water and power bonds of $500,000,000 were added to the present debt of California the debt would represent over [illegible] per cent of the aggregate debt of all the States in the Union. The individual per capita of this debt would be $161.67, a jump of $[illegible] from your present per capita, and the sum per capita would apply to your wife, your child and your baby.

"If the States goes into the power business," said Senator [illegible] in conclusion, "from eight to ten years will be required to build up markets for the electricity that would develop. During this period little or no revenue could be expected, but interest and the sinking fund would be accumulating with the slow and uncertain work of developing a market was being carried on. In the meantime the people would be obliged to pay taxes on an enormous accumulative investment, which had little or no earning power, and that is the kind of taxes that the water and power act would impose upon you."

SAFETY PLEDGED IN VLADIVOSTOK AREA

COMMUNIQUE ISSUED BY GOVERNMENT; HONOR JAPANESE GENERAL

[BY CABLE AND ASSOCIATED PRESS.]

TOKIO, Nov. 1.—A communique issued by the provisional government of Vladivostok and published here today by the Japanese Foreign Office guarantees the safety of foreigners as well as Russians in the area recently evacuated by Japan. The communique also urges the whole Russian people to co-operate in the restoration of normal conditions and the formation of national powers.

The Foreign Office statement accompanying the communique asserts that Russian newspapers are advocating an agreement with Japan and that feeling favoring such a treaty is growing since Japanese evacuation.

Gen. Koichiro Tachibana, commander of the Japanese forces in evacuated Siberia, arrived here today and was paid high honors. The Minister of War and other notables met him at the railroad station. Later he was received in audience by the Emperor and Empress by the Prince Regent, when he presented with a gold watch bearing the imperial crest.

BODIES OF DROWNED RECOVERED IN BAY

[BY A. P. NIGHT WIRE.]

SAN RAFAEL, Nov. 1.—The bodies of Fred Schumann, [illegible] Allegrini and Albert Martinez were recovered today from San Francisco Bay off Mare Island after searchers had dragged the bay since Sunday, when the men were drowned. Schumann was drowned while he was attempting to rescue the other two. He is survived by a widow and one child.

America's smartest clothes

Gamblers take awful chances.

You're not gambling when you buy GREAT-HEART, the big, honest overcoat.

GREAT-HEART is a sure thing—a hundred-to-one shot.

Play GREAT-HEART for a winner!

He's a whole bunch of necks ahead of the best overcoats ever put on the market.

GREATHEART

GABARDEEN RAINCOATS, $25 UP.

Scott Bros

CLOTHIERS, HATTERS, FURNISHERS.

GREAT-HEART has beauty of exterior and beauty of interior. GREAT-HEART is designed and tailored by men of brains. GREAT-HEART is Overcoat Perfection. Take a chance with GREAT-HEART and chance nothing. $25 to $45, in Gray, Brown and Tan, belted and otherwise.

GREATHEART

Stylish Hats, $3.50 Up.

425-427 South Spring Street

ngeles Times. DAILY SUNDERED DECEMBER 4, 1881
...ilding, First and Broadway.
...VERED BY ... Single Copies: Daily, 5 Cents; Sunday, 10 Cents. Everywhere ... Southern California, Arizona, Nevada, Utah, Yuma, ...including Colorado, Idaho, Montana, New Mexico. ... Monthly, $1.50; by Express, 7 and 8, balance of ... $10.50; Monthly, $1.50. POSTAGE PREPAID.
...6, 1881, at the Postoffice at Los Angeles, Cal., ...ct of March 3, 1879.
...EMBER 2, 1922. VOL. XLI. NO. 234.

POWER BONDS ARE DANGEROUS

(Continued from First Page)

least ten years. During this time no financing of hydroelectric properties could continue and no money could be borrowed to carry on the development programs, which will cost from 1922 on approximately $200,000,000 per year. This would automatically result, he said, in a power shortage such as menaced the country in the latter part of the war period and which came near to causing a State-wide calamity.

EVERYBODY TAXED

"If there are four members of your family," said Senator King, "it would amount to this, should the water and power constitutional amendment carry: You would find it would place a mortgage of $444 on your home. California has now a debt of $16.66 per capita, as compared with $6.47 per capita net debt in thirty-three other States, as shown by the latest available statistics. The bonded indebtedness of California is today greater than that of any other State with the exception of New York and Massachusetts. If the water and power bonds of $500,000,000 were added to the present debt of California the debt would represent over 48 per cent of the aggregate debt of all the States in the Union. Your individual per capita of this debt would be $161.67, a jump of $146.86 from your present per capita, and the sum per capita would apply to your wife, your child and your baby.

"If the States goes into the power business," said Senator King in conclusion, "from eight to ten years will be required to build up markets for the electricity that it would develop. During this period little or no revenue could be expected, but interest and the sinking fund would be accumulating while the slow and uncertain work of developing a market was being carried on. In the meantime the people would be obliged to pay taxes on an enormous accumulative investment, which had little or no earning power, and that is the kind of taxes that the water and power act would impose upon you."

SAFETY PLEDGED IN VLADIVOSTOK AREA

COMMUNIQUE ISSUED BY GOVERNMENT; HONOR JAPANESE GENERAL

[BY CABLE AND ASSOCIATED PRESS.]

TOKIO, Nov. 1.—A communique issued by the provisional government of Vladivostok and made public here today by the Japanese Foreign Office guarantees the safety of foreigners as well as Russians in the area recently evacuated by Japan. The communique also urges the whole Russian people to co-operate in the restoration of normal conditions and the return of national power.

The Foreign Office statement accompanying the communique asserts that Russian newspapers are advocating an agreement with Japan and that feeling favoring such a treaty is growing since Japanese evacuation.

Gen. Koichiro Tachibana, commander of the Japanese forces that evacuated Siberia, arrived here today and was paid high honors. The Minister of War and other notables met him at the railroad station. Later he was received in audience by the Emperor and then by the Prince Regent, when he was presented with a gold watch bearing the imperial crest.

BODIES OF DROWNED RECOVERED IN BAY

[BY A. P. NIGHT WIRE.]

SAN RAFAEL, Nov. 1.—The bodies of Fred Schumann, Enrico Allegrini and Albert Martignoni were recovered today from San Francisco Bay off Mare Island, after searchers had dragged the bay since Sunday, when the men were drowned. Schumann was drowned while he was attempting to rescue the other two. He is survived by a widow and one child.

"111" cigarettes
They are GOOD! 10¢

Shields & Orr
(The Good Tailors)
414-416 W. 6th St.
Established 1902

HARRIS & FRANK — MANHATTAN SHIRTS

Stein-Bloch *Overcoats*

IF style were the only consideration, many men would buy them solely because of that.

THEY have much more than style—hand-tailoring, finest woolens; more handsome colorings; most attractive patterns. We believe them the greatest values we've shown.

$45, $50 to $85

Harris & Frank
STEIN-BLOCH SMART CLOTHES
437-443 Spring North of 5th

IF FALLING HAIR
Hurt Like a Toothache—

Would you lose any time in consulting a hair and scalp specialist?

Then why allow the microbacilli, that cause dandruff and falling hair, to destroy the hair roots and cells, and rob your hair of its natural life, luster and brilliancy.

Prof. John H. Austin
(OF CHICAGO)
40 Years a Bacteriologist, Hair and Scalp Specialist

—Says that the hair should be given the same daily care and attention as the teeth, and other parts of the body.

Free Microscopic Examination of the Hair and Scalp.

Now is the time to find out what is causing your falling hair and scalp troubles! (Women need not take down their hair.)

Private Offices—Second Floor—Hamburger's Eighth and Broadway

Hours 10 to 12 and 2 to 4 — Both Men and Women Invited

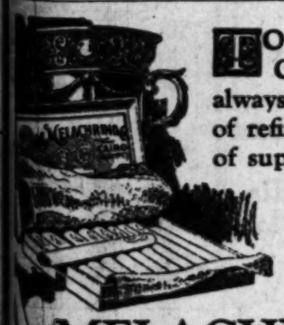

TO use Melachrino Cigarettes has always been an evidence of refined taste—a sign of superior judgment.

MELACHRINO *cigarettes embody an unusual selection of the rarest and most delicate of Turkish leaves shared by no other cigarette in the world.*

MELACHRINO
The One Cigarette Sold the World Over"

X-RAY DENTIST
Orthographic—The Only Reliable and Scientific Method of showing the exact condition of your teeth.
$3—Gas Given
This Week Only
DR. ZIMMERMAN
Suite 906-908 Broadway Central Bldg., 421 S. Broadway
Phone Fire 2813
Av. Rep. Brazil 41
Mexico, D. F.

$7 Special Red Rubber
THIS WEEK ONLY
Full Set of Teeth, guaranteed best.....$7.50
Silver and Amalgam Fillings.....1.00
Gold and Porcelain Crowns.....4.00
Bridgework, per tooth.....4.00
EXAMINATION FREE
15 Years' Guarantee
Hours: 8 a.m. to 8 p.m. Sunday, 10 to 12

Wall Paper
See "Miscellaneous For Sale" columns in today's want-ad section of THE TIMES.

UNIONS DEMAND RUINOUS WAGES

Would Bankrupt Railroads, Declares Hooper

Living Budget Predicated on Unsound Basis

Prosperity Can't be Hurried by Inflated Pay Check

[BY A. P. NIGHT WIRE.]

CHICAGO, Nov. 1.—Replying to published criticisms of the United States Railroad Labor Board's recent decision in the maintenance-of-way case, Ben W. Hooper, chairman of the board, tonight issued a statement reasserting that the board has served the best interests of both labor and the public.

The decision in the maintenance-of-way case was issued late Saturday. It raised the minimum rates of pay from 23 to 35 cents to 25 to 37 cents an hour. Employees sought a 48-cent-an-hour minimum. After asserting that he spoke only as an individual, Mr. Hooper's statement said in part:

"A wage award which would crush the railroads would ruin their employees.

"A wage award which would create an enormous deficit in every railway treasury would necessitate the imposition of higher freight rates on the farmers, producers and shippers of this country.

LIVING WAGE TOO HIGH

"The living-wage idea presented to the Labor Board called for a 72 to 75 cents per hour minimum for common labor all over the United States and the maintenance of proper differentials for skilled labor. On the basis of the railway income for 1921, this would have created a railway deficit of $2,341,639,518.

"'A living wage' is not the thing for which the theorists contend. They want 'the living wage,' which, according to their dogmatic formula, means, at their lowest estimate, about $1650 per year for a section hand. The budget upon which this wage was predicated was declared by two of the expert representatives of the employees to be a 'guess and a makeshift,' and yet the board is criticised for not adopting it. A wage scale built on that basis for all industries would exceed the total income of the United States by multiplied billions of dollars."

FIAT WAGE UNSOUND

"A fiat wage is as impractical as a fiat dollar. Both have been tried in Russia where the laborer may get millions of rubles for an hour's work, but what will his fiat wage and his fiat ruble buy him? The swelling tide of prosperity in our country cannot be hastened by methods of this kind."

Mr. Hooper also strongly assailed the attitude of Edsel Ford, the automobile manufacturer; Samuel Gompers, president of the American Federation of Labor, and William Randolph Hearst, all of whom had criticised the position of the labor board in regard to the living wage.

WILKENS CAREFUL OF AUTO BANDITS

PROSECUTOR DECLARES MAN TRIED FOR MURDER TOOK NO CHANCES

[BY A. P. NIGHT WIRE.]

SAN FRANCISCO, Nov. 1.—Henry Wilkens, on trial on a charge of wife murder, took no chances with the automobile bandits who killed Mrs. Wilkens, although he was supposed to be "boiling with rage," Leo Friedman, assistant District Attorney, said today in the prosecution's final argument to the jury.

"He put the pistol back in his pocket," Friedman said. "He drove slowly and carefully along looking for a hospital he did not know the location of, and paying no heed to his dying wife's request that he take her to a near-by house."

Before beginning his argument Friedman announced that the prosecution would either suggest or openly ask for the death penalty for Wilkens.

Frank J. Murphy, chief defense counsel, is to follow Friedman. The case is expected to go to the jury Friday.

Many Eyes Easily Fitted

YOUR EYES EXAMINED GLASSES COMPLETE $2.65

¶ *Other* glasses in *proportion.* I make some of the *most expensive glasses worn,* but the *Best of All* is the *Good Correction I Give You.*

¶ Many eyes are *easily corrected* while many more *are not. Yours* may be the latter *kind,* and there is where *Experience, Knowledge* and *Ability count*—by overcoming these *"snags." You can't afford* to take the *chance.*

¶ Have an *Oculist's Examination—insist upon it.* I do not use "drops" in fitting the eye. My 26 years' *Experience*—about 21 in Los Angeles—has helped me to brush away *"These Snags,"* and if your eyes need *help, They Need My Help.* You can not afford to *trifle* with your *eyes* nor *permit others to do so.*

C. N. HOPKINS, M. D.
Eye, Ear, Nose and Throat Specialist
Suite 201 Homer Laughlin Bldg.
315 South Broadway
Hours: 9 to 4. Wed. and Sat. Eves. 6 to 7

Sure Relief FOR INDIGESTION

6 BELL-ANS Hot water Sure Relief
BELL-ANS
25¢ and 75¢ Packages Everywhere

[POLITICAL ADVERTISEMENT.]

The Lawyer's Bill

The Lawyer's Bill was not proposed in response to any public demand or for the purpose of purifying the bar, but solely in the interest of lawyers, sponsored only by a group of lawyers.

It is part of a general campaign by lawyers to compel people to patronize them.

It creates a monopoly of the law for lawyers.

This act makes it a crime for any person not a licensed lawyer to practice law or to make it a practice to furnish legal advice or service. A new crime is created but is not defined, because the proposed law does not state what is meant by the words "to practice law."

For generations the exclusive functions and privileges of licensed attorneys-at-law have been recognized by the public and protected by courts. No additional legislation is necessary.

Until recently it was never claimed that lawyers possessed exclusive knowledge of the law and the sole right to give legal advice. Men and women have been free to consult their chosen advisers on any subject and no man committed a crime when, out of his knowledge and experience of a particular subject, he answered questions relating thereto.

The test has been and should be a knowledge of the subject.

Tax money is used to print law books, maintain law libraries, and afford legal instruction in the schools, yet this Lawyer's Bill would forbid anyone not a licensed lawyer to communicate his knowledge of law to anyone—and a knowledge of the law is the only knowledge which every man is presumed to possess.

Many men, not lawyers, possess a good working knowledge of some branch of law-realtors of real estate law, insurance men of the laws of insurance, architects of building law, credit men of the laws of credits and bankruptcy, bankers of commercial law. Attorneys of trust companies are well versed in the laws of trusts and many public accountants are expert in income tax law.

If this Lawyer's Bill is approved by the voters, none of these business men will be permitted to give the public the benefit of their experience and knowledge of certain kinds of law, and what is now done well and at no cost to the public will, of necessity, be done only by lawyers and at a considerable cost. It is preferable to receive freely, from one you know and trust, the simple legal advice you want rather than to be forced by this bill to pay a fee to some lawyer who may not be so well posted as your business friend upon the particular law in which you are interested.

It is true certain exemptions are placed in the act, but they are misleading.

As originally drawn the act was all-inclusive in its prohibitions. No one except a licensed lawyer could draw a simple mortgage or collect a bad account, but so much opposition developed that the lawyer advocates of the bill in the legislature were forced to make some exemptions, more apparent than real. Among these exemptions it is provided that anyone may prepare "ordinary business agreements and conveyances," and give advice incidental to the preparation thereof; hence no advice may be given unless an agreement or conveyance is actually prepared. In most cases where simple legal advice is sought no agreement or conveyance is prepared or contemplated. There is no definition of what constitutes "ordinary business agreements and conveyances," and even lawyers cannot agree as to what the act means or how it might be construed by courts.

Do people want to give a monopoly to a special class, or muzzle well informed business men, or place a burden of useless expense upon the public, or make of simple service a crime?

This bill can be defeated by the voters if they stamp "NO" on Proposition Number 24.

THE FIRST NATIONAL BANK OF LOS ANGELES - PACIFIC-SOUTHWEST TRUST & SAVINGS BANK
ADVERTISEMENT

Beauvais Home is Dynamited; Indian Sought

[EXCLUSIVE DISPATCH.]

MONTREAL, Nov. 1.—Enemies of Fred Beauvais, co-respondent in the Stillman divorce case, attempted to revenge themselves during his absence last week-end by blowing up his home on Caughnawaga Indian Reserve, Lachine, Quebec, with dynamite. The attempt failed, though some damage was done. Provincial and Federal mounted police are now on the trail of a young Indian who made a hurried departure from the reserve and is thought to have made for Coteau Landing, where he is outside the jurisdiction of the Iroquois chieftain, Chief Big Six Jocks of Caughnawaga.

As a result of a visit paid to the police authorities in Montreal by Chief Big Six, a posse is being organized and will make a thorough search of the Coteau district in the hope of trapping the runaway Indian, whose motive for the attempted outrage is a subject for speculation.

FOREIGN CHRISTMAS MAIL NOW RECEIVED

NEXT THREE WEEKS TO BE DEVOTED TO OVERSEAS HOLIDAY PACKAGES

[EXCLUSIVE DISPATCH.]

WASHINGTON, Nov. 1.—The Postoffice Department's first Christmas is on full blast during the next three weeks. The department has two Christmases each year; the first is the "Overseas Christmas" and the second is the "Home Christmas."

Christmas packages for relatives and friends in lands across the sea must be mailed soon to reach them by December 25. The department has just sent out notices directing the handling of foreign holiday mail. To the public the department announces that it is ready and anxious to have all the foreign Christmas mail sent on or before November 15, so that the mail can arrive on time and so that it will be out of the way when the annual rush of parcels and greetings comes.

Christmas mail to foreign countries goes to all the nooks and crannies of the world. Packages can be sent anywhere in the world now as a result of the arrangement for parcel-post exchange by this country with all other countries and territories. Although there are no figures available, postal officials declare that the agreements made by the United States with other countries for parcel post have greatly increased foreign holiday mail from this country.

VAUDEVILLE MANAGER LOSES DAMAGE SUIT

[EXCLUSIVE DISPATCH.]

NEW YORK, Nov. 1.—The Sherman Act injunction and $5,000,000 damage suit brought by Max Hart, a Broadway vaudeville manager, against the B. F. Keith, the Orpheum and other major vaudeville producers doing business as a vaudeville exchange, was dismissed by Judge Mack in the Federal District Court.

Hart charges that the combination among the defendants deprived him of the privilege of booking high class vaudeville acts and he placed the actual damage at $1,750,000. Under the Sherman Act he asked treble damages aggregating the sum sued for. Judge Mack held that the traveling of actors and actresses and their transportation in interstate commerce was incidental to the main issue, which was the giving of vaudeville entertainments. It is understood the case will be appealed to the United States Supreme Court.

LONG-LOST TWIN SISTERS REUNITED

[BY A. P. DAY WIRE.]

STERLING (Ill.) Nov. 1.—Twin sisters, separated for forty years, were reunited here when Mrs. Otto Erickson of Sterling greeted Mrs. Charles H. Heid of Indianapolis. Until ten days ago Mrs. Heid did not know she had a sister. Mrs. Erickson had searched for seventeen years for some trace of her kin.

Now the reunited sisters are making an effort to locate their father, their mother having died when they were babies.

As far as can be learned the girls were born to a Clinton (Iowa) couple.

try this

Try sitting up to that old style typewriter desk, Mr. Business Man, and you'll know why your secretary is tired out by 3 P. M.

The Albro Typewriter Desk

offers all the working comfort and efficiency of an executive desk because it affords full 10 inches of knee room. Its patented construction, is controlled by the Durard Desk Mfg. Co. of Los Angeles. It is sold by the

Los Angeles Desk Co
848-50 So HILL ST
"Everything for the office"
7 Floors of Service. 600-91.

One of the best known Dentists in Los Angeles

All operations without pain. Free examinations and advice.

Special attention to painless extraction of teeth.

Minimum Prices
GOLD CROWNS 22k.....$ 5.00
PORCELAIN CROWNS 5.00
BRIDGE WORK 5.00
SET OF TEETH..... 25.00

DR. CARR, Dentist
320-21 O. T. Johnson Building
Broadway at Fourth
Hours, 9 to 5:30. Phone 67525.
Sunday and Evening Appointments.

DOES IT PAY TO ADVERTISE?
IT DOES—IF

you have something to offer of greater value for less money than your competitior.

Then let the people know it. But when they respond, shoot square, give them the values

YOU ADVERTISE

Make your house and your morals esteemed and honored, thereby making of your customers

FRIENDS AND BOOSTERS

The above is the policy we pursue. Our business has increased by leaps and bounds. When they leave our store they're satisfied.

GUARANTEED TAILORING

$35 at $35
SUIT or OVERCOAT

Tailored to your individual measure; not thrown together. Real tailoring in every sense of the word. Pure wool materials of every conceivable style and pattern. Every garment made in our own shop by the best of skilled tailors. Every man an artist. Designing and cutting by designers that are second to none. Your fit and style guaranteed or

Your Money Refunded
If We Fail to Fit and Please You

Special care and attention given the young men who seek the latest in style and design. Pay us a visit, examine the woolens, linings and trimmings, etc., that we are offering.

The HOUSE of EVERETT
504 S. Broadway
Open Saturdays Until 8 P. M. Open Saturdays Until 8 P. M.

"it pays 5 ways"

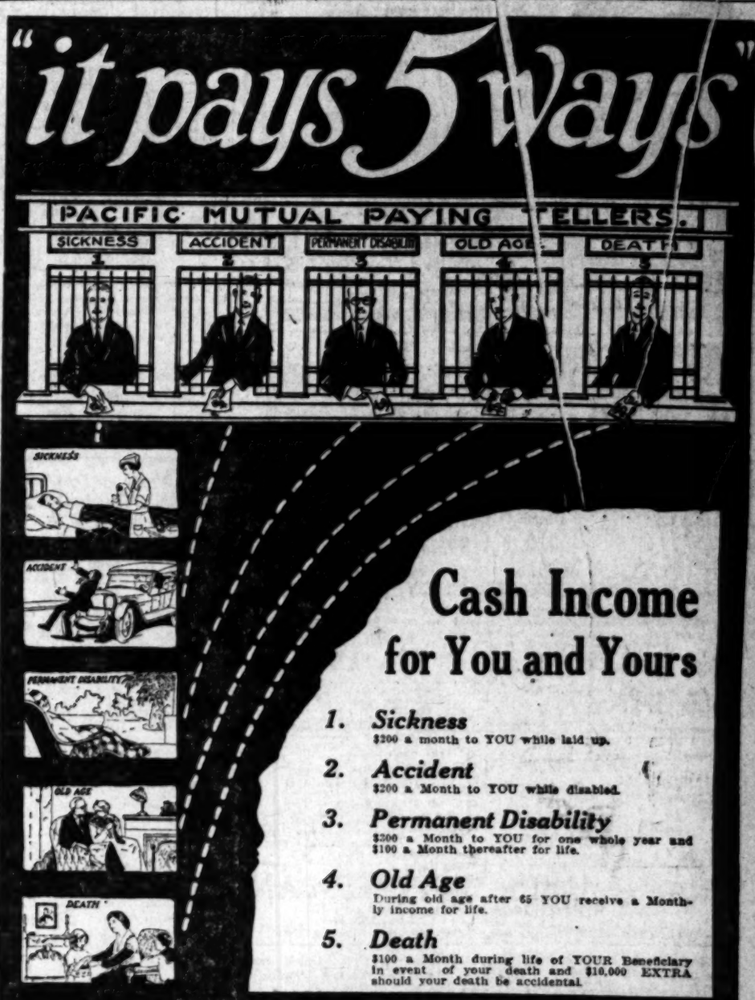

Cash Income for You and Yours

1. *Sickness* $200 a month to YOU while laid up.
2. *Accident* $200 a Month to YOU while disabled.
3. *Permanent Disability* $200 a Month to YOU for one whole year and $100 a Month thereafter for life.
4. *Old Age* During old age after 65 YOU receive a Monthly income for life.
5. *Death* $100 a Month during life of YOUR Beneficiary in event of your death and $10,000 EXTRA should your death be accidental.

Five Benefits; *One Premium*

The cost is surprisingly low. The price of a lunch a day protects you and yours.

Never again can you get this protection as cheaply as you can today. Send at once for interesting booklet which tells you about the Multiple Income Policy—"It pays five ways."

Clip the Coupon Now!

Assets $65,000,000 — 54 Years Old
PACIFIC MUTUAL LIFE
545 S. Olive St. LOS ANGELES Pico 4580
John Newton Russell, Mgr. Home Office Agency.
Please send book describing your new Multiple Income policy that "Pays Five Ways."
Name
No. St. Town
Occupation
Date of Birth Month Day Year

Many Different Uses for Wall Board and Plaster Board
Any of the dealers listed in today's TIMES will be glad to give you information. See "Miscellaneous For Sale" column in classified advertising section.

The Times Free Information AND Resort Bureau

CORNER FIRST AND BROADWAY

In the accommodation and benefit of persons seeking interesting routes of travel, desirable hotels and rest, recreation and recuperation at the seashore or in the mountains. Particulars are furnished by competent attendants and by correspondence to the general public regarding rates and attractions of railroad and steamship lines, hotels and pleasure and health resorts. Descriptive circulars and transportation literature are kept on hand for inspection and distribution. This service is absolutely free. Literature may also be obtained at the Times Branch Office, 611 South Spring Street. Phone: Pico 700; Automatic 18091.

Resorts

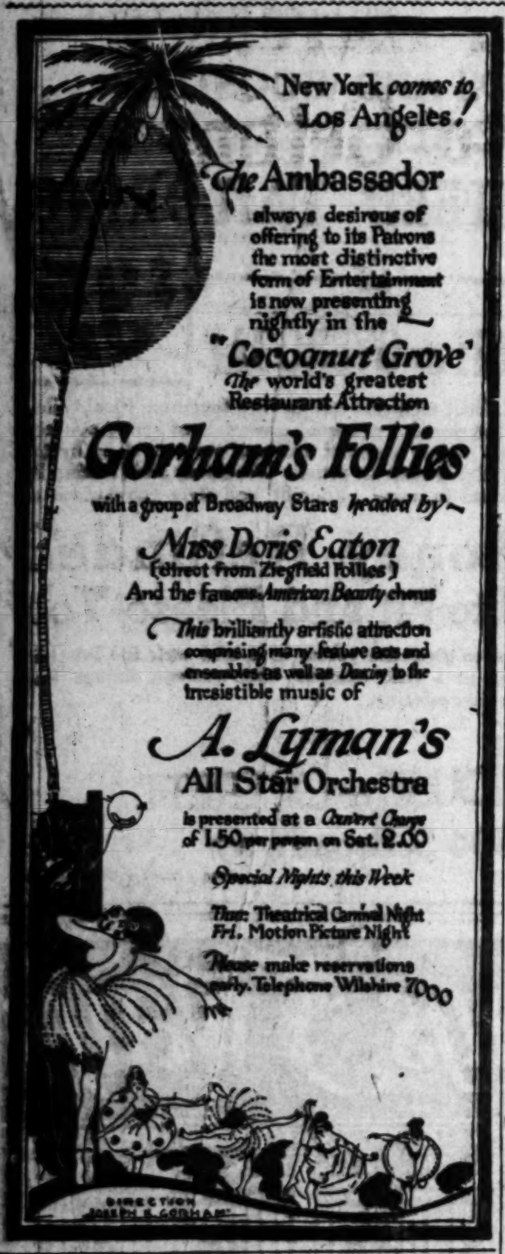

The Blackstone

A Most Beautifully Situated, Complete and Exquisitely Furnished Apartment Hotel.

Absolutely new, FIREPROOF, Class A, reinforced concrete structure. Close to the beach, adjacent to the Virginia. SINGLE APARTMENTS, $100 to $180 per month. DOUBLE APARTMENTS, $125 to $210 per month. Hotel rooms, $3 per day and from $50 per month. Sun parlor on each floor facing the ocean. Billiards, music and ballroom. Privileges of the Virginia Country Club to all guests.

HOWARD J. SCOTT, Owner and Manager.

LONG BEACH, CALIFORNIA

SAN DIEGO, "California's Sunshine Seaport"—Crowds of people are making week-end trips to San Diego and stopping at the

MARYLAND HOTEL

WHY? Ask those who have made the journey and enjoyed the hospitality of the Maryland.

Tariff with private bath, toilet and lavatory, $2.00, $2.50, $3.00 and $3.50 per day. With private toilet and lavatory, $1.50, $1.50 and $2.00.

CHARLES B. HERVEY and F. W. FAGET, Proprietors.

SAMARKAND

"Omar's Garden of Allah"

Santa Barbara's Unique Persian Hotel

Set on its own hill of thirty acres amid a riotous bloom of flowers, overlooking mountains and sea. Ten minutes from beach and golf links. Private bridal suites. Cuisine of peculiar excellence. 1½ hours by train or motor from Los Angeles. Special rates now. For booklet and information, address CHARLES BEDELL HERVEY, Calif.

It's Always Cool in SWITZER-LAND

SPEND YOUR VACATION AT A GENUINE ALPINE HOME

SWITZER'S

LLOYD B. AUSTIN, Prop., Box 179, Pasadena. Fair Oaks 23-F-2.

GLENN RANCH

October and November Indian Summer in the Mountains

California's Most Beautiful Apple and Stock Ranch. A limited number of guests taken at special winter rates for room and board. A few housekeeping apartments available. Address SEYMOUR TALLY, Glenn Ranch, California.

IN ALL CALIFORNIA NO TRIP LIKE THIS

Mt. Wilson. Elevation 6000 feet. Open year around. Largest Observatory in world. Daily stages. Public auto road. Reasonable rates at hotel. See 65 lowas by their lights at night. From Pasadena. Further information: Fair-Judah, Main 1700, or Fair Oaks 24-F-2, Pasadena. W. E. CORY, Manager.

SANTA MONICA-OCEAN PARK

HOTELS AND APARTMENTS

HOTEL MIRAMAR

SANTA MONICA

In a park of tropical flowers and trees. At Ocean's edge, half hour from Los Angeles. Winter rates, sea breeze, contentment, ease, At the Miramar.

The ROSSMOORE

SANTA MONICA

EXCLUSIVE NEW APARTMENT OVERLOOKING PALISADES

1046 OCEAN AVE.

Completely furnished. Steam heat. Monthly rates $85 to $200.

TRADE GROWTH IN CHINA TOLD

Shipments From America to Orient Increasing

Says World War Rejuvenated Interest in Far East

Nationalization is Bane of Alaska, Speaker Avers

[BY CABLE AND ASSOCIATED PRESS.]

HONOLULU (T. H.) Nov. 1.—The growth of American trade with China since the American clipper ship Empress of China docked at Canton in 1784 with a cargo of West Virginia ginseng root was sketched before the Pan-Pacific Commercial Congress at its session today by Julean Arnold, American commercial attache at Shanghai.

Mr. Arnold declared that the tendency of American capital to seek investments in China was a most hopeful forecast of American trade's future in that country.

The Civil War in the United States and the peace that followed, bringing demands on capital for reconstruction at home, diverted American attention from China, when our shipping to her ports constituted 10 per cent of the total tonnage then entering harbors of the China coast, Mr. Arnold said. From 1864 until 1916 the decrease in American shipping traversing Chinese waters was consistent, figures for the latter year showing it to be only nine-tenths of 1 per cent of the total, 88,000,000 tons, annually.

SHIPPING RESUMED

The World War resulted in a rejuvenation of the American merchant marine's interest in the Far East, and in 1920 the percentage of tonnage in China's business was five. Mr. Arnold said:

"Our manufacturers have come to realize that they must have foreign trade. Business men are coming to understand the significance of finance to foreign trade and are beginning to appreciate the necessity of developing financial corporations to insure business success in foreign fields. Trade follows the loan and the investment, especially in China. It is the principle that underlies the China consortium, to which thirty-seven American banks have subscribed."

NATIONALIZATION PLAYED

Alaska is suffering from the same complaint as Russia, nationalization of resources and land areas, according to J. J. Underwood, Washington representative of the Seattle Chamber of Commerce, who also addressed the congress today.

Underwood declared that the decrease in Alaska's population started with the initial effort at "nationalization," and that now 95 per cent of the territory is in the hands of the United States government, with thirty different bureaus, each in conflict with the other, trying to administer it.

"Alaska is an autocracy within a republic," Underwood asserted. "Its development had been throttled by a bureaucracy established at Washington, a bureaucracy more despotic than was the government of Russia under the Romanoffs. To cure the evil, the general supervision, control and authority should be vested in one department."

SEEK DEFENSE DATA IN AIR MANEUVERS

ACTUAL BATTLE CONDITIONS TO OCCUR ON ATLANTIC COAST

[BY A. P. NIGHT WIRE.]

WASHINGTON, Nov. 1.—Important data relative to new aspects of coast defense problems due to the developments of airplanes are expected to be obtained from a series of joint air service coast artillery training maneuvers now in progress at Fortress Monroe, Virginia.

Provision has been made to simulate actual battle conditions as far as possible that information as to the effectiveness of aircraft may be obtained.

Reports of the board on each day's tests will be forwarded to Washington, and studied in the general staff. If the tests show changed conditions as to the coast defenses because warfare has been carried into the air, they will be made the basis of whatever new military doctrine regarding the coast defenses may be necessary.

The tests began last Monday with a mine planter representing a battleship division and a tug and a cruiser division arriving off Cape Henry and proceeding toward Fortress Monroe. Air service units were assigned to locate and report positions of the approaching "hostile" craft until they arrived within sight of the gunners. Subsequently tests were carried out as to the number of airships which could communicate with shore simultaneously by radio without serious interference.

Six and twelve-inch mortars and guns were scheduled the next day for firing ranges above 4000 yards at targets protected by smoke screens provided by airplanes.

RETAIN BARROWS DEMAND STUDENTS

CALIFORNIA ACTIVITIES SUSPENDED WHILE PUPILS APPEAR FOR PRESIDENT

[BY A. P. DAY WIRE.]

BERKELEY, Nov. 1.—All of the usual activities of the University of California were suspended for an hour today while the students, approximately 10,000 in number, held a mass meeting to protest to the University regents against the acceptance of the resignation of Dr. David Prescott Barrows, president of the institution. Dr. Barrows's resignation was presented recently with the explanation that he wished to resume active work as a professor.

Student speakers urged a campaign to get Dr. Barrows to reconsider his action, if possible, and asked that petitions against the resignation be circulated and presented to the regents.

Accompanied by several bands, the students gathered on the campus beneath the windows of Dr. Barows's office to voice their protest against his resignation.

Speakers included Earl Steele and Miss Beatrice Ward, president and vice president, respectively, of the Associated Students, and Irvington Neumiller, a graduate. President Barrows also spoke and expressed his appreciation of the students' tribute, but failed to comment on his resignation.

OFFERED AMNESTY

[BY CABLE—EXCLUSIVE DISPATCH.]

SOFIA (Bulgaria.) Nov. 1.—The large Russian colony in Bulgaria established here as a result of the defeat of Gens. Denikin and Wrangel and the flight of refugees from the Bolshevists, is now breaking up as a consequence of the endeavors of soviet agents who are offering amnesty on their return to Russia. Three hundred Wrangel officers already have left by sea for Odessa to accept service in the Bolshevist army.

San Francisco Hotels

The HOTEL ST FRANCIS

One of THE WORLD'S GREAT HOTELS

on UNION SQUARE SAN FRANCISCO

Whether you are a frequent guest or an occasional visitor you will appreciate the unobtrusive efforts to make you feel at home.

THOS. J. COLEMAN MANAGER.

Literature on request

WHEN YOU GO TO SAN FRANCISCO STOP AT THE HOTEL STEWART

On Geary St., just off Union Square, in midst of best stores, cafes, theatres. Good accommodations at very moderate rates. Best known meals in the United States. Breakfast, 50c, 60c, 75c; Lunch, 60c; Sundays, 75c; Dinner, $1.25, Sundays, $1.50. Municipal car passes doors. Stewart Bus meets trains and steamers. It is advisable to make reservations in advance.

Resorts

ROBERT'S CAMP

Housekeeping and Boarding. Open all year. Information, Times Info. Bureau or P. R. Reservation Desk. JOE CLARK, Manager. Phone Sierra Madre 215—3 Bells. P. O. Sierra Madre.

GILMAN'S RELIEF HOT SPRINGS

European Plan, $1.50 per day and up. Modern accommodations. Steam Heat. Cafeteria and a la carte dining room. Popular prices. Natural hot mud and hot soluble baths for gouty 25th. Information Bureau or phone Ellenda Gran., San Jacinto 2611. for treatments, 25th. Visitors and reservations at Peck-Judah, 732 So. Spring St., and the Times

Venice Dance at the Ballroom to Entrancing Music by Abe Lyman's Harmony Boys Venice

MELROSE MINERAL BATHS

ELIMINATES THE POISONS—KEEPS YOU YOUNG. Electric Cabinet, Radium, Hot Sulphur Mineral baths for Rheumatism, Neuritis, Sciatica, Lumbago, High Blood Pressure, Heart, Stomach, Liver and Kidney Trouble. Baths supervised for obesity and tennis troubles. Doctor's advice free. Dr. H. S. Potter (Med. Dir.) Melrose at Larchmont Blvd. W. 6th St. Car direct to springs. Holly 2404.

Los Angeles Hotels and Apartments

HERSHEY ARMS

Los Angeles' Finest Residential Hotel

Set in its own lawns and gardens it occupies the entire block 2600 Wilshire Blvd.; Westlake Park two blocks East; Lafayette Park one block West; away from the noise and traffic of the city streets yet within ten minutes of the heart of the theater and shopping district. Richly furnished; an ideal hotel for discriminating people, transient or permanent. An air of quietness, refinement and courteous service is characteristic of the Hershey Arms. Bridge, Music, Dancing, Private parties arranged. Daily or Weekly rates. American plan. Make winter reservations now. Excellent table. Outside guests, Luncheon $1.00. Dinner $1.50.

J. W. SCHROEDER, Resident Manager. Phone Wilshire 811.

HOTEL TRUFFO

New buildings and furnishings, hot and cold water—showers and tub baths—Excellent service—$1.00 day — Permanent $5.00 week, two persons $7.00. 813 Sunset Blvd. Phone 60763.

LAUREL INN

In best residential district of western Hollywood—Home—Wonderfully furnished—ideal surroundings—44 up—Amer. Plan—Weekly, monthly rates—Fancy dinners by reservation. Cor. Beverly Blvd. and Laurel Ave.—Holly 1202.

FALL CLASSES IN LINOTYPING

Earn a lucrative salary. Learn linotype operating at Master Printers' School, The Times Building. Late-model machines. Afternoon and evening classes. Tel. 14588

COURT WRONG, SAY MEXICANS

Three Points Taken in Protest to Washington

Country Not Recognized Cannot be Sued, Stand

Consulate Opened in Hope Order May be Vacated

[EXCLUSIVE DISPATCH.]

[Copyright, 1922, Public Ledger.]

WASHINGTON, Nov. 1.—Further representations from the Mexican government in the case of the Mexican Consulate attachment proceedings in New York were received tonight at the State Department.

The representation, which elucidated in detail the protest delivered by the Mexican Embassy to the State Deuartment on October 23, were made notwithstanding the fact that the embassy here at noon today ordered the consulate in New York opened for business, following receipt of information that the attachment on the consulate property had been vacated.

In the further protest delivered tonight, the Mexican government takes the stand that no property of the Mexican government in the United States should be regarded as subject to attachment. It is understood that the Mexican government has gone further into the matter because there still remain several attachments against Mexican property in New York which have not been vacated, including those against the official Mexican financial agency, the office of the Mexican Railways, and against funds deposited by the Mexican government in various New York banks.

THREE MAIN POINTS

The memorandum received at the State Department bases Mexico's case upon three fundamental points. In the first instance it is pointed out that it is a recognized principle of international law that the courts of one State are incompetent to take cognizance of cases in which one of the parties involved is a foreign nation, whose independent sovereignty is undisputed.

The next point made is that the courts of the State of New York are inconsistent in permitting the present proceedings, inasmuch as they had previously held that Mexico was not competent to maintain a suit in American courts. Thus the New York courts are put in the position of having refused to allow Mexico to bring suit on the ground that the Mexican government does not exist, and now permitting the Mexican government to be sued.

PARADOXICAL SITUATION

Another important point in the present case of the Oliver Trading Company is that the Mexican government maintains there is a clause in the trading company's contract with the Mexican government which specifically provides that in case of any litigation arising out of the contract, the case shall be tried only in Mexican courts.

The present case of the New York attachments is of vital importance from the Mexican point of view, inasmuch as it sets what is regarded as a very dangerous precedent. The courts having held that the Mexican government cannot appear to fight a suit, since legally it does not exist, the Mexican government is left practically at the mercy of anyone who might care to bring attachment proceedings against it.

RAILROAD MAN KILLS WOMAN, THEN SELF

FATAL SHOOTING FOLLOWS ARGUMENT OVER MONEY, NEIGHBORS REPORT

[BY A. P. NIGHT WIRE.]

DENVER (Colo.) Nov. 1.—A man identified by the police as John Heiphenstine, a railroad worker, shot and killed Mrs. May Kirchof, wife of a machinist, in her home late today, and then turned the gun on himself, ending his own life, according to a report to police headquarters.

Two persons, Mrs. L. F. Findesfer, a neighbor, and Mrs. C. A. Colyers, a house guest of Mrs. Findesfer, from Rawlins, Wyo., were in the house at the time of the shooting. They declared Heiphenstine came to the house and discussed financial difficulties which arose at a time when the man formerly roomed with the Kirchofs. Heiphenstine, according to the two women, followed Mrs. Kirchof when she went into the kitchen. They heard a shot and saw Mrs. Kirchof fall dead, the women told the police.

Heiphenstine went into a bedroom then and shot himself, they declared.

HUGHES SPEAKS FOR NEW YORK GOVERNOR

SECRETARY OF STATE CHIEF ON STUMP AT RALDY FOR MILLER

[BY A. P. NIGHT WIRE.]

NEW YORK, Nov. 1.—Secretary of State Hughes, a former Governor of New York State, the principal speaker at a largely attended Republican rally in Cooper Union tonight, declared that the administration of Gov. Miller in the last two years "has been an object lesson to all other States."

Much of his address was devoted to high praise of Gov. Miller and an analysis of his administration. The Secretary referred only briefly to national politics and that was to praise President Harding's efforts to stop wasteful expenditures.

"The President has not permitted any selfish interest of any sort to get in the way of a rigidly enforced economy in Federal expenditures," he said.

SEE AMERICA FIRST ORIGINATOR IS DEAD

PUEBLO (Colo.) Nov. 1.—Alva Adams, former Governor of Colorado, and widely known in the West as an attorney and Democratic politician, died today in Battle Creek, Mich., according to word received by his son here. He was 72 years old and was credited with having originated the slogan, "See America First."

It's Worth a Running Jump to Get That

BIG RED CHERRY

5c

Jump up at any Candy Counter for one.

BISHOP & COMPANY

BISHOP'S CHERINUT

Moses Dragged Into Squabble at Zion City

[BY A. P. NIGHT WIRE.]

WAUKEGAN (Ill.) Nov. 1.—Moses was a scientist 4000 years ahead of his time, the Rev. Thomas Nelson asserted today in rebuttal testimony in his criminal libel suit against Wilbur Glenn Voliva, overseer of the Christian Catholic Church in Zion, Ill. Nelson declared false many charges and indecent remarks which Voliva attributed to the former elder in Voliva's church and now leader of the independent faction opposed to Voliva in Zion.

Many of his lectures and remarks were taken from scientific journals and from the Bible, Nelson asserted. He said he had quoted Moses and that Voliva had misconstrued and misrepresented his statements.

COAL SUPPLIES FOR COUNTRY ASSURED

FUEL DISTRIBUTOR ASSERTS FUEL FAMINE DANGER PRACTICALLY PAST

[EXCLUSIVE DISPATCH.]

WASHINGTON, Nov. 1.—Coal supplies in nearly all parts of the country are "fairly well assured," according to a report issued today by Federal Fuel Distributor Spens, following a survey of the coal situation.

"A canvass of the situation indicates that storage of coal by industry is increasing, although industrial buyers have been urged to purchase only sufficient coal for current requirements, in order that consumer might not be distressed, and particularly that production and transportation of coal for domestic needs might not be jeopardized. The present greatly increased production of bituminous coal is, however, possibly sufficient to permit of some reserves even under the present prosperous conditions of industry.

"In the greater part of the country, conditions as to domestic bituminous coals are quite comfortable, though there are still some places where available supplies would quickly vanish in the event of inclement weather with consequential diminution in transportation."

CO-OPERATIVE BODIES INVITED TO MEETING

PLAN NATIONAL CONVENTION TO STUDY CROP MARKETING

[BY A. P. NIGHT WIRE.]

WASHINGTON, Nov. 1.—Invitations to attend a national convention of farmers' co-operative marketing associations, scheduled here December 14, 15 and 16, were sent out today to more than 200 such organizations by the executive committee of the National Council of Farmers' Co-operative Marketing Associations. According to the committee announcement, the forthcoming convention will be the first attempt at a nation-wide gathering of farmers and business organizations for the orderly marketing of crops and produce.

Among matters intended for discussion at the convention are the general subjects of rural-credit legislation and the problems confronting the marketing associations in handling farm products. It is the hope of those directing plans for the convention that a definite program of recommendations as to credit and other legislation affecting the agricultural industry may be worked out.

TRADE BODY VIEWS EXPORT FIRM'S BOOKS

MINUTES OF MEETINGS READ TO FEDERAL INVESTIGATION COMMISSION

[BY A. P. DAY WIRE.]

SAN FRANCISCO, Nov. 1.—The minutes of several meetings of the trustees of the 'Douglas Fir Exploitation and Export Company were examined by the Federal Trade Commission here today in an endeavor to prove charges of the commission that the company indulged in unfair trade practices. The minutes related principally to exports and tended to show that the company discriminated against lumber exporters who did not buy through its agencies, according to counsel for the commission.

The minutes also indicated that the company refused to sell to firms that could offer it active competition, counsel said.

George C. Thompson, present general manager of the company, was called to the stand to testify regarding the minutes. His testimony followed that of A. A. Baxter, former general manager.

In concluding his testimony today, Baxter admitted that two separate allotments of 20,000,000 feet of lumber each were turned over to him with the understanding that he was to fix his own price on the sales therefrom.

Steamships

Going to YOKOHAMA SHANGHAI HONGKONG MANILA or CALCUTTA ?

An extraordinary opportunity for luxurious travel to these ports at reasonable rates is offered on the

CUNARDER "LACONIA"

Leaving San Francisco, Dec 10

The Laconia is going around the world on its famous wonder cruise. It is the first, largest and most luxurious cruise ship ever to go completely around the world.

A small number of very choice rooms and berths have at the last minute been released. These are available to travelers desiring to go only so far as the Asiatic ports of Yokohama, Shanghai, Hongkong, Manila and Calcutta, or beyond.

Yokohama reached Dec. 26th; Kobe, Jan. 3rd; Dairen, Jan. 6th; Shanghai, Jan. 13th; Hongkong, Jan. 18th; Manila, Jan. 21st; Calcutta Feb. 7th.

Immediate application is advisable by phone or wire

American Express Travel Department

752 South Broadway

Main 8034

to the MEDITERRANEAN

This 1923 Grand Cruise De Luxe—14,000 miles—by the specially chartered new White Star Liner

"HOMERIC"

the largest, most modern, and most complete steamer ever chartered for a Cruise.

Sailing January 20 Returning March 28

A complete change; new countries; enchanting scenery; different people. Sixty-seven glorious days—with a long stay in Egypt and Palestine.

Cruise Limited to 500 Guests

Full information and literature on request

THOS. COOK & SON

515 So. Spring St., Alexandria Hotel Bldg., LOS ANGELES

"IN ALL THE WORLD NO TRIP LIKE THIS"

SEE THE WONDERFUL SUBMARINE GARDENS

at CATALINA ISLAND

THROUGH THE FAMOUS GLASS-BOTTOMED BOATS

One of Catalina's many unique attractions.

Catalina trains leave P. E. Station, Sixth and Main, at 9:00 a.m. daily. Steamer sails at 10. You are back in early evening.

Tickets, information and free illustrated folders, 6th and Main Sts.—CATALINA TICKET OFFICE—Phone Pico 31.

French Line

N. Y., Plymouth, Havre, Paris

FRANCE ..... Nov. 15, ——

PARIS ..... Nov. 22, Dec. 13, Jan. 17

ROCHAMBEAU Nov. 29, Jan. 7, ——

New York—Havre—Paris

Chicago ..... Nov. 14, Jan. 20, ——

La Savoie ..... Dec. 2, Dec. 30, ——

La Bourdonnais ..... Dec. 16, Feb. 6, ——

Rossuilion ..... Jan. 16, ——, ——

N. Y.-Vigo (Spain)-Havre

Rossuilion ..... Dec. 12

N. Y., Vigo (Spain)-Bordeaux

Niagara ..... Nov. 25, Dec. 29

New Orleans-Havre

De La Salle ..... Nov. 25

North African Motor Tours to Algiers, Morocco, Tunisia

October 1—April 30

For full details consult the French Line Agent in your city or write to COMPANY'S OFFICES

630 Montgomery St., San Francisco

125 Sutter St., San Francisco.

AUSTRALIA

HONOLULU, SUVA, NEW ZEALAND

The Well Equipped Royal Mail Steamer "Niagara" (10,000 tons)

Nov. 24, Jan. 26, Mar. 29

"Makura" (13,500 tons) Dec. 22, Feb. 23

Sail from Vancouver, B. C.

For free guide Can. Pac. Ry., 605 South Spring St., L. A., or to Canadian-Australasian Royal Mail Line, 741 Hastings St. West, Vancouver, B. C.

Sportsmen Attention

WE HAVE TAKEN SEVERAL PARTIES TO IMPERIAL VALLEY. THEY ALL CAME HOME WITH THE LIMIT OF DUCKS. WE KNOW THE "ROPES"

—For Rates—

Call

Day and Night Taxi Co.

1226 So. Flower

64416 Bdwy. 2894

Convicted of Murdering His Mother-in-law

[BY A. P. NIGHT WIRE.]

STATESBORO (Ga.) Nov. 1.—Elliott Padrick, youthful former Methodist preacher, was found guilty of first-degree murder in connection with the killing of his mother-in-law, Mrs. Mamie Lou Dixon, last June, the jury returning a verdict early tonight, with a recommendation for mercy. The verdict automatically carries a sentence of life imprisonment.

The jury's verdict was reached after consideration of the case that had lasted since 9 o'clock this morning.

KU KLUX KLAN CARD COSTS BANKER'S JOB

[BY A. P. NIGHT WIRE.]

CHICAGO, Nov. 1.—A. B. Olson, president of the Washington Park National Bank, has resigned, it was announced today following agitation as a result of his alleged membership in the Ku Klux Klan. Mr. Olson said he resigned to bring about harmony.

He explained that he signed an application card of the Klan two weeks ago, merely as he had joined many other organizations and in the belief that it was a fraternal organization. He never went further or retained membership, he said.

HOW TO DANCE

Private Lessons, 75c. Day and night. WILSON'S, 417 West Fifth Street.

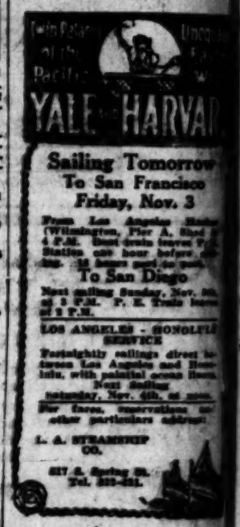

French Line

N. Y., Plymouth, Havre, Paris

YALE HARVARD

Sailing Tomorrow To San Francisco Friday, Nov. 3

From Los Angeles Harbor (Wilmington, Pier A, Slip 4 P.M. Special train leaves P. E. Station 4:00 hour before sailing. 12 hours quicker to port.

To San Diego

Next sailing Sunday, Nov. 5th, at 5 P.M. P. E. Train leaves at 3 P.M.

LOS ANGELES - HONOLULU SERVICE

Fortnightly sailings direct between Los Angeles and Honolulu, with palatial ocean liners.

Next Sailing Saturday, Nov. 4th, at noon.

For fares, reservations and other particulars address:

L. A. STEAMSHIP CO.

617 S. Spring St. Tel. 821-251.

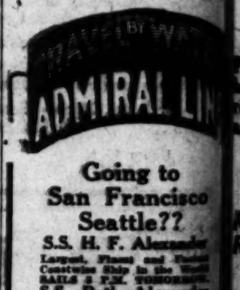

ADMIRAL LINE

Going to San Francisco Seattle??

S.S. H. F. Alexander

Largest, Finest and Fastest Coastwise Ship in the World

SAILS 4 P.M. THURSDAYS

S.S. Ruth Alexander

16,000 Tons

SAILS 10 A.M. SUNDAYS.

LOW FARES

Berth and Meals Included

PORTLAND

Direct Sailing 10 a.m., Wed.

SAN DIEGO

Sailings Every Mon., Thurs.

LOS ANGELES OFFICE

601 So. Spring

Telephone Main 1567 or 1568

Long Beach: 112 W. Ocean Ave. Long Beach Phone 6262.

San Pedro: 114 W. Sixth St. Hollywood: 6421 Hollywood Blvd.

ROYAL MAIL

THE COMFORT ROUTE TO EUROPE

New York—Cherbourg Southampton—Hamburg

Orbita ..... Nov. 25, Jan. 25, Feb. 24

Orduna ..... Dec. 30, Jan. 31, Mar. 3

DIRECT PASSENGER SERVICE From Pacific Coast Ports at Regular Sailings.

SOUTH AMERICA

New York—Havana—Panama—Peru—Chile

EBRO .....

ENRIQUEZ .....

"E" Steamers 14,250 Tons Displacement.

Regular Sailings from CHILE to WEST COAST of SOUTH AMERICA, CENTRAL AMERICA from MEXICO to BRAZIL and SOUTH AFRICA.

Special Reduced Fares for Round South American Tours.

The Royal Mail Steam Packet Co. The Pacific Steam Navigation Co. The Nelson Line

SOUTH AFRICA

From England by UNION-CASTLE LINE

344 Market St., San Francisco or any local Steamship Agent.

...steamships

YOKOHAMA
SHANGHAI
HONGKONG
...
or CALCUTTA

...portunity for luxurious travel to ...ble rates is offered on the
...ER "LACONIA"
...an Francisco, Dec 10
...d the world on its famous wonder cruise. ...most luxurious cruise ship ever to go ...
...ble rooms and berths have at the last ...ons are available to travelers desiring to ...its ports of Yokohama, Shanghai, Hong... or beyond.
...: Kobe, Jan. 3rd; Darien, Jan. 9th; Shang... Jan. 16th; Manila, Jan. 21st; Calcutta ...
...ion is obtainable by phone or wire
...ress Travel Department
...South Broadway
...Main 8034

...TERRANEAN
...ise—14,000 miles—by the specially ...d new White Star Liner
...OMERIC"
...most modern, and most re... ever chartered for a Cruise.
...20 Returning March 28
...countries; enchanting scenery; different ...seas days—with a long stay in Egypt ...and Palestine.
...Limited to 500 Guests
...cost and literature on request
COOK & SON
...mondain Hotel Bldg., LOS ANGELES

...ORLD NO TRIP LIKE THIS"
...RFUL SUBMARINE GARDENS
...LINA ISLAND
...OUS GLASS-BOTTOMED BOATS
...'s many unique attractions.
...Station, Sixth and Main, at 9:00 a.m. ...6. You are back in early evening.
...ets and free illustrated folders.
...LINA TICKET OFFICE—Phone Pico 36.

YALE HARVARD
Sailing Tomorrow
To San Francisco
Friday, Nov. 3
...Los Angeles Harbor (Wilmington, Pier A, Shed 1) 4 P.M. Boat train leaves P.E. Station, 2nd and Santa Fe, hour before sailing.
To San Diego
Next sailing Sunday, Nov. 5th, at 3 P.M. P. E. Train leaves at 2 P.M.
LOS ANGELES - HONOLULU SERVICE
Fortnightly sailings direct between Los Angeles and Honolulu, with palatial ocean liners.
Next Sailing
Saturday, Nov. 4th, at noon.
For forms, reservations and other particulars address:
L. A. STEAMSHIP CO.
...S. Spring St. ...Pet. 210-211.

MATSON LINE
ADMIRAL LINE
Going to
San Francisco
Seattle??
S.S. H. F. Alexander
Largest, Finest and Fastest Cruising Ship in the World
SAILS 4 P.M. TOMORROW.
S.S. Ruth Alexander
14,000 Tons
SAILS 10 A.M., SUNDAY.
LOW FARES
Berth and Meals Included.
PORTLAND
Direct Sailing 10 A.M., Wed.
SAN DIEGO
Sailings Every Mon., Thurs.
LOS ANGELES OFFICE
...Sec. Building
Telephone Main 8560 or 12025.
Long Beach: 112 W. Ocean Ave. ...Phone 41025.
San Pedro: 114 W. Sixth St. ...Phone 1051. Redondo: 320 Diamond Ave.

ROYAL MAIL
THE COMFORT ROUTE
TO EUROPE
New York—Cherbourg
Southampton—Hamburg
Orbita ..... Nov. 25, Jan. 20, Feb. 17
Orduna ..... Dec. 2, Jan. 27, Mar. 10
DIRECT PASSENGER SERVICE
From Pacific Coast Ports to U. K. Regular Sailings.
SOUTH AMERICA
New York—Havana—
Panama—Peru—Chile
ERO ..... Dec. 9
...Steamers 14,000 Tons Displacement.
Regular Sailings from CRISTOBAL to WEST COAST of SOUTH and CENTRAL AMERICA, from GLAND to BRAZIL and ARGENTINA.
Special Reduced Fares for Round South America Tours.
The Royal Mail Steam Packet Co.
The Pacific Steam Navigation Co.
The Nelson Line
SOUTH AFRICA
From England by
UNION-CASTLE LINE
...Market St., San Francisco, or any local Steamship Agency.

80
California Fire Chiefs
ask
YOU
to vote
YES
on
#5
State Ballot
November
Election

Don't be Misled!

Wooden Shingles are not prohibited by this measure

...who profit by ...building costs, high ...insurance and taxes ...opposed to this law.

YOU
pay the bills

Reduce Taxes. Lower Rentals and Insurance

17,430
...Children and In... were burned to death ...injured by fires last year.

...Losses and Taxes for ...Fighting cost
$985,000,000.00

...Pay $50 Yearly ...Average Family

Existing roofs are not affected at any time.

Passed unanimously by Senate and Assembly
...and endorsed by
SAN FRANCISCO CHAMBER OF COMMERCE
SAN FRANCISCO REAL ESTATE BOARD
LOS ANGELES REALTY BOARD
CALIFORNIA HOUSING & BUILDING INSTITUTE
...OWNERS ASSOCIATION
...BUILDERS'S ASSOCIATION
THE DAVID SCANNELL CLUB, Inc.
...which comprises 80% of all officers and members of the San Francisco Fire Department
...FOR OUR COMMONWEALTH CLUB, SAN FRANCISCO
CALIFORNIA FIRE CHIEFS' COMMITTEE
INSTITUTE OF ARCHITECTS (SAN FRANCISCO CHAPTER)
SAN FRANCISCO BUREAU OF GOVERNMENTAL RESEARCH
...OTHER CIVIC BODIES, AND PUBLIC OFFICIALS

MARINER SUES FOR HUGE SUM

Charges Graft Against Line and Shipping Board

Was Attacked When He Made Matter Known

Exonerated of Accusations in Court

[EXCLUSIVE DISPATCH.]

CHICAGO, Nov. 1.—Capt. B. T. Haagensen, for thirty-four years a master mariner, has filed suit for $1,000,000 damages against the United States Shipping Board Emergency Fleet Corporation and the Munson Steamship Line. In his bill, filed in the United States Circuit Court here, Capt. Haagesen charges that he has been blacklisted as a result of his refusal to participate in a graft conspiracy, through which, he contends, officials of the two defendant companies have collected fortunes.

Capt. Haagensen charges that through a series of alleged persecutions, in which he is said to have been libeled in various ways, the "defendants did wickedly and maliciously intend to injure the plaintiff and bring him to public scandal and disgrace, and to deprive him of following his chosen profession, that of master of vessels."

The captain's troubles began, his bill sets forth, when he was ordered by C. B. Mallory, assistant manager of the Munson Steamship Line, to be on the lookout for irregularities and graft during a South American voyage of the steamship Bibbco, of which Capt. Haagensen was in command, in April, 1921.

LIGHTERAGE CHARGES

According to the bill, the Bibbco reached Buenos Aires the latter part of June, 1921, and was met by a Mr. Young of the United States Shipping Board, "who sent for Capt. Haagensen and requested him to sign a bill for lighterage charges amounting to $7000 for the last voyage of the Bibbco."

Afterward, the captain says, he spoke to the agents of the Munson Line and the United States Shipping Board at Buenos Aires and "told them about the graft that was being collected and paid out of the taxes of the United States," and charged that at the rate of $7000 graft for one ship at each port the graft on sixty to one hundred ships controlled by the Munson Line would soon reach several millions of dollars through the connivance of the agents of the Shipping Board and the Munson Line.

Capt. Haagensen charges that as an indirect result of his efforts to bring the asserted method of graft to the attention of officials charges were filed against him by the Shipping Board representatives and the Munson Line agents at Buenos Aires, causing him to be arrested on the grounds that he had removed from the room of the chief engineer of the Bibbco "a large quantity of narcotics and also numerous letters showing that said engineer was using the Bibbco for the illegal transportation of narcotics."

Later, Capt. Haagensen was tried in Boston on charges of incompetency brought by the Shipping Board agents and exonerated, he says, but upon reaching New York was relieved of his command. Later he was reinstated.

MEDFORD (OR.) BLAZE CAUSES HEAVY LOSS

[BY A. P. DAY WIRE.]

MEDFORD (Or.) Nov. 1.—Medford suffered the most serious fire loss in its history last night when the Mason-Ehrman wholesale grocery plant and warehouse was completely destroyed by a stubborn fire that burned from 11 p.m. until early morning. According to George Collins, district manager of Mason-Ehrman, the loss will reach $230,000 on building and stock, largely covered by insurance.

The cause of the fire is a mystery, smoke being discovered coming out of a second floor window by a passer-by.

57

Always welcome

Whether it is a turkey dinner or an every day dinner, there is always room for a luscious portion of Heinz Fig Pudding. Delicious, light, wholesome and easy to digest, it is always good—and always good for you. Most people prefer it served with the special sauce, recipe for which is on the can.

HEINZ
FIG PUDDING

OUR AMERICAN ADVENTURE

BY SIR ARTHUR CONAN DOYLE

[Copyright, 1922, by Sir Arthur Conan Doyle for the United States and Great Britain. Released by the North American Newspaper Alliance.]

"Sherlock Holmes" Acknowledges Debt to Poe.—Visits the Bronx Zoo—More of Morell, Jack London's Hero

We have spent one Sunday afternoon hunting out the little cottage at Fordham near New York where Edgar Allan Poe spent the last years of his life. There is a doll's kitchen, a small sitting room, with tea things still upon the table, and the tiny bedroom where Virginia Poe passed away. His face looks at you from every wall, austere, coldly intellectual, cruel in its precise accuracy. He had every quality save humor and of that there was not a trace. But he was surely the greatest originator of various story-types that ever lived. He was so sure of himself that he never troubled to work out a reef but he just picked a nugget or two, and then turned away to prospect elsewhere. He was the real father of the detective story, of the buried treasure story, of the Jules Verne semiscientific story, of the purely morbid story, and of nearly every other sort that we now use. If every man who owed his inspiration to Poe was to contribute a tithe of his profits therefrom he would have a monument greater than the pyramids, and I for one would be among the builders. But his nature was sinister. A nature without humor is always sinister. But he had glamour to make amends—even as a youngster he had this glamour. Did ever schoolboy write such lines as those which speak of "the glory that was Greece, the splendor that was Rome." They haunt the mind. There was a suggestion of the rarified literary atmosphere in which he lived in the desk and the bookshelves, with a little written criticism in his exquisite script in which he accuses Coleridge of plagiarism from Schiller—with very complete proofs.

From Poe's cottage we made our way to the Bronx Zoological Gardens, but it was tropically hot, dreadfully crowded, and I at least was very weary. The boys, however, seemed to enjoy it all immensely, and Billy was mounted by the keeper upon a huge turtle, which was induced to move by holding an apple a few inches in front of its beak, and so carried her around the inclosure. Both the chief keepers were English, and an American friend told me that it had been observed that Englishmen get on best with animals and birds when in captivity. They get on best with aboriginal races, also, and the more aboriginal the better they do it, as any one who has come into touch with the old Soudanese regiments and their officers would testify. It is the sophisticated native, who claims an equality which he does not really possess, who offers the difficult problem. Apropos of this it is comic to read some of the American papers upon the oppressed natives of India. They do not realize that there is a freedom of political speech in India which would probably land the American who used it in a gaol. Whether rightly or wrongly the American police and magistrates have a very short way with Communists. To a European observer it looks rather like sitting on the safety valve, but the general prosperity of the country is so great that there is to the superficial observer no real body of discontent. Jack London seemed to foresee something more serious in the future.

But this is a sad digression from the Bronx Zoological Gardens, where we shook hands with a sad-eyed wistful chimpanzee who tried to put Malcolm's coat on and was very grateful to me on having his back scratched. It is well to draw attention to this place, for foreign visitors often imagine that the little place in the Central Park is the Zoo, whereas it is a mere annex. This is the real show, where there are 5000 different forms of life to be studied, including some, especially among the birds, which are not represented elsewhere. The whole splendid place, with its free admission to the public, makes one ashamed of our Gardens in London, though I quite believe that the directors there do the best they can under the difficulties which beset them.

There was one bird in the Bronx gardens, the White-crested Touraco from South Africa, which had a very rare attribute. Its underwing feathers are richly red, and were analyzed to find the secret of the colors. It was found that they were 7 per cent metallic copper. The deduction from this would appear to be that the creature had come from a region where the copper deposits were so rich that they impregnated everything the bird ate. It struck me as a novel and ingenious commencement of a boy's treasure-hunt story, if some enterprising youth would follow up the clew.

In a previous chapter I have alluded to a man, Edward Morell, who had been tortured in San Quentin prison, California, and through his tortures had gained certain psychic powers, recorded by Jack London in his "Jacket" or "Star-Rover." I have seen more of him now and he is certainly one of the strangest personalities I have encountered in this country. He is snappy, with a click to all he does and says, like the cock of a pistol; but behind it all is a well-poised brain and a steady purpose, as his clear eyes and firm mouth can testify. Picture him the clean-cut, deadly earnest man, leaning forward eagerly in his chair, and then read this, our dialogue:

"How came you into prison, Mr. Morell?"

"It was really a small civil war, sir—a feud between squatters and a great railroad company that tried to do them out of their holdings. They had the whole force of the State, police, judges and everything at their back. They could do what they liked. We had only our guns. So they proclaimed us bandits and treated us as such when taken. If they killed us, no more said—if we killed them it was sure murder."

TORTURED IN PRISON

"So they jailed you?"

"Yes, sir, and I was little more than a boy. And I could not stand for the way they treated us, and so I got it the harder. At last they had me in the black cell, and there were five years of my life during which I could only see my own hand at certain hours in the day when a ray of light came through a hole. Five years, sir, and I never left that cell except the days I was tortured. My beard was over my chest in front and my hair was down to my waist behind."

"Tell me about the torture."

"It was mostly the jacket. They lace it up until they squeeze the very heart out of you. And there I came upon this way of getting your soul out of your body. It was self-hypnotizing, I suppose. I could not have done it if I had not been so weak anyhow. I used to lie there and watch a light over the door. Then I felt it coming on. I cursed the keepers to make them strap tighter. I knew it was either death that time, or else I would get my result. I got their goat. It didn't take much to do that. There were three of them with their knees in the small of my back pulling up a half-inch rope. Then they left me. And it came just as I expected: I felt it easing till it was no more than a great coat, and then it vanished, and I was out of the body. I had forty-eight hours on and and I laughed when they came for me and I got forty-eight hours for that. But it was worth it.

"What were these visions you saw?"

"They were bits out of my own previous lives."

"How do you know they were not bits of your readings?"

"You've read them, have you not?"

"Yes."

"Well, how could they be things I had read when I was only a boy that knew nothing and had read nothing when I was jailed?"

TOLD JACK LONDON

It was true. I recalled the wonderful series of pictures of the life of a primitive man, of a Norse pirate of a medieval knight, of all sorts of people which are given in Jack London's "Jacket" and which I recognized when I read them as being in a different, a finer and a more literarly style than his own.

"Yes, sir. I dictated them to Jack, with a stenographer taking every word. I did 10,000 words at a stretch once. It was all branded in my brain. Every word was as I had it. I was like a man possessed. When I got waving a stick Jack cried 'Stop! You put fear into me!'"

"Then you think that under self-hypnotism you went back along the line of your vanished lives, and that when these brutes thought that you were under torture you were really living the outstanding scenes over again?"

"Yes, sir, that was so."

"If the prisoners were misused, as you say, how came it that there were no inquests and inquiries?"

"There was at that time no law for prisoners. It was just a hole in the hillside and no more said."

It sounds a pretty grim story but of course it is all altered now—thanks largely to Morell's own work. When, through the humanity of a good reforming Governor, he got his release, he devoted himself to this work, and he still travels the country with a van, lecturing on the matter. San Quentin is reformed, but he holds that the greater number of institutions are very backward. They vary, of course, with the culture of the State, but one would think that a matter of such importance should be taken away from local fads or politics and made part of the general Federal law of the land. I have at different times inspected both the Tombs and Sing Sing, so I know at first hand something of American prison conditions. In some cases they seem to err upon the side of severity and in others of extreme indulgence, so that the whole system is without method or principle. It will be a fine thing, however, if Morell should from his won terrible experience be able to bring relief to other sufferers.

(Continued Tomorrow)

ARCTIC OCEAN NOW TOO HOT FOR SEALS

NORTHERN WATERS WARMING UP; RADICAL CLIMATIC CHANGE REPORTED

[BY A. P. DAY WIRE.]

WASHINGTON, Nov. 1.—The Arctic Ocean is warming up. Icebergs are growing scarcer, and in some places the seals are finding the waters too hot, according to a report to the Commerce Department today from Consul Ifft, at Bergen, Norway.

Reports from fishermen, seal hunters and explorers, he declared, all point to a radical change in climatic conditions and hitherto unheard-of temperatures in the Arctic zone, exploration expeditions reporting that scarcely any ice has been met with as far north as 81 degrees, 29 minutes. Soundings to a depth of 2100 meters showed the Gulf Stream still very warm.

Great masses of ice have been replaced by moraines of earth and stones, the report continued, while at many points well known glaciers have entirely disappeared. Very few seals and no white fish are being found in the Eastern Arctic, while vast shoals of herring and smelts, which have never before ventured so far north, are being encountered in the old seal-fishing grounds.

SECRETARY DAVIS OUT FOR "SAVING" WAGES

ASSERTS WORKERS SHOULD BE ABLE TO LAY BY FOR EMERGENCY

[BY A. P. DAY WIRE.]

PORTLAND (Or.) Nov. 1.—Secretary of Labor James J. Davis was on his way to Salt Lake City today after spending yesterday in Portland. His address last night covered a wide range, dealing largely with industrial improvement under the Harding administration. Discussing the recent action of the United States Railroad Labor Board on the question of the "living wage," he declared himself for a "saving" wage for labor, in opposition to a "living" wage.

"I believe," he said, "every man should be entitled to an eight-hour day, and a wage which not only permits him to bring up his children as American children should be brought up, but will permit him to put aside a small sum regularly from his pay envelope to provide him against emergency and old age."

After paying tribute to fraternal organizations of which he said he was a member of twenty-one, all devoted to the promotion of brotherly love, he sounded a note of warning against organizations built upon principles of intolerance, hatred and prejudice.

See Our Windows for Values

Wood Bros.
317-319 WEST 6TH

See Our Windows for Values

Values Bring Increased Volume—We're Getting It!

You'll Wonder
how Suits and Overcoats can be so fine at

$35

Big stylish overcoats, conservative overcoats, whipcord coats, Gabardines, all-wool suits from nationally known makers. We give all the value and clothes quality to please most any man at

$35

Worumbo Overcoats

The Worumbo Mills have the reputation of producing the finest overcoatings in the country. We're showing extraordinary values in new shades of these clothes.

$65

You Can't Find Better Values Than These Clothes

Camels Hair Felts Five Different Shades

$5

Wood Bros.
317-319 WEST 6TH

Stetson and C. & K. Fine Hats

$7.50 to $16.50

Next Door to Grauman's New Metropolitan Theater Bldg.

TEDDY'S SISTER URGES REPUBLICAN SUPPORT

CORENNE ROOSEVELT ROBINSON SAYS HARDING HAS PROVED WORTH

[BY A. P. NIGHT WIRE.]

WASHINGTON, Oct. 31.—Mrs. Corinne Roosevelt Robinson, daughter of the late Theodore Roosevelt, issued through Republican headquarters here today an appeal to the women of the country to vote for Republican nminees fr the Senate and House.

"President Harding has conscientiously carried out his pre-election promises," said Mrs. Robinson's statement. "Some people say he has failed to take steps to form an association of nations, which he declared it was his desire to have. The people who feel that way have not read with care the results of the conference held last November for the limitation of armaments. That conference alone has done more for the possibility of peace amongst the nations of the world than the League of Nations has accomplished in the last four years."

WHOLESALE ISSUE OF MARKS ANNOUNCED

GERMAN TOWNS TO PUT OUT 15,000,000,000 AS EMERGENCY MONEY

[BY A. P. NIGHT WIRE.]

BERLIN, Nov. 1.—Municipalities will shortly issue 15,000,000,000 marks' worth of emergency money, including 5,000,000,000 by Hamburg and 2,000,000,000 by Berlin. It is noted that the sums will not appear in the figures on Germany's currency inflation reported for the Federal government.

Hitherto when the municipality of Berlin issued such money no mention was made of security, the denominations being small. Regarding the current issue, however, it is revealed that guarantees will be provided by the large industries. These firms will give the city notes and bills of exchange for small currency which they need, yet are not permitted to print for themselves.

The industries will pay sufficient interest to cover the municipalities on the disappearance of much of this currency from circulation through falling into the hands of curio collectors.

EDITOR OF FIGARO, FRENCH PAPER, DIES

LEADER IN JOURNALISTIC AND LITERARY WORLD PASSES AWAY

[BY CABLE AND ASSOCIATED PRESS.]

PARIS, Nov. 1.—Alfred Capus, editor of the Figaro, member of the French Academy and one of France's best known writers on political and literary subjects, died here today.

For many years Alfred Capus has been one of the foremost figures in the French literary and journalistic world, his articles on the topics of the day in the Figaro attracting wide attention. He also was known as a dramatist, being the author of several successful plays. He was born on Nov. 25, 1858 and prepared for a career as an engineer, taking a course in the School of Mines. He deserted this field, however, for that of journalism and wrote for various publications later becoming editor of the Figaro. In addition to being a member of the French Embassy he was an officer of the Legion of Honor.

MAINE GOVERNOR HITS KU KLUX HEAVY BLOW

ASSERTS MAINE PEOPLE WILL NOT TOLERATE SUCH AN ORGANIZATION

[BY A. P. DAY WIRE]

AUGUSTA (Me.) Nov. 1.—Gov. Percival P. Baxter in a statement issued today in connection with reports that branches of the Ku Klux Klan had been established in this State, characterized the organization as an "insult and an affront to American citizens." He said that law-abiding citizens who believed in fair and open play would stand firmly against it, adding:

"It seeks to array class against class, sect against sect, religion against religion. Such an organization must not and never will get a foothold in this State. Secrecy is dangerous and those who practice it seek to escape legal and personal responsibility for their actions. I believe Maine people prefer the light of day to deeds of darkness and they will never allow any secret order to take the law into its own hands, for our courts have the respect of all good citizens."

Look for this Seal.

Quality Electrical Merchandise — Chosen from the Markets of the World — Inspected & Certified by Pacific States Electric Company

A single standard for all your electrical equipment

No householder who gives the subject a moment's thought really wants to buy sub-standard electrical materials and appliances, or hire incompetent contracting service.

Only the best is worth buying, in the electrical field—but the layman does not always find it easy to determine in advance just what *is* best.

The orange and blue "check" seal by which the Pacific States Electric Company identifies a complete line of standard electrical materials and appliances, is designed to simplify this problem. It establishes a single standard—the highest known to the electrical industry—to which every product sold under the "check" seal must conform.

These products, chosen from the markets of the world, inspected and certified as standard, are sold through reponsible contractors and dealers who are qualified in every way to give you the kind of service you have a right to expect.

The "check" seal thus serves as a helpful guide both to quality in electrical merchandise and competence in electrical contracting service.

The electrical appliances shown on this page, together with other standard electrical products, certified by the "check" seal, are described in our new booklet, "The Electrical How for Householders." You will enjoy this booklet, with its many practical suggestions for the convenient and economical utilization of electricity in your home. It may be obtained free from any electrical contractor or dealer displaying this seal.

HOTPOINT RADIANT GRILL—Boils, broils, fries and toasts—any two operations at the same time, at the cost of one. Used with the Hotpoint Ovenette, it also bakes and roasts. Three heat adjustment. Made of steel, finished in polished nickel.

HOTPOINT ELECTRIC IRON—Achieves perfect results with least expenditure of energy. The cantilever handle, found only on the Hotpoint relieves the arm and wrist, eliminating the tense grip and bodily strain required in using old style irons. Heel stand attached. Hinged protector plug reduces cord breakage.

HOTPOINT ELECTRIC TOASTER—Toasts two slices of bread at one time. Coffee, tea or cereal may be kept hot on top at the same time the bread is toasting, or a handy toast rack may be fitted upon the top if so desired. Ebonized handle, always cool.

G-E TUMBLER SWITCHES—The G-E tumbler switch stands up better than any other device made for a similar purpose. It is self-indicating—up and it's on, down and it's off. It can be operated with the arm or elbow should the hands be full.

THOR ELECTRIC WASHING MACHINE—Washes everything, no hand rubbing or rinsing. It does the week's wash in half the time required by hand. The Thor is solidly made; seldom gets out of order. There are over 750,000 now in use. Equipped with G-E motor.

THOR ELECTRIC IRONER—Does the average family ironing in about one-fifth the time required by hand—and does it better. Handles everything from household linen to lingerie. Costs about 5 cents an hour to operate. It is equipped with G-E motor.

GENERAL ELECTRIC CO. CONVENIENCE OUTLETS—A complete line of standard outlets, distinguished for appearance and for ruggedness and durability of construction. Finished in brushed brass or in special finishes. Receives all standard plugs, furnishing connections for various appliances.

WALKER DISHWASHER—Steadily growing in popularity; thousands in use. Directly connected with water and drain pipes; easily cleaned. Practically eliminates the housewife's most disagreeable task. Fragile china may be safely entrusted to the Walker. It has G-E Motor.

PREMIER VACUUM CLEANER—"First among cleaners." Half a million now in use. Cleans by powerful suction alone or by suction plus a rubber-fingered brush. This feature is a great advantage to the housewife. Attachments for cleaning mattresses, clothing, walls, moldings, upholstery, etc. Equipped with G-E air cooled motor.

PACIFIC STATES
ELECTRIC COMPANY

SAN FRANCISCO LOS ANGELES OAKLAND SEATTLE PORTLAND SPOKANE

Go to dealers and electrical contractors who display the "Check" Seal

Lothrop Stoddard

Whose brilliant books, The Rising Tide of Color, The New World of Islam and The Revolt Against Civilization, are an international sensation, will visit the Balkans, Turkey and the Near East generally, and analyze the new and acute problems that they present.

Hugo Stinnes

The great German financier discusses reparations and kindred questions, the future of Europe and the possibility of a Franco-German economic entente.

Isaac F. Marcosson

Whose articles on the Far East are now appearing, is just back from Germany with the latest chapters of the greatest economic "mystery story" in the world.

Princess Cantacuzène

Who is at home in every capital in Europe is revisiting France, Italy and Austria, talking with statesman and peasant, and putting it all in an intensely interesting narrative.

Herbert Johnson

America's Foremost Cartoonist pokes fun at the sham, plays up the real American. A cartoon by Mr. Johnson appears in every issue of THE SATURDAY EVENING POST.

Samuel G. Blythe

Who specializes in politics and politicians, is in England, watching and writing about the moves of the great and the near great on the world chessboard.

Eleanor Egan

Whose illuminating series on Russian conditions has just been concluded, will soon start for India, where great events of world importance are in the making.

Kenneth L. Roberts

Is crystallizing and translating official Washington into terms that the voter can understand, enabling him to grasp what his government is doing for and to him.

The Lunatic Fringe

Politics as it is, with some facts about the birth and the death of the Progressive party, by one of the national leaders who both helped to form it and to give it decent burial.

THE SATURDAY EVENING POST is a weekly Outline of History. Since that day when Germany first marched against Belgium our correspondents, selected for their special fitness and their ability to get the news from the leaders who make history, have covered the world and presented in well-considered and well-rounded articles, based on first-hand information, the political, social and economic history of our times. Presidents, Premiers, statesmen and great business men also contribute their views to our columns. Autobiographies of men and women, who have themselves been a part of stirring events and leaders in their fields, round out this vivid picture of world affairs.

THE SATURDAY EVENING POST

5c the Copy
From any Newsdealer or Boy Agent

$2.00 the Year
By Mail Subscription

INDEPENDENCE SQUARE, PHILADELPHIA, PENNSYLVANIA

MORE THAN TWO MILLION AND A QUARTER WEEKLY

You can subscribe through any newsdealer or authorized agent or send your order direct to THE SATURDAY EVENING POST, Philadelphia, Pennsylvania

LLOYD GEORGE LOSES BREAKS

Political Developments Not Favorable to Leader

Must Make Good Threats to Chastise Colleagues

Supporters Chide Bonar Law to Make Real Fight

[BY CABLE—EXCLUSIVE DISPATCH.]

LONDON, Nov. 1. — Developments in the political situation during the last two days have been unfavorable for Mr. Lloyd George, who today was ordered to rest because of a bad throat. It has not been the display of any fighting qualities of Bonar Law, but of his lieutenant, Sir George Younger, which has virtually forced the former Premier into a position where he is called upon to make good his threat of "spreading the war" upon his old colleagues in the Cabinet.

The Premier, however, has been chided by his opponents and prodded by his friends to make it a real fight, and at the Conservatives' headquarters today it was indicated he would possibly begin tomorrow in his speech to women. It is known Bonar Law is reluctant to attack personalities or his opponent's methods, being more willing to confine himself to what a Unionist government could be expected to do, but the members of his party who have received the barbs of Lloyd George and Lord Birkenhead are insistent that the Premier retaliate in kind.

To a casual observer the whole business seems to have gone into temporary doldrums, except for the so-called "co-operation pact," whereby the National Liberals and Unionists would agree not to run candidates against each other in certain constituencies.

CHARGE UNFAIRNESS

The Lloyd George Liberals contend the Unionists are not living up to the agreement principally because they have indorsed candidates in five districts where former coalition government members are trying for re-election. It seemed last night that Lloyd George's threat to throw 150 more candidates into the field where the Unionists are weakest might bear fruit today, but up to the time of writing the National Liberals had failed to take action.

Undoubtedly the Unionists are listening to the grumblings of the public against a "coupon" election, which is beginning to breed distrust and that added to many other considerations has influenced them in putting out candidates where the Lloyd Georgeans did not expect them to.

The system which makes this possible was bitterly commented upon by Lord Birkenhead in an interview today. He maintained if the leaders of the four factions were to submit themselves to a general election Mr. Lloyd George's popularity would return him with a big majority.

NEEDED LATER

If illness is to hamper the ex-Premier, it would be better if he suffered it now because after the nominations are closed Saturday and the "pact" fight moves into the background his platform abilities will be very much needed. In that respect he also had anticipated the illness of Winston Churchill, who is hardly likely to do any campaigning. Lord Birkenhead will substitute for Lloyd George at Bristol and Bath tomorrow and the former Premier had no other speaking appointments until Tuesday.

The newspapers, opposing Bonar Law, humorously commented on the fact that at the first meeting of the new Cabinet today a motion-picture machine recorded every movement for electioneering purposes to counteract the applause, which greets Lloyd George's likeness when thrown on the screen.

SEEK ASSAILANT OF ARMY MAN

Rewards by Americans And Germans for Rob-Who Beat Ex-Mayor

[BY CABLE AND ASSOCIATED PRESS.]

COBLENZ, Nov. 1.—The American occupation authorities have offered a reward of 100,000 marks for the apprehension of the assailant of former Maj. J. A. Sourwine, who was taken from a train arriving in Frankfort Saturday night suffering from wounds inflicted by a robber. The reward offered here is in addition to the 50,000 marks offered by the German authorities.

MARY AND DOUGLAS GREAT ATTRACTION

CROWDS JAM NEW YORK STREET TO SEE STARS ENTER THE THEATER

[EXCLUSIVE DISPATCH.]

NEW YORK, Nov. 1.—Eager crowds outside the Lyric Theater Monday night pushed and struggled for front places from where they might catch a glimpse of Douglas Fairbanks and Mary Pickford as they went in to see the premiere of Fairbanks's new picture, "Robin Hood." The crowds inside the house, just as eager, pushed a little less, but craned their necks just the same to see these two stars and other favorites of stage and screen present at the opening.

Mary came out after the picture had been screened and told the brilliant galaxy of stars how much she liked her husband's latest pictorial effort. She was dressed in a black velvet skirt with a lacy cream colored upper part, the same cream color and black being carried out in light stockings and black slippers. Mr. Fairbanks's dinner suit emphasized the conservatism and good taste he uses in dress.

Among the many present to view the great picture were Richard Barthelmess and Mary Hay, his wife; Carol Dempster, Thomas Meighan, John Barrymore, Rodolph Valentino and Charles Bryant, who came in with his wife, Mme. Naximova.

FASCISTI STIR SOUTH EUROPE

Victory Causes Worrying in Official Circles

Jugo-Slavia Responsive to Bulgar Overtures

Tyrolean Sharpshooters to Resist Italians

BY DOROTHY THOMPSON

[BY CABLE—EXCLUSIVE DISPATCH.]

[Copyright, 1922, Public Ledger.]

VIENNA, Nov. 1. — The overtures of Premier Stambulisky of Bulgaria to Jugo-Slavia have met with prompt response at Belgrade where the government is trying to obtain a safeguard in the rear, in view of the Fascisti menace in Italy and D'Annunzio's new threat against Fiume, by negotiating a rapporchment with Bulgaria.

Stambulisky has invited the Belgrade government to confer about the proposed Serbo-Bulgar co-operation in securing an outlet to the Aegean though an autonomous West Thrace. This would be the means of winning Bulgaria's enthusiasm and co-operation for Adriatic defense. Belgrade naturally is highly apprehensive of Italian aggression since the Adriatic, Dalmatian and Fiume questions are hanging fire, with the treaty not ratified.

Information received via Gratz states that D'Annunzio is mobilizing his forces at Zara in preparation for new activity at Fiume. There are indications that the Serb-Bulgarian rapprochement plans are causing some uneasiness in Rumania.

ITALIANS FEARED

The Fascisti victory finds a general reaction in all the state of Central and Southeast Europe. Official circles here are disturbed over the effect in South Tyrol, fearing Italian aggression and the complete suppression of German minorities, which are preparing for trouble.

Tyrolean sharpshooters, who are armed and have strong organizations, held a great mass meeting and to a pledge to resist the Italians as their forefathers under their national hero, Andreas Hofer, resisted Napoleon and the French. The government has issued a reassuring statement that the Fascisti success will not influence Italian participation in League of Nations' loan to Austria.

The Premier's organ, Reichspost, states that Signor Mussolini promised Premier Seipel support during the latter's visit at Verona, but financial circles are anxious lest the change in the Rome government cause such a slump in Italian finances that it will not be able to assist Austria on general terms.

IRREDENTISTS PLEASED

In Hungary the irredentist elements are greatly encouraged by the victories of Mustapha Kemal to whom the Budapest city council voted to present the sword of honor bought by public subscription. And now the Hungarian Fascisti, known as the awakening Hungarians, are riding on the crest of the wave and are planning subversion of the government and the forcible establishment of a regime pledged to win back lost provinces.

They have had for some time a lobso agreement with Mussolini, excluding, of course, any suggestion of designs against Fiume, but encouraging them in their plans against other Hungarian territory given up to Jugo-Slavia, Rumania and Czecho-Slovakia. Large numbers of Italian Socialists are arriving in Vienna fleeing from Fascisti vengeance and the poverty-stricken city, which became the refuge of Hungarian Socialists and Liberals after the collapse of the revolution probably now will have to support the Italian refuge colony also.

Man Slain in Revolver Duel With Officer

[BY A. P. NIGHT WIRE.]

RIVERSIDE, Nov. 1.—Thirteen shots were fired at Harry Kunsman, City Marshal of Blythe, in the eastern part of Riverside county, by two men last Sunday night without effect. Kunsman fired three times in response and killed one of them, later identified at Francisco Lara, a laborer, 26 years old.

That testimony was produced at an inquest conducted by Coroner C. S. Dickson, who, returning here today, reported the jury had decared the slaying of Lara "Justifiable homicide" and had exonerated the Marshal.

According to the testimony, Lara and another man were engaged in a quarrel back of a poolroom. Kunsman went to investigate, and both turned their weapons on him. Lara's companion escaped.

TAX DODGERS GIVEN PRISON SENTENCES

[BY A. P. NIGHT WIRE.]

GREENVILLE (S. C.) Nov. 1.—Four South Carolina cotton manufacturers, who pleaded guilty today in the United States District Court here to a charge of evading the Federal income tax law, were sentenced to prison by Judge M. H. Watkins. Campbell Courtenay and St. John Courtenay of Columbia were each fined $10,000 and sentenced to eight months in the Greenville County Jail.

Ashmead Courtenay and Henry Rutledge Buist of Charleston were each fined $2000 and given jail sentences of three months.

FIVE-YEAR GUARANTEE ON FEDERAL Thermo Storage Automatic Water Heater Boilers. Factory and Exhibit, 254 South Los Angeles street.

AUCTION SALE

By Order of Los Angeles Wholesalers' BOARD OF TRADE

Butcher, Baker, Candy and Shoemaker's Fixtures

Candy, Paint and Wall Paper Stock

Friday, Nov. 3

AT 10 A.M., AT

234 So. Los Angeles St.

J. J. SUGARMAN, Auctioneer.

Phone 64810.

AUCTIONS TODAY

LOS ANGELES AUCTIONEERS' ASSOCIATION OFFICIAL BULLETIN.

Auction Sale

By Order of Los Angeles Wholesalers' BOARD OF TRADE

Ladies' and Gents' Furnishings, Dry Goods, Millinery and Shoes

Estates of L. W. BUTLER and other Consignments

Today, Nov. 2

AT 10 A.M., AT

234 So. Los Angeles St.

J. J. SUGARMAN, Auctioneer.

Phone 64810.

Today, 11 a.m.

Hollywood Foothill Home

2452 North Gower St.

Splendid 8-room home just recently finished.

Drive out Western to Franklin, west on Franklin to Beachwood, north to Beachwood to Austins Bldg. Take any Hollywood car and transfer to N. Franklin Ave. car, get off at Beachwood, walk north to Austins Bldg.

Today, 2 p.m.

6-Unit Bungalow Court

Corner 6th and Idaho, SANTA MONICA.

Drive out Wilshire Blvd. to Sixth St., Santa Monica, north two blocks to property. Or go by red Santa Monica via Beverly car, transfer at Third St., Santa Monica, to Santa Monica Line, get off at Idaho, walk two blocks east to property.

C. H. O'CONNOR & SON, Auctioneers

626 Pantages Bldg. (7th and Hill.) 820451.

REAL ESTATE AUCTION

11 a.m. Today, Thursday, Nov. 2nd

1856 West 42nd Street

Arden and Western Ave. to 42nd Street. THIS 7-ROOM BUNGALOW Lot, 42x150 to 15-Foot Alley. MOST LIBERAL TERMS. $2500 WILL HANDLE. PAY BALANCE LIKE RENT. This excellent bungalow, built as a home by owner, of the best obtainable material and situated in one of the most desirable sections of Los Angeles proper, is an EXCEPTIONAL AUCTION OPPORTUNITY. It's ideal for either a home or as an investment and can be leased at $75 monthly unfurnished. The interior arrangement is most convenient, containing Lighting Fixtures, Hardwood Floors, Attractive den, unusually large Living and Dining-Rooms with all wanted built-in features; Art-Censcope Fireplace in den; woodwork beautifully finished; walls artistically papered; spacious breakfast-room with an abundance of windows; unusually large white enameled kitchen with built-in features; breakfast sink and dishdrawers; dividing hall with linen closets, etc.; 2 delightful bedrooms with clothes closets; large bath; enclosed rear porch with porcelain laundry tubs, etc.; compact front porch across entire width of house, cement walks and grounds, cement garage, tropic lawn, Concord grape arbor, Fig and Peach Trees, also an abundance of flowers in rear lawn. All in all one of the very best AUCTION OPPORTUNITIES OF THE YEAR. ESPECIAL ATTENTION IS DIRECTED TO THE EXCEPTIONALLY REASONABLE TERMS ON THIS DESIRABLE PROPERTY. KEMP & BALL, Auctioneers.

AUCTION

10 A.M. Tomorrow, Friday, Nov. 3rd, 10 A.M.

141 N. CARONDELET STREET

Take Hollywood Drive Car to 1st & Rampart Streets, walk 2 blocks East. We will sell the FURNITURE AND FURNISHINGS of the nicely appointed home of Mr. J. Astign, Jr., consisting in part of

MAHOGANY CASE CABINET GRAND FISCHER PIANO, VALE MAHOGANY CABINET TALKING MACHINE AND RECORDS.

Mahogany and Cane Living-room Furniture; 2 Mahogany Rockers with genuine leather seats; beautiful Brown Mahogany Library Table; Duofold Davenport; Mahogany Parlor Lamp; Brown Mahogany William and Mary Dining Set; Old Ivory and French Gray Bedroom Sets; 3 Burner, all-over white enamel Gas Range; Refrigerator; Dishes; Glassware; Kitchenware, Curtains and Drapes; 11 rugs assorted sizes and many other items of equal interest. BE ON HAND PROMPTLY AT BEGINNING OF SALE, 10 A. M.

KEMP and BALL, Auctioneers

12168 162 and 164 West Pico Street 12168

"For Satisfactory Service and Best Results"

Copyright, 1922, Hart Schaffner & Marx

Another important reason for good clothes

She likes to see you well dressed; she appreciates good quality and style You'll both be proud of

Hart Schaffner & Marx clothes

Silverwood's

BROADWAY AT SIXTH

Our 28th Year.

GIANT TREES TO BE SAVED

Redwood Monarchs

Good Business to Protect California Forest

Reforestation Will Follow Cutting Operation

[EXCLUSIVE DISPATCH.]

WASHINGTON, Nov. 1. — The famous redwood Sequoia — the "big trees"—of California are to be saved as a matter of good business. What is said to be the most important step on the part of private lumbering companies toward the preservation of the nation's timber supply was announced by the National Lumber Manufacturers' Association.

The Union Lumber Company, the Pacific Lumber Company and the Redwoods Lumber Company, the principal private companies owning the California redwood forests, have agreed hereafter to conduct their lumbering operations on the principle of continuous production and maintenance of the forests as a whole.

This decision, says a statement of the national association, means that the redwood forests, made up of the largest trees extant, the species of the Sempervirens species, will be maintained infinitely as an economic factor in the life of the nation and as one of the wonders of America.

The method of preservation of the forests, it is understood, includes cutting of timber in more limited stands, while every precaution is taken against ground fires, and reforestation will follow, upon the steps of the cutting.

Certain areas of the forests will be preserved forever in the same state of aged maturity as they have been ever since the coming of the white man and possibly for thousands of years before. The State of California has bought areas of redwoods for parks, and the lumbermen themselves have donated areas bordering much traveled roads.

Many of these trees are more than 1000 years old; some have been cut that are authentically reported to be 1713 years of age and some may be as old as 2000 years. At the present rate of cutting about 640,000,000 feet a year, the end is expected to last about a century.

The redwood attains a height of 300 to 350 feet, with a diameter of nine feet in the first fifty years. Some trees attain a height of 400 feet—as high as a thirty-story building—and a diameter of twenty feet.

It is very persistent, highly fire resistant and especially adapted to reforestation because it reproduces by sprouts, from stumps and from roots. It has been found practically impossible to exterminate the tree except where agriculture is maintained and little of the product is said to be suitable for burning.

The tree has no very destructive insect or fungus enemies, and decays very slow. As lumber it possesses some qualities which are highly prized. It is slow burning and strongly resistant to fire. It is soft and easily works, finishes well with a pleasing color and grain, and has an agreeable fragrance.

In the reforestation decision declared to be of great economic importance because it means that the present large logging, lumbering and dependent industries of the redwood country will be maintained and that there will be no abandoned towns and unproductive wilderness of cut-over lands.

Millionaire Dies Unattended and Unidentified

[BY A. P. NIGHT WIRE.]

NEW YORK, Nov. 1.—An old man suffering from injuries received when he was hit by a taxicab was taken to the Bellevue Hospital last night. He was unable to give his name. No one called for him by his bedside or to inquire as to his condition.

The old man died today. A few hours later the body was identified as that of John Russell Taber, millionaire maker of decorative glass and known for many years as the "marble king."

His brother, Marion Taber, has been notified of the occupational therapist at the hospital where he died.

COLLECTIONS BRING MILLIONS

PASSAGE OF PENDING BILL GIVES HUGE MONTHLY SUM TO TREASURY

[BY A. P. NIGHT WIRE.]

WASHINGTON, Nov. 1. — Millions of dollars a month are being collected by the government through the liquidation of pending claims and the payment of back taxes, revenue officials declared today. Secretary Mellon is known that the Treasury is collecting on these sources will add materially in reducing the government's deficit of $400,000,000 for the current year.

Many claims, officials say, have been reduced by about 50 per cent in the last year which will return to the government millions of dollars. About [illegible] there were some 155,000 claims which at the present rate have been reduced to 75,000, including the service claims which come in the revenue bureau is constantly, spring the number of pending claims will be reduced to the point that none of them will be interest-bearing when collected.

Payments of back taxes are coming in at the rate of about $100,000 a month and it is believed that will be materially increased in the spring, aiding measures meeting the national debt.

JUSTICE EDWARD JUDSON [illegible] OF PEACE L. A. TOWN[illegible]

[illegible] WRITTEN GUARANTEED, [illegible] Phone [illegible]

(Political Advertisement)

ATTACK on BANKS REFUTED

Superintendent of Banks Dodge Proves that the California Banks and Trust Companies are Honest and Safe

Hon. Jonathan S. Dodge

State Superintendent of Banks Says, under date of October 28, 1922

"There is no record that any losses have been sustained by the beneficiaries of any trust resulting from any misappropriation or maladministration of trust estates by any officer or employe of any trust company. If there have been any shortages, they have been of a minor character which have been made good by the management of the banks in which they have occurred.

"I have no record that the beneficiaries of any trust which has been under the supervision of the State Banking Department have ever suffered any loss of their trust funds by the reason of the failure or liquidation of any trust company or trust department.

"My office has no record of any bank administering court trusts ever being removed by a court from its fiduciary capacity for incompetence, negligence in its duties, misappropriation or other misconduct.

"There is no record of any bank administering court trusts ever being compelled by court judgment or ordered to make good any shortage in their accounts or to otherwise remedy evidences of misconduct, fraud, or negligence in the performance of their duties.

"The records of my office do not show that any creator or any beneficiary under any trust with a trust company in this State has ever filed a charge of misconduct in which it was shown that any loss had been suffered through any irregularity of any such trust company.

"My office has no information that any person interested in any trust being administered by any California Trust Company has ever filed and collected any claim from the State treasurer of California against the funds deposited with him for the benefit and protection of court and private trusts."

SUBMITTED TO VOTE

REGULATING PRACTICE OF LAW. Submitted to electors by referendum. Adds Section 164 to Penal Code. Prohibits persons not attorneys at law from appearing as attorneys or making any business as a matter of regular practice before any court, board, officer or commission, or holding themselves out as entitled to practice law, or soliciting employment for attorneys at law, or holding themselves out as entitled to practice law, or soliciting employment for attorneys at

SENATORS TELL ELECTION COST

House Candidates Also File Expense Statements

Daugherty Opinion Holds Up Some Reports

Ashurst Spent but $17 in Arizona Race

[BY A. P. NIGHT WIRE.]

WASHINGTON, Nov. 1.—While less than one-half of the candidates for the Senate have filed campaign expense statements, according to the count made today by clerks, candidates for the House are still sending their reports in the rate of almost 200 a day. In the midst of the confusion as to provisions of the law, the one fact that stands out clearly is that House candidates must file, now and after the election.

The view was expressed by some Senate officials that many candidates for that branch might accept the interpretation of the Supreme Court decision in the Newberry case by Atty.-Gen. Daugherty that they were not required to file. In a letter last year to Representative Luce, Republican, Massachusetts, the Attorney General, answering a specific inquiry as to the effect of the Newberry decision, said:

DAUGHERTY'S OPINION

"As United States Senators are not now elected by legislators of the States as contemplated in the act, it is my opinion that this fact in connection with the holding in the Newberry dicision makes it unnecessary for a candidate for United States Senator to file any statement whatever in connection with his nomination or election."

Mr. Daugherty contended that the only provision of the election law now in force and effect is the one which requires such statements to be filed in connection with the election of candidates for the House.

"Most of the reports on file with the Senate have not been brought up to date, many relating to primary expenses. Senator France, Republican, Maryland, reported that in his primary fight his expenditures were $30,795 with contributions of $31,000. Royal W. France, his brother, headed the list of contributors with $15,000.

Senator Townsend, Republican, Michigan, reported that his election expenses were $700. After the primary Senator Townsend filed a report showing the expenditure of $30,729 for his nomination fight by "the Townsend-for-Senator Club."

ASHURST SPENDS $17

Senator Ashurst, Democrat, Arizona, received a contribution of $100 from the Brotherhood of Railway Firemen. He spent $17.

Senator Lodge of Massachusetts spent $2870, all of which went to Republican clubs in his State, while William A. Gaston, his Democratic opponent, spent $1216 in the primary and $4113 in the general election fight.

Some of the other reports show:

Lynn J. Frazier, North Dakota, (primary) $349; Senator King, Utah, on September 19, contributions, $1679; expenditures, same; Senator Hitchcock, Nebraska, $8412; Carl W. Riddick, Republican, Montana, $810; Earle B. Mayfield, Texas, $15.50.

Senator La Follette, Wisconsin, got $8418 and spent $6976, while Senator Kendrick reported the expenditure of $1416 in Wyoming.

A final accounting by candidates after the election will give the total amount of their expenditures, all statements now on file not having been brought up to date. The list with the Senate clerk also includes a number of candidates who were defeated in the primaries in various States. Some States require a filing separately from those sent here.

CASTORIA

For Infants and Children

IN USE FOR OVER 30 YEARS

Always bears the Signature of Chas. H. Fletcher

COULD HARDLY STAND AT TIMES

Hips, Back and Legs would Have That Tired Ache

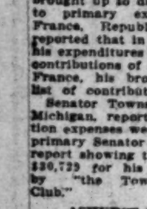

Everett, Washington.—"For several years I have had trouble with the lowest part of my back and my hips and my legs would ache with that tired ache. I could hardly stand on my feet at times. I was always able to do my work although I did not feel good. I saw Lydia E. Pinkham's Vegetable Compound advertised and having heard several praise it I decided to try it. I feel first-rate at the present time. It has done wonders for me and I keep it in the house right along. I always recommend it to others who are sick and ailing."—Mrs. J. M. SIBBERT, 3012 High St., Everett, Washington.

To do any kind of work, or to play for that matter, is next to impossible if you are suffering from some form of female trouble. It may cause your back or your legs to ache, it may make you nervous and irritable. You may be able to keep up and around, but you do not feel good.

Lydia E. Pinkham's Vegetable Compound is a medicine for women. It is especially adapted to relieve the cause of the trouble and then these annoying pains, aches and "no good" feelings disappear.

SANTAL MIDY Capsules CATARRH of BLADDER

Guard Your Health Be Sure To Use SANYKIT The Handy Prophylactic Kit for Men PREVENTIVE Affords Utmost Protection Tube Kit (6 in) $1 At Druggists or San-Y-Kit Co. 41 Park Row, New York

MIDDLE WEST NEWS IN BRIEF

[EXCLUSIVE DISPATCH]

DENVER, Nov. 1.—Seventy-five per cent of an experimental wheat crop on several sections of dry land in Crowley county, twenty-five miles north of Ordway, has been ruined by a scourge of rabbits.

Alonzo F. Vickroy, former division superintendent of the Union Pacific Railroad, left an estate valued at $25,000. Mrs. Alice E. Vickroy, the widow, is made sole heir.

Urgent demand that the City Quarantine Hospital be removed from its present location near the County Hospital to some isolated spot was voiced at a meeting attended by 400 citizens of West Denver.

ST. LOUIS

ST. LOUIS, Nov. 1.—The board of curators of the University of Missouri has accepted a gift of $50,000 from Mr. and Mrs. Frank R. Tate to build a memorial at Columbia to their son, Lee H. Tate.

James Ward Bemis, 46 years old, 6 Hanley Road, St. Louis county, vice-president of the Ozan Lumber Company, died, presumably from heart disease, while seated at his desk in the company's office.

DETROIT

DETROIT, Nov. 1.—Pointing to the great industrial development in the southwestern section of Detroit, Marvin Harrison, in an address before the Detroit Real Estate Board, declared that a great residence district of working men's homes in that section was sure to be Detroit's next development.

DES MOINES

DES MOINES, Nov. 1.—Dubuque has made a bid for the title of a second Zion City, through action taken by the senior assembly of the Grandview avenue Methodist Episcopal Church in advocating the discontinuance of street cars on Sunday, closing all theaters and allowing drug stores to sell only medicines. The question of allowing automobiles to be operated is to be discussed later.

The first rain in Sioux City territory since August 21 came today and amounted to .70 of an inch. The moisture was badly needed by winter wheat, thousands of acres of which has been sown but has not sprouted.

OMAHA

OMAHA, Nov. 1.—Losses from cornstalk disease are being reported by farmers in the vicinity of Randolph. Five head of cattle from the N. W. Trents herd died from this cause.

Owing to the large amount of construction work in Fremont, labor is scarce, according to the Farm Bureau. Farmers are having difficulty in finding men to husk the corn.

Practical oil men in different parts of the country are taking notice of the Neligh oil prospects and the Chamber of Commerce and private parties are receiving letters from parties interested in oil development.

INDIANAPOLIS

INDIANAPOLIS, Nov. 1.—Twenty school children ranging in age from six to fifteen years narrowly escaped serious injury yesterday when the township school bus upset and rolled down a fifteen foot embankment just north of Warsaw. Five children were injured but none seriously.

Industries in the East Chicago district will soon eclipse the abnormal period of 1920. The Inland Steel Company is booked in advance for railroad and sheet material for nearly a year's operations. The General American Tank Car Corporation has orders for more than 40,000 cars and has increased production 100 per cent.

Charles Wade, 53 years old, wealthy farmer of near New Carlisle, took the cows to pasture yesterday. Later his wife began a search. He was found dead with a bullet hole in the head and a revolver clutched in his hand. Mrs. Wade could assign no cause.

ST. PAUL

ST. PAUL, Nov. 1.—Charles E. Smith, familiar to thousands of fishermen as the owner of a boathouse on Bald Eagle Lake, died Monday at his home in Bald Eagle

Dr. A. W. Ryan, rector of St. Paul's Episcopal Church, Duluth, and prominent in humane and welfare work in Minnesota, died Monday night of bronchitis and heart trouble. He was 66 years old.

MINNEAPOLIS

MINNEAPOLIS, Nov. 1.—The population of Minneapolis is placed at 461,336 in an estimate made by the Minneapolis Directory Company, publishers of the city directory. This is an increase of 14,280 over the estimated 1921 population of 437,056.

The factory at Winona of the bankrupt Owatonna Manufacturing Company was sold yesterday for $17,100 to J. W. Koepsell of Lewiston. The property was inventoried last spring at $161,000. Mr. Koepsell announced that the factory would resume operations at once.

Word of the death of John M. Bartlett, 92 years old, one time prominent Minneapolis business man, at the home of his son in Milwaukee, was received in Minneapolis today.

KANSAS CITY

KANSAS CITY, Nov. 1.—The $5,000,000 school bond issue was carried by an overwhelming majority. This is the second $5,000,000 school bonds issue to be voted with in a year and a half.

Thomas E. Allison, New London, Mo., attorney, died at Hannibal yesterday. He formerly was probate judge and prosecuting attorney of Ralls county and had practiced law there thirty years.

AKRON

AKRON, Nov. 1.—Plans for an extensive park and playground program for Akron in 1923 were announced by Mayor D. C. Rybolt and administrator M. P. Tucker.

A huge recreational center to cost $500,000 is being planned at Chittenden's Corners on the new State road between Akron and Cleveland. It will be known as Ledgelawn Manor. Three hundred acres of land has been acquired. A 75-room hotel will be erected together with golf courses, tennis courts, swimming pools and an indoor riding academy.

MILWAUKEE

MILWAUKEE, Nov. 1.—William E. Durr, 57 years old, prominent physician and surgeon, was found dead in his bed at Milwaukee hospital with a revolver bullet through his brain. Dr. Durr had been suffering from heart disease for six months and other illnesses for three years.

How to move Wisconsin's $7,000,000-bushel crop of potatoes, the largest in the State's history, now going begging at 20 cents a bushel, is the problem before the tenth annual convention of the Wisconsin Potato Growers' Association at Stevens Point. Present prices to farmers are less than half the cost of production.

Scarlet fever claimed the life of Lyle Perkins, 15 years old, South Beloit, as the first fatality of a widely prevalent scarlet fever epidemic.

One of the largest black bears ever seen in that part of the State was killed near Maple by a party of farmers after it had destroyed a number of sheep. The carcass weighed 500 pounds.

MIDSHIPMAN TO GO ON TRIAL AS HAZER

ACCUSED MAN CHARGED WITH CONDUCTING PIE-EATING COMPETITION

[BY A. P. DAY WIRE.]

ANNAPOLIS (Md.) Nov. 1.—Midshipman John P. Gilmer, Jr., of the first class, will be put on trial tomorrow before the court-martial at the naval academy on charges involving the hazing of four members of the fourth class, one of the alleged stunts being that of compelling the "plebes" to take part in a pie-eating contest.

Midshipman Jack H. Kearns of Washington, D. C., whose case was taken up yesterday, was granted a postponement until next Monday for further consultation with counsel and to prepare his defense.

Midshipman Gilmer, who was appointed from Kentucky, but whose home is now in San Diego, is accused of hazing Joseph G. Bonifant, of Powhattan, Va.; Karl J. Biederman of Ononta, N. Y.; Neil R. Campbell, of Big Rapids, Mich., and Etheridge Grant of San Mateo, Cal.

In addition to the charge of directing the pie-eating contest, it is explained that Gilmer caused some of the midshipmen to perform long-continued physical exercises and also indulged in the practice known as "running," that is, requiring "plebes" to answer a series of nonsensical questions.

MECHANICAL DEVICE USED FOR STEERING

NEW INVENTION SUCCESSFULLY TRIED ON NEW YORK-CUBA ROUTE

[BY A. P. NIGHT WIRE.]

NEW YORK, Nov. 1.—A mechanical steering device supplanted the hand of the quartermaster of the Munson liner Munargo on her last voyage from Eastern Cuban ports to New York, Capt. Andrew Asburn of the Munargo declared today. The vessel, which docked here yesterday, was the first American passenger ship to make an ocean voyage without a helmsman, company officials said.

The device, Capt. Asburn said, was worked on the gyroscope principle, and had been invented by Elmer A. Sperry, inventor of the gyroscope. It insured a mechanically perfect course and gave warning of any forced deviation by ringing a bell. It was put into use on the southern trip on October 20, he said, and was used throughout the voyage to Cuba and back to New York, except when approaching harbors.

When the ship reached Cuba, Capt. Asburn said, the Cuban pilot, seeing no man at the wheel, became frightened and shouted to the ship's officers that the vessel would go aground.

FAINTING DEFENDANT HALTS MURDER TRIAL

[BY A. P. NIGHT WIRE.]

PHILADELPHIA, Nov. 1.—Mrs. Catherine Rosier, charged with the killing of her husband, Oscar, and his stenographer, Miss Mildred G. Reckitt, collapsed today and was carried out of court unconscious shortly before adjournment. Mrs. Rosier is being tried for the murder of the stenographer.

The thirteenth day of the trial was marked by a renewal of the prosecution's attack on Mrs. Rosier's character before marriage. Another development was the testimony of Dr. Charles W. Burr and Dr. Horace Phillips, alienists, that Mrs. Rosier was sane at the time of the shooting. The defense plea is based on grounds of emotional insanity.

The case is not expected to reach the jury before Friday. The defense has about a dozen witnesses to call in rebuttal.

INTERNATIONAL LABOR BUREAU ENDS SESSION

[BY CABLE AND ASSOCIATED PRESS.]

GENEVA, Nov. 1.—The Council of the International Labor Bureau concluded its sessions today.

The Council unanimously re-elected Arthur Fontaine, France, president, and M. Carlier, Belgium, and Yan Oudegeest, Holland, vice-presidents. The two latter are, respectively, representatives of the employers and workers.

AMERICAN CONSUL AT TURK CAPITAL HOME

[BY A. P. NIGHT WIRE.]

BOSTON, Nov. 1.—John Randolph, United States Consul at Constantinople, arrived here tonight on the White Star Liner Pittsburg on his way to Washington in response to a summons by the State Department.

While Mr. Randolph would not speak of his mission, it was understood that he had been called home to advise the department on the Near East situation.

ROBERT WHEELER WILLSON

[BY A. P. NIGHT WIRE.]

CAMBRIDGE (Mass.) Nov. 1.—Robert Wheeler Willson, professor emeritus of astronomy at Harvard University, died at his home today.

NOTICIAS MUNDIALES DE ULTIMA HORA

En obsequio a nuestros numerosos amigos de habla español, y para beneficio de los lectores americanos del Times que estudien esa lengua, publicamos diariamente estas columnas en castellano, con un extracto de las más importantes noticias de última hora.

Un conocimiento práctico del español es de grandísima utilidad en este país, especialmente en el suroeste; como lo demuestra el hecho de que en Los Angeles solamente, hay más de 15,000 personas que estudian ese idioma con profesores oficiales o particulares. Para esos estudiantes será un buen ejercicio leer todos los días esta sección, donde encontrarán las palabras y frases mas usuales del lenguaje español.

NOTAS TELEGRAFICAS

Noticias de Washington

WASHINGTON, nbre. 1.—Los líderes republicanos confían en la victoria en las elecciones del martes. El Presidente Adams dice que los Demócratas están silbando en la oscuridad para conservar su valor.

El distribuidor del combustible, Spens, dice que Illinois ha estado tan ocupado en proporcionar carbón a sus vecinos, que su provisión de ese combustible es muy pequeña.

La Comisión Mixta de Reclamaciones se ha reunido con los representantes alemanes que se hallan presentes.

La primera convención de las sociedades cooperativas de ventas ha sido fijada para el mes entrante en la capital.

Remate de Armas Decomisadas en San Antonio

WASHINGTON, nbre. 1.—Armas de varias clases y tamaños, que han sido decomisadas a personas de la frontera con México, acatando la ley de espionaje en tiempo de guerra, van a ser subastadas en San Antonio, Tejas, a partir del 2 de enero próximo, a menos que sus dueños den los pasos necesarios para redimirlas antes de esa fecha.

El memorandum del gobierno dice así: "Esas armas fueron ocupadas a personas que trataban de cruzar la frontera con ellas en su poder, o a quienes se sospechaba de operaciones ilícitas relacionadas con la desordenada situación que reinaba en ese tiempo en México."

Fusilamiento del Gral. Murguía

EL PASO (Tejas) nbre. 1.—El Gral. Francisco Murguía fué ejecutado esta mañana a las nueve, por un pelotón. Tal comunican por telegrama de la ciudad de México, recibido en la Aduana de Juárez.

Las Elecciones en Cuba

LA HABANA, nbre. 1.—Los votantes de Cuba fueron hoy a los comicios para elegir 57 representantes nacionales, seis gobernadores provinciales, y nuevas administraciones municipales y provinciales en toda la isla. Se adoptaron medidas extraordinarias para conservar el orden e impedir los fraudes. Hasta la venta de bebidas alcohólicas fué suspendida desde anoche a las doce, y no podrán comprarse licores sino hasta la media noche de hoy.

NOTAS LOCALES

Se le Para el Auto en la Vía, y Resulta Lastimado

Sobrecogido de pánico ayer tarde al pararsele el motor de su auto sobre una vía adyacente a la en que venía a toda velocidad un vagón se San Pedro, J. R. McLear, de 52 años de edad, domiciliado en la Avenida Whitsett, 7516, saltó de su roadster y resultó quizá fatalmente lesionado cuando el pesado tranvía interurbano chocó contra el coche abandonado y lanzó éste contra su dueño.

El referido accidente ocurrió en la intersección de las vías del Pacífic Electric y del Bulevar de Long Beach, cerca de la Estación Nadeau, según manifiestan los empleados del ferrocarril.

Se Sobresee en Causas Instruídas por Velocidad

El Juez Hinshaw, causando verdadera sensación entre las personas interesadas en asuntos de tráfico de vehículos, sobreseyó ayer, en la Corte de Violadores de Velocidad del condado, en sesenta y ocho casos contra infractores de esa clase, alegando que los tribunales de justicia de la ciudad de Los Angeles no tienen jurisdicción para entender de esos asuntos.

Esta decisión vino después de una opinión dada por el Juez Superior Shenk, y después de una conferencia a la que asistieron ayer el Primer Teniente Fiscal Keyes, el Consejero Suplente del Condado, De Coster, y el Juez Hinshaw. Terminada ella, el Sr. Keyes hizo una moción para que se sobreseyera en los sesenta y ocho casos contra infractores de los reglamentos de velocidad. En otras cuarenta causas, en las que se perseguían otros delitos, se impusieron multas.

Se Hacen Más Aprehensiones en un Supuesto Complot

Ayer se hicieron dos aprehensiones más relacionadas con el cargo de conspiración incluído en el auto de procesamiento dictado por el Gran Jurado Federal contra Morris Orsati, J. R. Johnson, y otros. Se les fijaron fianzas de $5000 a cada uno.

Uno de los acusados es George Visslo, quien, a nombre del reo Johnson, pagó según se dice, $200 al agente prohibicionista H. H. Dolley el 7 de julio. Visso es un ranchero de cerca de Puente.

La segunda aprehensión fué la de John Adamoli, ranchero que vive cerca de Gardena, y que es uno de los tres acusados como infractores de la ley sobre licores. En nombre de él, dícese, que Orsatti pagó a Dolley $250 en el Hotel Alhambra de esta ciudad, el último 12 de julio.

DEPORTES

Balompié

La aceptación por parte de Iowa de la invitación de encontrarse con Yale en otro juego interregional en la Taza de Yale, en 1923, será diferida hasta después del mitin de la conferencia de la Facultad occidental, a principios de diciembre.

El 11 del próximo noviembre el Cuerpo de Infantería de Marina de los Estados Unidos abrirá un estadio en Quántico, Virginia, que rivalizará con cualquier campo atlético universitario del país. Construyóse dicho estadio de material sobrante y sin gasto alguno para los contribuyentes o para el Cuerpo.

Hoy a las 3 p.m. se las verá el equipo futbolista de peso ligero de Long Beach con el rápido de la Primaria Superior de Los Angeles, en el campo Pioneer. Ambos equipos se hallan en buena condición, y van a arreglar viejas cuentas. Long Beach tiene un poquitín más de experiencia que Los Angeles, pero los "Straphangers" tienen una brigada de prontos luchadores que combatirán rudamente por los primeros honores.

Golf

La Sra. J. L. Dunn, del Club Campestre de California, está arreglando un torneo exclusivamente para el bello sexo. Promete dicho torneo ser de importancia, pues hay muchas jugadoras de golf en Sudcalifornia elegibles para esta prueba. El 6 de noviembre se jugará la tanda clasificatoria, desde la línea de partida, en tanto que las demás tandas llevarán handicap.

El torneo amateur-profesional anual de Pinehurst comensara el 16 de noviembre. Los ganadores de estos matches recibirán muchas hermosas medallas, así como también $1175 en premios en efectivo.

Pugilato

Jess Willard, ex-campeón pesado del mundo, boxeará en una exhibición que va a ser dada en Hollywood el 15 de noviembre. Frank Crowley, promotor supremo, está juntando a los mejores contendientes de que puede disponerse para el program a que va a ofrecerse.

SUSPECTS HELD FOR PAYROLL ROBBERY

TACOMA POLICE JAIL TWO MEN FOR VANCOUVER AUTHORITIES

[BY A. P. DAY WIRE.]

TACOMA (Wash.) Nov. 1.—Two men, suspected of the recent $75,000 city payroll robbery at Vancouver, B. C., are being held in jail here for British Columbia officials. They are J. B. Jones and J. F. Hicks. The description of the men is said to tally with that of the bandits. The Canadian authorities asked that the men be held. Rewards totalling $15,000 are said to have been offered for the three highwaymen who obtained the payroll and fled in an automobile.

VANCOUVER (B. C.) Nov. 1.—Two men held by police of Tacoma, Wash., on suspicion of connection with the recent holdup here of city officials and theft of a $75,000 city payroll, are not believed by the Vancouver police to be the men wanted, it was stated today. So far, efforts to connect the men with the robbery have failed, according to police.

CALIFORNIA'S HEALTH GROWING BETTER

TYPHOID VIRTUALLY BLOTTED OUT IN STATE, REPORTS MEDICAL BOARD

[BY A. P. DAY WIRE.]

SAN FRANCISCO, Nov. 1.—Typhoid has been virtually blotted out in California and the chances of living a long life in this State are increasing yearly, the State Board of Health announced today in its weekly bulletin. The climatic conditions are exceptionally favorabel to infants, and those more than 60 years old, the bulletin pointed out, and the perennial "call of the great outdoors," is permitting the climate to get in its best work from a health standpoint.

One centenarian may assert his long life is due to smoking and chewing tobacco, while another may credit his years to an absolute abstinence from the "weed" in every form, but it is only the extension of longevity in large groups that counts, and that is where the California climate and the excellent health conditions rere are being felt, the bulletin says.

ASSERTED MOONSHINER TO BE EXTRADITED

[BY A. P. DAY WIRE.]

SACRAMENTO, Nov. 1. — Gov. Stephens today honored the first application ever made to him by another State for the extradition of a person charged with manufacturing bootleg or moonshine liquor. The warrant was issued in the case of Homer D. Eastman, under arrest in Bakersfield, and wanted in Pearl River county, Mississippi, on a charge of manufacturing intoxicating liquors in violation of the State law.

In a letter that accompanied the application for the extradition warrant, Gov. Russell of Mississippi informed Gov. Stephens that a vigorous campaign is being waged in Mississippi to rid the State of moonshiners. He said 200 persons are now serving time in the State penitentiary for violating the liquor law.

TEXAS CATTLE PLACED UNDER QUARANTINE

[BY A. P. DAY WIRE.]

FORT WORTH (Tex.) Nov. 1.—A quarantine has been levied against nine West Texas counties by the Board of Agriculture of California and as a result cattle shipments from those counties must cease, according to information to the Texas Live-stock Sanitary Commission today.

Scabies is given as the cause of the quarantine.

MINERS BATTLE OVER NUGGET; ONE SHOT

[BY A. P. NIGHT WIRE.]

YREKA, Nov. 1.—A Sheriff's posse is searching the wooded country in the vicinity of Hornbrook, Siskiyou county, today for a miner named Brown, on complaint of his companion, Purley C. Burke, who said that Brown shot him yesterday in an argument over a nugget of gold. Burke crawled and walked a mile from their camp in Humbug Creek to a cabin where his wounds in the side and shoulder were attended to. He was removed to a hospital at Yreka and probably will recover.

TOBIAS

An Odorless Heater for Every Need

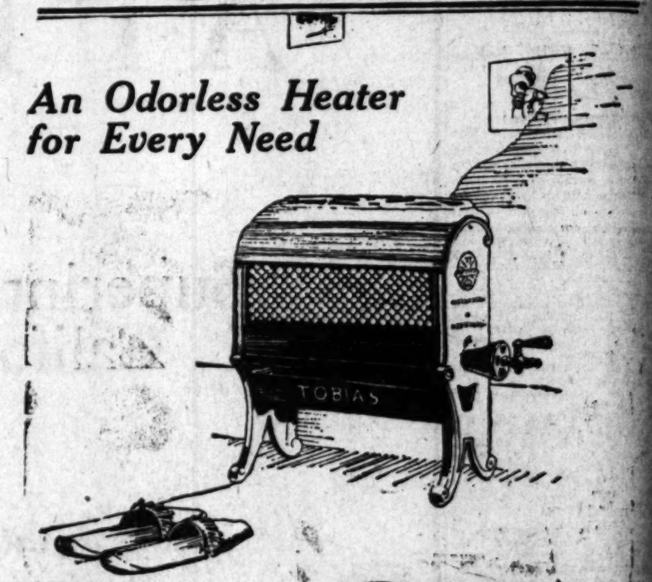

Radiant GLOW

For Quick, Radiant Heat

	Black	Nickel	Enamel
No. 10	$ 6.50	$ 7.00	$ 8.50
No. 20	7.50	8.50	11.00
No. 30	11.25	12.50	15.25
No. 40	14.00	16.00	19.00
No. 50	24.00	26.50	31.00

Quick radiant heat and a portable heater too—one that may be used in any room.

The varied styles make possible the appropriate heater for the special design of your room.

Call your dealer on the phone—he will deliver your choice.

Holbrook, Merrill & Stetson

PACIFIC COAST DISTRIBUTORS

Los Angeles San Francisco

~fresh

From mountain pastures—where the grass is always green, the water pure and the air wholesome—comes the selected cream that is made into Maid o' Clover Butter. Then a quick trip to a modern, sanitary creamery, where "the cream of creams" is churned by expert butter makers.

The result comes to your table fresh, pure and delicious.

Maid o' Clover BUTTER

Besides being a leader in quality, Maid o' Clover Butter led the way in introducing to the people of Los Angeles the convenient idea of packing butter with four separately wrapped quarters in each one-pound package.

For your own protection, insist on getting the genuine Maid o' Clover Butter

4 in one package

Mutual Creamery Company
LOS ANGELES
SERVING 11 WESTERN STATES
1275 East 6th St. Phone: Bdwy. 6621

REPUDIATES CAPITULATIONS

Mustapha Kemal Outlines Turkish Policies; National Territory Must Be Independent

[BY CABLE—EXCLUSIVE DISPATCH.]

[Copyright, 1922, Public Ledger.]

PARIS, Nov. 1.—Mustapha Kemal Pasha today outlined the policies which will form the basis of the Turkish program at the forthcoming conference at Lausanne. In his first interview since the western powers virtually acknowledged Turkish sovereignty at Mudania, Mustapha Kemal declared emphatically: "We never will accept the maintenance of the various capitulation treaties which old Turkey signed with the powers."

Mustapha Kemal declared the capitulations were abolished by the National Assembly never to be reestablished and "on condition that the complete sovereignty of Turkey be recognized our doors will be widely opened to foreigners."

DISQUIET UNJUSTIFIED

"I assure you that the disquiet manifested in certain quarters is unjustified and that we want to live in friendly relations with other nations," he added.

Kemal then declared the Lloyd George regime had always been regarded with distrust and that he will be England's friend when English diplomats show greater frankness. He denied that Turkey was making a private agreement with England and that so far he had had no communication with the Bonar Law government.

"Our program at Lausanne will be simple—it will insist that all territory within our national frontiers be completely independent.

"On the question of the freedom of the straits we demand that the security of Stamboul and the Marmora Sea be guaranteed. In this all Europe must be consulted."

Mustapha Kemal said the Angora government will be unique in the world as the only pure democracy.

"We are neither Bolshevist nor Communist," he said. "Our government expresses directly the will of the people. The legislative and executive is embodied in the representative."

Kemal declared it was not decided whether Constantinople or Angora would be the capital, but must be voted by the National Assembly. The Sultan will remain, but henceforth he will be only the Caliphate.

"One thing is certain—in establishing our liberty we have again will submit to the yoke of the Sultan. The great power will henceforth be the people which the Caliphate must have for support," he concluded.

From Many Points in Southern Counties.

PASADENA CALLS BOND ELECTION

City Directors Decide to Vote on Bus System

Chamber of Commerce Will Will Oppose, Belief

Short Time Given to Study Issues, Complaint

By a "Times" Staff Correspondent

PASADENA, Nov. 1.—With- regard to the suggestion of the Chamber of Commerce that the city and the Pacific Electric make further efforts to get together and iron out the local transportation difficulty over the conference table, the City Directors today passed on first reading a resolution calling for the expenditure of $500,000 for a bus system and fixed the 28th inst. as the tentative date for a bond election to vote thereupon, if the scheme.

The plan of the Directors to submit to the electorate to decide in the matter which the Directors themselves have been mulling over for nearly a year, set the city buzzing today and led to the prediction that the Chamber of Commerce, considered a leader of civic opinion, would fight the issue tooth and nail.

ISSUE STATEMENT

The Directors also issued a public statement of six typewritten pages giving the details of three bus propositions submitted to the Pacific Electric and the objections of the independent bus owners. These were unsatisfactory, the Directors declare, because they remove control of the buses from the city and vest it in the State Railroad Commission, because they proposed no service or inadequate service for many parts of the city; because of present methods of operation of the P. E.'s one-man cars create unnecessary congestion, and because trolley fares are in excess of those the Board believes possible with a bus system.

A schedule of routes or information about the types, of busses proposed accompanied the statement, but it was said the details are being prepared in the City Engineer's office and would be ready not before the election.

SUDDEN HURRY

The City Director's appear to be in a terrible hurry all at once," remarked a man who is in close touch with the Chamber of Commerce transportation committee. "Two hundred thousand dollars is a big sum to spend in bond issues to be put out by the city, except for the water system, and that practically 25 per cent of the city's bonded indebtedness is coming on July 1, this year. I cannot speak for the Chamber of Commerce, of course, but I do not believe that body will approve it, if for no other reason than the short space of time permitted for consideration."

Quick rates, Merritt Jones.—[Advertisement.

HALLOWEEN PRANK ENDS IN SHOOTING

VISALIA MAN FIRES A CHARGE OF BIRDSHOT AT REVELRY

[EXCLUSIVE DISPATCH.]

VISALIA, Nov. 1.—Frank Lopez, 14-year-old Visalia boy, lies in the Kaweas Hospital with almost fifty birdshot in his abdomen, stomach and chest, as result of an attempted practical joke upon Otto Luhrs. Lahdorff was arrested and taken to the County Jail, later obtaining liberty on bail.

Lopez, in company with companions attempted to steal an old car from the rear of the Luhrs home and were fired upon by Luhrs, who declares he shot in the air to frighten the lads. Luhrs is said to have pleaded with his father to not fire at the boys.

Those in the party declare they heard shooting at the warning of Young Schlemmer was about to unfasten it. The boy cried, "He got me." Schlemmer is said to be in a grave condition in the sole support of a widowed mother.

Quick "Hotel del Coronado" now. —[Advertisement.

ALHAMBRA WOMAN DIES IN NEW YORK

[LOCAL CORRESPONDENCE.]

ALHAMBRA, Nov. 1.—A telegram from New York today announced the death of Mrs. Duncan Lamont, who died early this morning at the St. Bartholomew hospital in the eastern city, following an operation.

Mrs. Lamont was one of the prominent women of this city, having been born here forty-two years ago. Her family are pioneers of this section. She left here about a year ago for an eastern trip, and was ill about ten days ago, when the widow of Duncan L. Lamont, formerly of Pasadena, and daughter of the late J. C. Fremont. The remains are being brought to Alhambra, and funeral services will be conducted from the Church of Our Savior Monday afternoon.

WORLD NEW FACTORY

Angora to be Home of Adding Machine Manufactory

ANGORA, Nov. 1.—Plans for the erection of a large manufactory for the Tester Adding Machine Company, on the north side of the extension of West Second street, west of Oak street, have been completed and the building is nearly ready for occupancy January 1, according to the announcement today of H. W. Lamport, president and general manager of the company.

The property on which the building is to be located is 330x660 feet in dimensions. The building will be of saw-tooth construction and will contain approximately 50,000 square feet. It will be of concrete construction, only reinforcing steel, tile and steel being used.

Quick ideal at "Coronado." —[Advertisement.

GIRL ASKS COURT TO DROP CASE

Request Ends Sensational Prosecution of Prominent Ontario Rancher

[EXCLUSIVE DISPATCH.]

ONTARIO, Nov. 1.—Ezra Davis Mosher, wealthy Ontario rancher and society man, twice tried in the Superior Court on a charge of criminally attacking Lela Bernice Glenn, 16-year-old high school girl and the daughter of his ranch superintendent, will not be required to face the jury for a third time.

The charge against Mr. Mosher is to be dismissed, according to an announcement today of Dep. Dist.-Atty. M. O. Hert, who prosecuted the rancher. Decision to drop the prosecution followed receipt of a request from the Glenn girl.

Miss Glenn asserted upon the two occasions that during the absence of Mrs. Mosher at Catalina she was wronged by Mr. Mosher at his ranch, where her father, Hugh Glenn, was employed. The girl and her parents recently moved to Glendora, and she has asked that she not again be called from her high school classes to undergo the ordeal of reciting her story before a crowded courtroom and submit to the questions of attorneys.

A formal application to the court that the case be stricken from the calendar will be made within a few days, Mr. Hert declared. The two trials of Mr. Mosher, in which the juries disagreed, were most sensational because of Mr. Mosher's prominence in Ontario. The girl said that Mr. Misher attacked her during the temporary absence of her mother in the house in which they lived on the Mosher ranch, and while her father was employed in the fields.

The girl displayed considerable bravery in reciting the details of her story to the juries.

Mr. Mosher denied the girl's story in its entirety, and retraced his steps on the day on which the girl claimed the attack occurred. Mrs. Mosher stood staunchly by her husband throughout, and scores of prominent Ontarians were called as character witnesses for the young rancher. Jud Rush of Los Angeles and Archie D. Mitchell of Ontario were defense attorneys.

Only 14 miles to bracing ocean breezes. Merritt Jones Hotel.—[Advertisement.

Coronado Agency, 611 Spring St. —[Advertisement.

TRAPPED IN FIRE AT RANCH

Baby Boy Loses Life in Attempt to Escape From Burning Home

[EXCLUSIVE DISPATCH.]

PORTERVILLE, Nov. 1. — Remains of the charred body of Jack Zimmerman, three-year-old son of Mr. and Mrs. Henry Zimmerman, Jr., prominent Ducor residents, burned to death in the ranch home late yesterday afternoon lie at the Loyd undertaking parlor, this city, awaiting inquest and funeral arrangements.

Cause of the fire is a mystery. Mrs. Zimmerman said there had been none in the house since morning. The child lay sleeping on the couch in the living room. She went upstairs to her baby girl. Cries of the lad brought her flying to him only to discover the room a mass of flames and to be driven back by belching smoke.

Closing the door she called to the boy to escape by the side door, dashed up stairs and threw the mattress out of the window leaped to safety with her 18-months-old baby in her arms. Neither were hurt.

Extinguishing their burning clothing she ran to the side door and fought vainly to open it, calling little Jack. He did not answer. Neighbors came from their ranches too late. The tiny trunk and skull were found where the side door would have been, showing that the baby had tried to obey his mother's directions. The father arrived from Porterville as the tiny remains were being borne from smouldering ruins of his home. Mrs. Zimmerman was severely burned and the baby was slightly injured.

"Hotel del Coronado" has room. —[Advertisement.

AUTOIST MEETS DEATH

Car Plunges Into Deep Creek Bed Near Fresno

[EXCLUSIVE DISPATCH.]

FRESNO, Nov. 1.—Carl Anderson, 24 years of age, a farmer of San Joaquin, met what is believed to have been instantaneous death this morning when the car in which he was driving turned turtle into the dry river bed of Carmichael Creek.

Mr. Anderson was driving alone, returning from a visit to K. J. and Carl Johnston, friends.

According to Coroner John Lisle, who investigated the case, there is a turn in the road leading onto a bridge that crosses the creek. It is believed that Mr. Anderson was not aware of the turn here and continued straight ahead.

The car turned completely over pinning the driver beneath in the creek twelve feet below.

Mr. Anderson was unmarried, a native of Sweden, and had been making his home with an uncle, Alfred A. Anderson, near here. He is a member of the Fresno Lodge of Odd Fellows.

Inquest will be held over the body tomorrow afternoon.

Phone M. 3917 Coronado Agency. —[Advertisement.

SAN DIEGO LICENSES

SAN DIEGO, Nov. 1.—Marriage licenses issued here included the following: I. Sidwell Hoge, Pasadena, and Nellie M. Davis, Los Angeles; Leen Mellinkoff and Dorothy Zerebnich, both of Los Angeles; George Paskle, Calexico, and Eriphili Lazarou, Los Angeles; Walter T. Stein and Eva Collins, both of Los Angeles; C. Roscoe Doris and Anna L. Taylor, both of Los Angeles.

CAR SHORTAGE COSTS FORTUNE

Tons of Grapes Total Loss to Growers

Government Agent to Plan Next Year's Shipments

Coming of Frost Causes Additional Hardship

[EXCLUSIVE DISPATCH.]

FRESNO, Nov. 1.—Seven thousand carloads of grapes said to be worth $16,500,000 now ready for shipment in the San Joaquin Valley will never reach a market, according to an estimate prepared by F. C. Hoover of the bureau of service of the Interstate Commerce Commission. The shortage of cars in which to transport fruit, which situation is becoming more and more acute as the demands for facilities to move the apple crop in the Pacific Northwest increases, will necessitate converting the enormous crop of grapes still unshipped into wine or raisins to prevent a total loss.

Mr. Hoover is scheduled to arrive in Fresno today to go into immediate consultation with members of the shippers' committee, the Chamber of Commerce and individual growers and shippers of fruit to determine ways and means of assuring an adequate supply of cars for the movement of next year's crop. He is expected to remain here until the end of the week, during which time he plans to investigate all of the local conditions and compile statistics on which to base his recommendations to the Interstate Commerce Commission.

H. E. Ish of the Southern Pacific Railroad stated today that his estimate of the unshipped grapes in the valley is 8000 cars. Practically all of these grapes not moved by the 20th inst. must be converted into wine or raisins, and with a maximum allotment of forty-five to fifty cars a day only 1000 cars can be moved before the last shipping date.

There is also a likelihood of considerable damage being done to the crop by frost, which has already made its appearance in some sections of the valley. The urgent cry for more cars, which has resounded through the valley this season, will be squarely put up to Mr. Hoover on his visit here for presentation to the organization which he represents and which has the power to dictate where the railroad cars shall be sent and what shall be transported.

Rest, recreation and health. Merritt Jones. Special rates.—[Advertisement.

Motor to "Hotel del Coronado." —[Advertisement.

TEACHERS TO ATTEND DISTRICT INSTITUTE

[LOCAL CORRESPONDENCE.]

ONTARIO, Nov. 1.—The first local teachers' institute for San Bernardino county is to be held for the teachers of the districts included in the Chaffey and Chino high school districts, at Chaffey High School, here Friday afternoon and evening. The meeting was announced today by Miss Ida M. Collins, County Superintendent of Schools.

Dr. R. R. Baumgardt, prominent astronomer of Los Angeles, and Mark Keppel, Superintendent of Schools in Los Angeles county, are to be the principal speakers. Teachers from Camp Baldy, Alta Loma, Central, Cucamonga, Etiwanda, Fontana, Mountain View, Ontario, Piedmont, Upland, Chino, Pioneer and Valley districts will attend the institute.

REPORTS IMPROVEMENT IN GENERAL BUSINESS

[LOCAL CORRESPONDENCE.]

REDLANDS, Nov. 1. — A. M. Pratt, sales manager for the Mutual Orange Distributors, has returned from visiting the company's sales agents at Portland, Victoria, Vancouver, Seattle and Spokane, bringing back the information that business is on the upgrade in the Northwest and indications are that prosperity is in sight.

Mr. Pratt says that the change for the better is particularly noticeable in Vancouver which suffered a depression for several years. In Portland and Seattle there is big shipping, the canning industry is booming as is the lumber business.

Northern apple men have been hard hit by codling moth, causing a great loss of fruit. Also the car shortage has hurt them to some extent.

CHINO IS HOST

Community Fair Attracts Large Crowds of Visitors

[LOCAL CORRESPONDENCE.]

POMONA, Nov. 1. — Chino, famed for its agricultural and dairy products, threw open its doors at 10:30 o'clock this morning to welcome its hosts of Southern California visitors to its second annual Chino Community Fair.

Bigger and better than the first fair, held last November, the 1922 exposition, housed in five big tents, is filled with evidence of the productiveness of the Chino district. It is Chino's harvest festival, a community enterprise which attracts widespread attention throughout the southern counties.

SPOILED A RECORD

[LOCAL CORRESPONDENCE.]

HUNTINGTON PARK, Nov. 1.—The city fire department came very near drawing a blank in the way of fire alarms during the month of October, as the only call for the month came in about midnight last night. A big brush pile had been set on fire by young people celebrating Halloween.

STEALS VALUABLE GEMS

[LOCAL CORRESPONDENCE.]

HUNTINGTON PARK, Nov. 1.—During the absence of Mrs. Irving Millard from her home at 144 California street, in Walnut Park, a thief entered the residence and stole a jewel case containing a gold watch, two cameo pins, a brooch with diamond drops and other jewelry valued at more than $1000.

BOMB IN ENGINE'S TENDER

Employees Discover High Explosive Before It Had Opportunity to Explode

[EXCLUSIVE DISPATCH.]

SANTA ANA, Nov. 1.—What police declare is a cleverly constructed bomb, sufficiently large and powerful to devastate a large area, was being held here tonight under lock and key, and with every precaution taken to prevent its explosion.

The bomb, if it proves to be such, was discovered in the tender of a Santa Fe locomotive here last night as the engine crew was taking on water for the run to San Diego, and was immediately turned over to F. T. Smith, local Santa Fe agent, who called police officers.

The locomotive, it is said, was recently repaired in San Bernardino and the bomb might have been placed there at that time. The strange missile measured eighteen inches long and four inches in diameter. It was fashioned from part of an inner tube, with both ends fitted with iron slugs. Five pounds of dynamite, or a substance like it, was used to stuff the contraption, and when the rubber coating was cut open a small vial of dark liquid was found. This, police believe, is sulphuric acid or other chemical and intended for use as a detonator.

Explosive experts from San Bernardino are expected here within a few hours to more closely examine the bomb.

Enjoy the tang of the salt sea air. Merritt Jones Hotel.—[Advertisement.

OFFICES OF OIL OUTFIT ARE MOVED

Long Beach Company is Building $1,000,000 Plant at Signal Hill

By a "Times" Staff Correspondent

LONG BEACH, Nov. 1.—Local offices of the Petroleum Midway Oil Company, were moved today to the company's new refinery tank farm and storage yard, now under construction at Lovelady street and Anderson avenue in the Signal Hill district. All departments of the $1,000,000 plant will be completed and ready for occupation January 1, it was said today by officials of the company.

Three 50,000-barrel storage tanks and one of 55,000-barrel capacity are being constructed in the new yard. The refinery now nearly completed, will have a daily output of 1000 barrels of oil and oil products. Loading racks along the tracks of the Union Pacific and a large garage for the housing of the company's fleet of trucks are included in the company's plans, it is said.

DAYLIGHT BURGLAR MAKES EASY ESCAPE

[LOCAL CORRESPONDENCE.]

HUNTINGTON PARK, Nov. 1.—Although the local officers have been endeavoring for the last two days to apprehend a burglar who has been termed the "daylight" housebreaker, they have failed to get any clew whatever.

The home of Mr. and Mrs. P. E. Peterson, at 201 North Middleton street, was visited about noon yesterday, during the absence of the Peterson family, the robber driving up to the residence in a large touring car. Fifteen minutes later he returned to the car, carrying a large bundle. When Isaac Ross, who lives in the neighborhood, asked him if he was moving he said that he was sent to the house to take some clothing for cleaning. He made his way leisurely into the car and drove away.

When the family returned they found everything turned topsy-turvey and valuables in jewelry, overcoats and a sealskin coat, all valued at about $900, missing.

RADIO REPORT

[The Radio Corporation of America, in connection with the Public Health Service and St. Mark's Church Institute, will receive requests for medical advice through the KPH (San Francisco) station without cost.]

SAN FRANCISCO, Nov. 1.—8 p.m., Oct. 31: Lyons, Nazaire, for Honolulu, 734 miles out of Honolulu, soon; China, San Francisco for Orient, 850 miles west of Honolulu; Royal Arrow, Nanaimo for Los Angeles, 2417 miles from Los Angeles; Stuart Dollar, Yokohama from Vancouver, 1146 miles from Vancouver; F. H. Hillman, San Francisco for Philadelphia, 1317 miles from San Francisco; Georgian, Los Angeles for New York, 1411 miles south of San Francisco, soon; Montebello, Los Angeles for Honolulu, 1811 miles from Honolulu; Sylvia Arrow, San Francisco for Yokohama, 4923 miles from San Francisco; A. F. Lucas, La Touche for Richmond, 888 miles from Richmond; Theodore, Los Angeles for Shanghai, 1341 miles from Los Angeles; Matsonia, Darlington for Honolulu, 683 miles from Tatoosh Island; Lurline, Philadelphia for Los Angeles, 653 miles from Los Angeles; Wapama, San Francisco for Hongkong, 4963 miles west of San Francisco; Shabaness, Los Angeles for Honolulu, 2151 miles from Los Angeles; Bexley City, Manila for San Francisco, 7855 miles from San Francisco.

Nov. 1.—Matsonia, San Francisco for Honolulu, 167 miles from San Francisco; Alexander, Seattle for San Francisco, 215 miles from San Francisco; Dollar, Vancouver for San Francisco, 1822 miles from Vancouver; Admiral Sampson, San Francisco for Barkley Sound, 137 miles from San Francisco; Lyndon for San Francisco, 630 miles south of San Francisco, soon; Richmond, Richmond for Los Angeles, 159 miles south of San Francisco; Charlie Watson, Los Angeles for San Diego, 20 miles south of Los Angeles; Talthi, Sydney for San Francisco, 1447 miles from San Francisco; Dorothy Alexander, San Francisco for Seattle; Capt. A. F. Lucas, La Touche for Richmond, 628 miles from Richmond; Avalon, Gray's Harbor for San Francisco, 495 miles south of San Francisco; Shabaness, Los Angeles for Honolulu, 2178 miles from Los Angeles; Hoohaila, San Francisco for Los Angeles, 466 miles from Los Angeles; Atlas, Los Angeles for San Francisco, 466 miles from Los Angeles; Wapama, San Francisco for Portland, 203 miles south of Columbia River; Venita, San Francisco for San Pedro, 466 miles south of Los Angeles; Los Angeles for Tokuyama, 779 miles from Los Angeles; Pasajor, Wilmington for San Francisco, 466 miles from San Francisco; Admiral Farragut, San Francisco for Redondo for Astoria, 202 miles from El Segundo; Yankee Arrow, San Francisco for Beaumont, 467 miles south of San Francisco; W. S. Miller, Point Wells for Richmond, 398 miles from Richmond; Prima Christensen, Aberdeen for Los Angeles, 466 miles north of Los Angeles; F. A. Moffett, Richmond for Seattle, 476 miles from Seattle; Carlton Point, San Francisco for Coos Bay, San Francisco; Dan, 6 a.m.; U.S.A.T. Edgehower, New York for San Francisco, noon; Admiral Sampson, San Francisco for Buenos Aires, Portland for Dublin, 1200 miles south of Columbia River; Tenaflight, San Francisco for Portland, 466 miles north of San Francisco; Reef; La Francaise, Port San Luis for Francisco, 175 miles from Olympic, Santa Clara, San Francisco, noon; H. T. Harris, Tralee for Richmond, 195 miles from Richmond; Reef Wanderer, San Francisco for Portland, 46 miles from San Francisco; noon; Anna, Los Angeles for Yokohama, 466 miles west of Los Angeles; Yokohama, Bellingham for Honolulu, 466 miles from Yatoshi; Rudy Alexander, San Francisco for Wheeler, 46 miles from San Francisco; Hoohaila, San Francisco for Los Angeles, 466 miles southeast of Los Angeles.

SHIPPING and Los Angeles Harbor NEWS

MARINE SURVEY SHIPS ON JOB

Complete Soundings Will be Made on Coast

Ocean's Bottom to Come Under Scrutiny

Government Vessels Are to Chart Off-Shore Seas

The floor of the Pacific is going to be as well understood as is the contour of Broadway. The United States Coast and Geodetic Survey steamers Pioneer and Discoverer arrived from Norfolk yesterday and this morning both vessels are hard at work on the beginning of the most comprehensive marine survey task ever attempted.

Assigned permanently to the Pacific Coast these craft are to make soundings over the complete contour of the Pacific Coast line to the 1000 fathom curve, from Alaska to Mexico, and will then make surveys off shore to determine the existence of banks, rocks and shoals reported by mariners of the Pacific.

As her first work out of her new station, the Pioneer is now making a cable survey from Los Angeles Harbor to Catalina Island, preparing charts for the laying of a cable to the Mastic Isle. The Discoverer, based at San Diego, is working northward on the first leg of the joint survey of waters off the Pacific Coast.

SOME WORK DONE

In command of Lieut. R. R. Lukens, the Pioneer, conducted a line of soundings from Norfolk to Colon and from Balboa to San Diego on her trip around, the Discoverer making a similar series of soundings over a parallel course farther offshore.

Unusual occurrences during the sounding cruise of the Pioneer was the discovery off the Costa Rican coast of a depression in the ocean's floor, 1775 fathoms in depth, in the exact spot where a depth of 70 fathoms had been reported only a few months before. Lieut. Lukens and his officers carried lines out on a radius of ten miles from the spot and all soundings showed depths ranging from 1735 to 1789 fathoms.

The phenomenon was caused by volcanic action, said Lieut. Lukens. He explained that the subterranean volcano in periods of quiescence permits the depression to fill in on a level with the surrounding ocean floor. During eruptions the crater is cleaned out to its more than a mile depth.

PROOF OF SOURCE

Proof that volcanic action causes the changing conditions is afforded in the fact that the entire Central American coast is lined with quiescent volcanoes, Lieut. Lukens pointed out.

The Pioneer also made a cruise out to the Alijos Rocks, the four weird columns of stone that rear out of the Pacific 180 miles west of Cape San Lazaro. The four pinnacles offer one of the most spectacular sights in the Pacific, said Lieut. Lukens, rising sheer out of the water to a height of 112 feet. They have a diameter of 25 feet and are absolutely without vegetation. The Pioneer was sent to the Alijos Rocks to determine the accuracy of their reported position. They were found to be six miles farther offshore than is established on present charts.

HAVE WAR RECORDS

The Pioneer was formerly the Navy mine sweeper Osprey, and the Discoverer was a sister ship, the Auk. Both vessels did valiant service in the North Sea mine fields after the signing of the armistice in freeing the merchant lanes of the floating menaces.

Turned over to the United States Coast and Geodetic Survey early last summer, the two ships were completely overhauled and refitted at Philadelphia for their present duty and are considered the most efficient survey vessels afloat. They are of steel construction, 187 feet, 19 inches over all, with a breadth of 35 feet 6 inches and the displacement of 950 tons.

Lieut. H. A. Doran, commanding the Discoverer, was able to bring his wife around on board during the intercoastal voyage, while Lieut. Lukens's wife came across the continent to meet her husband here upon the arrival of the Pioneer yesterday.

ARRIVALS AND CLEARANCES AT WORLD'S PORTS

[BY A. P. NIGHT WIRE.]

SEATTLE, Nov. 1.—Arrived: U.S.S. Pyro, Puget Sound Navy Station, 1:40 p.m.; Prince Robert, Prince Rupert, 4 p.m.; Rainier, Tacoma, 4 p.m.; Robin Adair, Portland, 5:40 p.m.; Nevadan, Tacoma, 6:30 p.m.

Departed: Prince Robert, Prince Rupert, 11:45 p.m.; Rainier, Tacoma, 1 p.m.; Tutor Bay, Tacoma, 1 p.m.; Robin Adair, Portland, 2 p.m.; President Jackson, Tacoma, Alaska, 9 a.m.

PORT TOWNSEND Nov. 1.—Arrived: Ruby, Port Gamble for China, 3 p.m.; Alice Cooke, Port Ludlow, 12:50 p.m.

BELLINGHAM, Nov. 1.—Arrived: Lognort, Eureka, in at 8 p.m. yesterday.

ABERDEEN, Nov. 1.—Arrived: Steamer Willapolo, Tacoma; steamer Casita, San Francisco.

Sailed: Steamer Yellowstone, Alaska.

SAN DIEGO, Nov. 1.—The only arrival in port today was that of the steamer Georgina Wilson, which came in at 10:10 a.m. with 149 tons of general freight from Portland and Astoria. The steamer sailed for Portland and Tacoma at 7 p.m.

TACOMA, Nov. 1.—Arrived: Baron Palmore, Gyrenon, Chatham Sound, 11 a.m.; Comanche, Powell River, B. C., 2:30 p.m.; President Jackson, Manila via ports, 6 p.m.

Sailed: Nevadan, New York, via Bellingham, 1:30 p.m.; Comanche, Powell River, B. C., 2:30 p.m.; Comanche, Powell River, via Seattle, 11 p.m.; Hekat Mere, Yokohama, via Bellingham; Akroz, Vancouver, B. C. during night.

PORTLAND, Nov. 1.—Arrived: E. H. Meyer, San Francisco, 2 a.m.

Departed: Admiral Farragut, San Francisco, 10 a.m.; Iowa (French) San Francisco, 10 a.m.; E. H. Meyer, Gray's Harbor, 2 p.m.

COOS BAY, Nov. 1.—Arrived: Sutton Plant Nov. Point, Cal., 4 a.m.

Departed: Miles Marx (Jap.,) Orient; Dalzy, Los Angeles, 10 a.m.

SAN FRANCISCO, Nov. 1.—Arrived: Proteus, Coos Bay, 11 A.M.; Santa Paula, New York, 12:50 a.m.; Multnomah, Astoria, 12:30 a.m.; Cowanshannon, Philadelphia, 5:05 a.m.; Phelps, Newcastle, Australia, 8:45 a.m.; Washtien, Everett, 8:10 a.m.; Marcia, Honolulu, 6:45 a.m.; Johanna Smith, Honolulu, 6:45 a.m.; Ballast; La Purisima, Seattle, 4:10 a.m.; Wallula, Portland, 5 a.m.; Philadelphia and New York, 9:50 a.m.

Anchored:

TUNNICLIFF, Nov. 1.—Missourian, San Francisco.

TUNNICLIFF, Oct. 31.—Montezuma, Portland for San Francisco; Pomona, Seattle; President Madison, Seattle.

TUNNICLIFF, Oct. 31.—Kingsman (Mex.) Port Angeles for San Francisco; Pegasus, Seattle; President Madison, Seattle.

PERVONTAL, Oct. 31.—Dorsey, San Francisco for Seattle.

HONGKONG, Oct. 31.—Manila Maru, Seattle for Hongkong, via ports.

CRISTOBAL, Oct. 31.—Iowa Luckenbach, San Francisco; Wilhelm, Los Angeles.

SHIPPING

LOS ANGELES HARBOR

ARRIVED—WEDNESDAY, NOV. 1

Steamer Harvard, Capt. Hansted, San Francisco.
Steamer Humboldt, Capt. Baughman, San Francisco.
Steamer Senator, Capt. Hall, San Diego.
Steamer George L. Olsen, Capt. Jamieson, Portland.
Steamer Dakotan, Capt. Carlisle, New York.
Steamer Rhode Gray, Capt. Howard, Philadelphia.
Steamer Steel Mariner, Capt. Wilson, Mobile.
Steamer Richmond, Capt. Olsen, Point Wells.
Motorship Charlie Watson, Capt. Wallace, San Francisco.
Steamer Trinidad, Capt. Wortmann, Eureka.

DEPARTED—WEDNESDAY, NOV. 1

Steamer Harvard, Capt. Hansted, San Francisco.
Steamer Humboldt, Capt. Baughman, San Francisco.
Steamer Senator, Capt. Hall, Portland.
Steamer Steel Mariner, Capt. Wilson, Shanghai.
Steamer Richmond, Capt. Olsen, Point Wells.
Steamer Yellowpine, Capt. Christensen, San Diego.
Motorship Charlie Watson, Capt. Wallace, San Diego.
Steamer Port Angeles, Capt. Nielsen, Puget Sound, ports.
Steamer Jules G. Kjellgaard, Capt. Peterson, Tacoma.
Steamer Jovan, Capt. Lavorgo, due to sail for Boston.
Steamer Willis A. Higgins, Capt. Higgins, Gray's Harbor.
Steamer Andrea F. Luckenbach, Capt. Snow, San Francisco.
Steamer Unimak, Capt. Anderson, Mendocino coast.
Steamer Flavel, Capt. Mikkelsen, Astoria.
Steamer Bowlen Hall, Capt. Davies, San Francisco.
Steamer West Notus, Capt. Ahlin, San Francisco.

PASSENGER SCHEDULE

TO ARRIVE

Nov. 2—Ruth Alexander, San Francisco, 2 p.m.
Nov. 2—Watsana, Portland, 6 a.m.
Nov. 2—Ernador, San Francisco, 4 a.m.
Nov. 2—Alkahana, San Francisco, 8 a.m.
Nov. 2—H. F. Alexander, Puget Sound, 10 a.m.
Nov. 3—Harvard, San Francisco, 10 a.m.
Nov. 3—Harvard, San Francisco, 4 p.m.
Nov. 3—Admiral Farragut, Portland, 7 p.m.
Nov. 4—Harvard, San Diego, 8 p.m.
Nov. 4—Mexico, San Francisco, 10 a.m.
Nov. 7—Admiral Farragut, San Diego, 8 p.m.
Nov. 8—Columbia, New York, 8 a.m.
Nov. 9—Harvard, San Diego, 10 a.m.

TO DEPART

Nov. 2—Ernador, New York, 6 p.m.
Nov. 2—Chihuahua, Salina Cruz, 2 p.m.
Nov. 2—Ruth Alexander, San Diego, 10 p.m.
Nov. 2—H. F. Alexander, Puget Sound, 6 p.m.
Nov. 3—Harvard, San Francisco, 4 p.m.
Nov. 3—City of Los Angeles, Honolulu, 12 noon.
Nov. 4—Ruth Alexander, Puget Sound, 10 a.m.
Nov. 4—Harvard, San Diego, 8 p.m.
Nov. 5—Harvard, San Francisco, 10 a.m.
Nov. 6—Admiral Farragut, San Diego, 8 p.m.
Nov. 7—Admiral Farragut, Portland, 10 a.m.
Nov. 7—Columbia, San Francisco, 5 p.m.
Nov. 8—Harvard, San Francisco, 4 p.m.

CATALINA SERVICE

Steamer Avalon leaves Water-street dock, Wilmington, (foot of Canal avenue,) 10 a.m. daily, arriving Avalon at 12:25 p.m. Returning leaving Avalon at 3:30 p.m., arriving Wilmington at 5:50 p.m.

SCHEDULED ARRIVALS

(Cargo Carriers Only)

THURSDAY, NOV. 2

Steamer Sabine Star, from Philadelphia.
Steamer Beaupre, from Manila.
Steamer Emerald, from Redondo Beach.
Steamer Clearwell, from Willapa.
Steamer Halos, from Astoria.
Steamer Pacific, from Puget Sound.
Steamer Yellowpine, from San Diego.
Steamer Phyllis, from Puget Sound.

SCHEDULED DEPARTURES

(Cargo Carriers Only)

THURSDAY, NOV. 2

Steamer Corsica, for Eureka.
Steamer Martha Buckner, for Coos Bay.

IN PORT

Schooner W. G. White, at anchor.
Motorship Angel, at anchor.
Steamer Hoquiam, L. A. & S. L. Co.
Steamer Kennebec, L. A. & S. L. Co.
Motorship Wm. Donovan, Bethlehem shipyard.
Steamer Portsmouth, L. A. & S. L. Co.
Steamer Virginia Olsen, San Pedro.
Steamer City of Los Angeles, L. A. Steamship Co.
Steamer Yale, L. A. Steamship Co.
Steamer Ocean Priscilla, at anchor.
Steamer Whitney Olsen, E. K. Wood Lumber Co.
Steamer West Lota, Southwestern wharf.
Steamer Martha Buckner, outer harbor dock.
Steamer Corsica, Hammond Lumber Co.
Steamer Grayhill, San Pedro wharf.
Steamer Montana, Lockwood dock.
Steamer Blakiston, E. K. Wood Lumber Co.
Steamer Point Loma, Outer Harbor dock.
Motorship Vaquero, Lockenbach dock.
Steamer Azotian, United American Line.
Steamer Anne Healy, inner harbor.
Steamer Bonalie Mahony, inner harbor.
Steamer George L. Olsen, outer harbor dock.
Steamer Pastores, United American Line.
Steamer Rhode Gray, Norton, Lilly & Co.
Steamer Trinidad, Hammond Lumber Co.

COASTWISE CARGO CARRIERS

Schooner Vigilant, Port Townsend.
Schooner Adriatic Forest, Grays Falls, B. C.
Steamer Meridian, Everett, Oct. 24.
Motorship Redondite, Portland, Oct. 28.
Steamer Daisy, Astoria, Oct. 23.
Steamer Wapama, Portland, Oct. 24.
Steamer Phyllis, Tacoma, Oct. 24.
Steamer Point Loma, Everett, Oct. 25.
Steamer Quinault, Tacoma, Oct. 31.
Steamer Thomas G. Ambion, Gray's Harbor.
Steamer Florence Olsen, Gray's Harbor, Oct. 28.
Steamer Avalon, Gray's Harbor, Oct. 24.
Steamer Lurline, Willapa, Oct. 25.
Steamer Clearwell, Willapa, Oct. 25.
Steamer Daisy, Coos Bay.
Steamer Bowlen Hall, Portland.
Steamer Edna Christensen, Gray's Harbor, Oct. 31.
Steamer Prentiss, Afalon.
Steamer Santa Rita, towing schs. Rose Mahony, Tacoma.
Steamer Iowa, Gray's Harbor.
Steamer Forest King, towing lkts. Forest Dynam, Tacoma.
Schooner R. C. Orr, Oct. 31.
Steamer Ruth, Eureka.
Schooner Ventura, Bellingham, Oct. 31.
Steamer W. Porter, Lloxton, Oct. 31.
Barge Griffon, Seattle, Oct. 30, in tow of tug Sea Monarch.

OFF SHORE—LOADING

Motorship Davitts, New York-San Francisco.
Motorship Hobson, New York-San Francisco.
French steamer Michigan, San Francisco-Bordeaux.
Steamer Milridge, Newport News-Shanghai.
Steamer Senatra Maru, New Orleans-Kobe.
Steamer Santa Olivia, New York.
Steamer Chehalis, Guatemala.
French steamer M. Louis, Bordeaux.
Steamer Santa Inez, New York.
Steamer Santa Isabel, New York.
British steamer Ratlenden, Glasgow-Puget Sound.
Steamer Gray Gable, Mobile-San Diego.
Steamer Cold Harbor, Portland, Me.
Steamer Carolyn, Mobile.
Steamer Walter D. Munson, Baltimore.
Steamer Menendian, Baltimore.
Steamer Commercial Trader, Baltimore.
Steamer Steel Navigator, New York.
Steamer Hattie Luckenbach, Mobile-Puget Sound.
Steamer Pleiades, New Orleans.
Danish motorship Aconcagua.
Motorship Missourian, Hamburg.
Steamer City of Glasgow, New York-Tobasco.
Steamer Hecate Luckenbach, Havana, via New York.
Steamer Steel Ranger, Baltimore-Puget Sound.
Steamer West Prospect, Manila.
British steamer Astrangia, Liverpool.
Steamer Santa Malta, New York.
Steamer Edward Luckenbach, New York.
Motorship Santiago, Baltimore.
Steamer Hyades, Honolulu.
Japanese steamer Rokuyo Maru, Yokosuka.
Steamer Beaconsfield, Mobile-San Francisco.
Steamer Tiger, New York-San Francisco.
Steamer Bowsprit City, Baltimore-Puget Sound.
Steamer Scientific, Baltimore-Honolulu.
Steamer Steel Ranger, Baltimore-Puget Sound.
Steamer Steel Navigator, Newport News-San Francisco.
Steamer Mexico Maru, New Orleans-Kobe.
Steamer Lenfolk, Everett-New York.
Steamer Steel Navigator, Seattle-New York.
Steamer Northern Star, Philadelphia-San Francisco.
Danish motorship Peru, Antwerp-San Francisco.
British motorship Lochmonar, Hamburg.
Steamer Chattanooga City, New York.
Steamer Geo. Allan, Baltimore.
Steamer Northern Star, New York.
Steamer Northern Star, New York.
Steamer Canadian Farmer, Ocean Falls, B. C.
Steamer Scandinavia Observer, Ocean Falls, B. C.

OFF SHORE—EN ROUTE

Steamer Beaupre, Singapore, via Manila, Oct. 6.
French steamer Indiana, Bordeaux, Sept. 30.
Steamer Long Beach, New Orleans, via Cristobal, Oct. 23.
Dutch steamer Moordijk, Antwerp, via London, Oct. 18.
Norwegian motorship Theo. Roosevelt, Christiania, Oct. 12.
Steamer Surreyton, Glasgow, via Swansea, Oct. 18.
Steamer Felix Taussig, New York, via Cristobal, Oct. 19.
Steamer Brush, Philadelphia, via Balboa, Oct. 20.
Steamer Hawaiian, New York; arrived at Philadelphia Oct. 19.
Steamer Virginian, New York, Oct. 22.
Steamer Commercial, Philadelphia, Oct. 23.
British steamer Harold Dollar, Karatsu, Oct. 24.
British tank steamer Lompoc, Tocopilla, Oct. 24.
British steamer Transvaler, New York, Oct. 4.
Steamer Colombia, New York, Oct. 20.
Steamer Minnesotan, Boston, Oct. 20.
Steamer Commercial Pathfinder, Norfolk, Oct. 17.
Steamer Lansdale, New York, Oct. 21.
Steamer Melville Dollar, New York, Oct. 14.
Steamer Steel Scientific, Oct.

NEWS ITEM

Detroit dispatch states sales of Ford cars have advanced from $200 to $700 cars per day as result of recent price reduction.

Late News on MEXICAN PETE Pan AMERICAN

Together with information on over 50 local companies, appears in Market Bulletin 133—now ready. Copies free on request.

Private Wire Service With New York, San Francisco and Other Markets

Direct Wire to New York Curb (Special Curb Board)

"Prompt and Efficient Service"

A. W. COOTE

Member Chicago Board of Trade, Los Angeles Stock Exchange, San Francisco Stock Exchange, New York Curb

616 South Spring St. 6716 Hollywood Blvd.

Stock Market Service

Oil Stocks

Industrial Stocks

Public Utility Stocks

Jno. O. Knight & Co.

Stocks—Bonds

411-14 Van Nuys Bldg.

Members Los Angeles Stock Exchange — Telephone 16054

The Bond Market.

Business Expansion.

Will Improvement Continue?

What of Stocks?

These and other subjects are covered in the current issue of our Financial Digest. Upon request this edition, as well as subsequent issues, will be sent to investors.

Call—write—phone.

Howard G. Rath Company

Established 1910 INVESTMENT SECURITIES

Members L. A. Stock Exchange 312 Pacific Mutual Bldg., Los Angeles. Telephone 60684.

A. M. Clifford

Investment Counselor and Financial Analyst

Has no Securities for sale, and acts only as an "adviser."

Serves clients from an independent and disinterested position in selection or investigation of Bond or Stock investments.

Has specialized for over sixteen years in the analysis of such securities.

Stock Exchange Building Los Angeles

Your Investment Needs Vary

Under some conditions it may be advisable for you to purchase long-term securities, while at other times short-term securities may be most suitable for your particular needs. Several factors also affect the question of whether to buy taxable or tax-free bonds.

Consult frequently with an investment expert who knows conditions and their relation to your requirements.

We are always glad to co-operate in matters relating to investments.

STEPHENS & CO.

726 S. Spring St., Los Angeles. Phones Broadway 877-878-879. San Diego San Francisco Oakland

Windsor Square

Wilshire's Highest Class — Lowest Priced Residence Property.

R. A. ROWAN & CO. 800 Title Insurance Bldg.

Business; Financial; Markets; Investment

BUSINESS NEWS OF BUSY MARTS

Department Stores Report Increased Sales

Crude Rubber Advances Not to Affect Prices

Freight Loadings Increase; New Bond Issues

Free and confident buying on the part of consumers is reported by Los Angeles department stores, with estimates on the increase of business over last year ranging around 4 or 5 per cent. October has been the best month experienced this year, according to the records of one store, and from the early beginning of Christmas shopping it is expected that November and December totals will be substantially above previous marks in the volume of business.

Cash sales are running strong as compared with credit transaction, and the decline in the percentage of bad accounts is another factor indicative of the growth in purchasing power of the public. Fewer complaints relative to prices and quality of goods are being received, and the general sentiment of the buying public, in the opinion of department officials, is one of confidence and optimism.

House furnishings are taking the leading place in sales. Floor coverings, paperies, blankets, sheets, bedding and furniture are in brisk demand, a development which is due directly to the large amount of home construction in this city. Wearing apparel of all kinds is also moving rapidly, the buyers evincing a tendency to purchase medium-priced goods, rather than cheap or expensive articles. The millinery line is active, underwear sales are increasing and children's goods are being taken off the shelves at a satisfactory rate.

Stocks on the shelves of department stores are about normal, according to one merchandising manager, which is significant of the healthy conditions in the trade, and of the belief held by the merchants themselves in the rapidity of the return to normal prosperity.

TIRE PRICES

Conjectures are beginning to make their appearance relative to the probabilities of increases in tire prices as a result of the recent mark-up in crude rubber quotations. The British restriction plan, by which the amount of rubber marketed from English colonies is controlled by delegated powers, has acted as a stimulant to the rubber market, and quotations have advanced materially over the low levels at which they have been resting. Manufacturers were generally thought to have heavy stocks on which they took large inventory losses, but now it is said that these stocks have been exhausted by the feverish rate at which production has been carried on since the middle of the year, and stocks are consequently at a low point.

Skeptical observers point out that the average tire contains less than eight pounds of rubber, and present prices can easily absorb the advances in the crude rubber market. It is also contended that, even though selling prices are on the lowest level in the history of the industry, overproduction by the tire men themselves as well as seasonal tendencies are influences militating against increase in price to the consumer.

Akron, the hub of the tire industry, is reported to be still turning out more than 100,000 tires a day, with the total for the entire year estimated above 40,000,000 casings.

FREIGHT LOADING

Freight loadings in the Southwest district are now 3 per cent above the peak loadings reported in 1920, a year of heavy traffic, according to figures released for the week ending October 14. The southwestern district is surpassed only by the Central West, where loadings of revenue freight are running 2 per cent above 1920. The loadings from the South rank third, being 1 per cent above 1920, while the Eastern, Pocahontas, Allegheny and Northwestern regions are somewhat below the 1920 figures.

Grain loadings are heaviest, amounting to 29 per cent above the 1920 totals, and are largely responsible for the strength shown in the total cars accredited to the Central West. Live stock is 12 per cent in advance of the peak year and less-than-carlot merchandise has increased 5 per cent. Coal loadings advanced 12 per cent from the first of September to October 14, indicating the rapid strides being made in the efforts to supply the wants of the nation for fuel. Forest products and ore loadings have been curtailed by the priority rulings of the Interstate Commerce Commission, and are below the 1920 totals.

IRRIGATION BONDS

G. E. Miller & Co. are offering $113,200 Fruitland Irrigation District 6 per cent serial gold bonds due 1931 to 1940 at par and interest to yield 6 per cent. The bonds are a prior lien, ahead of all mortgages, including those of the Federal and Joint Stock Land Banks, on all of the lands, improvements and irrigation systems in the entire Fruitland Irrigation district, located in the Columbia River Valley, Washington. The issue is exempt from all Federal income taxes and is legal investment for savings banks and trust funds in the State of Washington.

PERSONAL MENTION

Stephens & Co. announce the addition of three new members to their staff in Ralph E. Menke, a former official of the Illinois State Bank of Quincy, who will handle the Long Beach territory for the company; Gavin C. Hawn, formerly with Bonbright & Co., who will represent the firm in this city and Los Angeles, and Robert L. Mackey, a former member of the McDonnell & Co., who will have charge of the Santa Barbara district.

EDISON DIVIDEND

Declaration of the regular dividend of $2 per share on the common stock has been made by the Southern California Edison Company, and beginning October 30,

(Continued on Fourteenth Page)

MARKET INDEX

The following index will be found convenient for quickly locating market information in this issue of The Times:

	Page
Bond quotations	15
Butter (eggs)	15
Business News	12
Business of Los Angeles Stock Exchange	14
California dried fruit	14
Citrus fruits	15
Cotton	15
Daily Trade Talk	12
Eggs (butter and eggs)	15
Foreign exchange (money)	14
Gasoline, oils	14
Grains	15
Hide market	15
Live stock	15
Metal market	14
Market Statistics	15
Money, exchange	14
Produce, Los Angeles	15
Produce, San Francisco	15
STOCKS—	
Boston copper	13
Chicago	13
Los Angeles	14
New York	13
New York curb	13
New York oils	15
Stocks and bonds in San Francisco	13
Salt Lake	13
San Francisco	13

Stock Market Hesitant; Peak Car Loadings

[EXCLUSIVE DISPATCH.]

NEW YORK, Nov. 1.—In the principal financial marking today was again, for the most part, a period of hesitancy. On the stock exchange the now familiar alternation of abrupt recoveries and equally abrupt declines, with different groups of stocks moving directionally to opposite directions, gave an appearance of unsteadying confusion of judgment. In the end advances for the day predominated, but with a good many considerable net declines. In the bond market also there was much irregularity with government issues steady and foreign securities a trifle firmer.

Foreign exchange moved very slightly, with rates on Rome again the point of conspicuous recovery. The German mark fell back to its previous lowest level of depreciation, cables reporting the unfavorable effect of views between the Reparations Commission and the Reparations Commission did not appear to improve the financial mind. This apparent disposition of "stabilizing the mark" is not much forwarded by the news that the German manufacturers are now co-operating on their own account in the wholesale inflation of the currency.

This week's previous high mark, the $90,681 of the last week in September, was itself a "new record" for the last weekly showing of other years being $78,878 in the last week of October, 1921. The point made by railway men that the present demand for transportation necessitates the loading of every car to the maximum space available, and that therefore the actual tonnage carried is far greater than an equivalent number of cars would have represented in 1921 or 1920, must also be considered. The testimony of the returns to the scope of trade expansion is undeniable.

As has been usual in this season's loading returns, however, the distribution of the increased activity is the matter of chief significance. Notwithstanding the presence of motive power facilities to haul coal and notwithstanding also loadings of grain, which surpassed either 1921 or 1920, the 844,392 cars for general merchandise which were loaded in the third week of October ran far beyond the largest recorded figure.

During the third week of October as shown by today's weekly summary of the American Railway Association, cars loaded with freight for transportation crossed the million mark for the first time since the same week in 1920. The total 1,002,730 cars has never been exceeded in railway history except in the last week of September, 1920, and in the first three weeks of July, following October.

WALL STREET NEWS

BY MONITOR

[EXCLUSIVE DISPATCH.]

[Copyright, 1922, Public Ledger.]

NEW YORK, Nov. 1.—Steel common dropped to a new low for the move today in response to the poor showing made in the third quarter. It is rather hard to understand how anybody expected a much better statement for this period, during which the steel companies met with every sort of obstacle from fuel shortage to the transportation hold-ups and, in addition, had to charge off the new 20 per cent increase in wages which went into effect September 1. Naturally, the corporation made a better showing than did the independents.

Foreign exchange was somewhat steadier today, especially Italian lire, which opened at 4.21 for an overnight gain of more than 6 points. This was in response to the assumption of power by the Fascisti, as the program of the new Premier is apparently decidedly constructive.

American Can rose sharply today, closing with a net gain of more than 5 points. Can has been carried down in the general selling and the recovery today was attributed to buying for strong interests in fairly close touch with the company's affairs.

Midvale's September quarterly report showed a deficit of $760,864, this comparing with a deficit of $1,435,111 for the preceding quarter. Midvale suffered, as did most of the other steel independents, from the unusual conditions handicapping the industry during the late summer, but, despite this, the third quarter was the best of the year.

National Sugar is preparing for a stock dividend of 50 per cent on its capital stock, in line with reports circulated two or three days ago. Stockholders will meet on the 15th inst. to approve of the increase in capitalization from $10,000,000 to $15,000,000, and if there is no hitch in proceedings, the $5,000,000 stock dividend will be paid December 1.

The deficit shown by Pierce-Arrow for the third quarter affected sentiment on the stock issues of this company today, especially the preferred which broke more than a point at the close after having sold more than three points off during the early part of the day.

Call money is still showing decided firmness, and after opening at 5 per cent worked up to 6 per cent again today. Banks are not pressings borrowers to any extent, but the firmness is due almost entirely to the general withdrawal of funds for industrial and commercial needs.

Freight loadings have at last passed the million-car mark, the total for the week ending October 21 being 1,003,759. This is the highest of any time this year, and as a matter of fact is the greatest movement for any time in two years, being only exceeded in the history of railroading by four weeks in 1920, the peak of which was represented by loadings of 1,018,539 cars.

Another sign of widespread improvement in conditions throughout the country is found in the October sales record of Montgomery Ward, the total for the month amounting to $10,288,916. This is the largest single month's business since February, 1920, and compares with but $7,604,031 for the same month a year ago. The large increase of business in this particular company is declared by officials to have been due to the recent cold snap, which brought farmers to a sudden realization of the fact that most of their fall seasonal purchases were still to be made.

Up to the close of business this evening, 27,948 shares of Mexican Petroleum common and 1600 shares of preferred had been turned in for exchange. Total stock outstanding in the hands of the public was 116,000 shares of common and 29,000 shares of preferred. The 8th inst. is the last day for deposit of this stock, and it is expected by officials of the company that the bulk of it will come in the coming week. Reported bringing in of a 23,000-barrel well in the North Panuco field by Transcontinental is of decided interest to Pan-American followers, as this company has extensive holdings in that district.

DAILY TRADE TALK

Holiday Season Opens Under Good Auspices With Encouraging Factors; New Records

BY CHAPIN HALL

Readjustment incidental to first-seems probable that a fair average taking have been made, revealing, in so far as the Los Angeles district is concerned, an increased growth of business during October. There are few clouds upon the local trade horizon and we enter the holiday season with all sails set for a record-breaking period. Owing to car shortage and decreased consumption in the eastern and middle western market, growers of food commodities are less satisfied with the current trend than those in other lines, but even here it seems probabi that a fair average will be established when the returns for the season are all in.

October building permits and bank clearings, two irresistible barometers, have made new records for the month, and at the rate tourists and home seekers are pouring into Southern California it is already quite apparent that the coming season will maintain the pace set by the first ten months of the year.

At large there is also a tendency toward improvement, and the railroads are gradually working out of the troubles forced upon them by the strike. Heavy equipment orders are being placed and, although the car shortage is acute, a steady upward movement is noted. Steel production is augmented and the copper market appears stronger. The European situation is still being blamed for almost everything that occurs, and whenever that does not suffice to account for an untoward situation the blame is automatically placed upon the new tariff.

Stocks are active and the price trend is toward a higher level. The bond market continues quiet, but seems to be pretty well shaken down and renewed activity is impending. State, county and municipal taxes will be payable in another month and reserves are being made for these contingencies. Business failures are fewer in number. In general, the outlook for a prosperous and active conclusion of the year's business is par or better.

Armour & Co., discussing the business outlook in a review just released, makes the unqualified assertion that "business is good," a sentence, it is claimed, made possible with country-wide application for the first time in two years. The grain market has been strengthened sufficiently to give considerable encouragement to the farmers. The employment situation is favorable. All worth-while labor is busy. Industry has absorbed all idle workers except that floating class that is never satisfactorily employed nor satisfied with its employment. That class is relatively small and it always has existed.

Another encouraging feature of business is the agricultural situation. Farmers of the nation are going to do more than just "get by" this fall. They are going to find themselves on a much better financial plane than they had expected. Live-stock prices are considerably higher than they were at this time last year.—hogs averaging about $1 a hundredweight more and cattle about 50 cents a hundredweight more. The choicest cattle are selling for approximately $2 a hundredweight more than they brought last year.

The demand for products broadened quickly and grew with strength until today storage stocks have been cut into deeply. The supplies that now are being held are no greater in quantity than the margin of safety requires. That condition shows that there has been no such thing as overproduction during the last year. Reports from rural communities indicate that the season's crops are beginning to move freely into trade channels and that means money is beginning to go back to the farmer.

Money generally is easy and the restrictions on loans are becoming less rigorous. Wall street played around a little bit with the more speculative stocks during the month, but the net result showed that business is on too steady a basis to be jockeyed out of its firm position.

Collections have steadily grown from fair to good.

BEST STORY OF DAY IN TRADE

The sales of American manufacturers in the Orient continue to grow despite the efforts of our foreign rivals to check the demand for the product of our factories which developed in that part of the world during the war period. Merchandise sent from the United States to the Orient, says the Trade Record of the National City Bank of New York, formed only 4% of our total exports in the year preceding the war, but the share has steadily increased, year by year, and now forms 12% of the total exports of that part of the calendar year 1922 for which we have a record. And practically all of this merchandise which we send to that part of the world consists of manufactures.

Practically all of this merchandise going to the Orient is the product of our factories. Of passenger automobiles, for example, the total to Asia and Oceania in the eight months in question are over $7,000,000, of which $5,000,000 went to Australia and New Zealand. Of motor trucks the total to the Orient was about $2,000,000 of which over one-third went to Australia. Wire rails sent to the Orient in the eight months of 1922 amount in value to over $2,000,000, going especially to India, Japan and China; cotton cloths approximately $12,500,000, going to Australia, New Zealand, India, China, Japan, the Dutch East Indies, the Straits Settlements and Hongkong, from which they are distributed to sundry countries and islands of Asia and Oceania.

Cigarettes exported to the Orient amounted to $15,000,000 in the 8 months of 1922, of which $11,500,000 worth went to China, nearly $2,000,000 to Hongkong, and approximately $1,000,000 to the Straits Settlements; automobile tires approximately $2,000,000, going especially to Australia, New Zealand, India, China and the Dutch East Indies; condensed milk, $1,500,000, going to practically every country of Asia; and steel sheets and plates over $20,000,000 worth, of which more than one-half went to Japan alone, the remainder to China, India, Australia, New Zealand, the Straits Settlements, and the Dutch East Indies.

MARKET FOR CANNED FOODS HOLDS STEADY

[EXCLUSIVE DISPATCH.]

[Copyright, 1922, Public Ledger.]

CHICAGO, Nov. 1.—The market for canned foods is steady and distribution of most articles is good. Corn sells well and can still be had in a small way at 80 cents, nearby, for standard Illinois or Iowa packs, but Ohio and Indiana canners generally ask 85. Tomatoes hold their own. There is healthy demand of nonspeculative character for string beans, spinach and all kinds of canned fruits. Buyers, however, are inclined to buy only for thirty-day requirements. It is reported from the Pacific Coast that strong efforts of eastern buyers to break the price of Red Alaska salmon have failed. The Oregon sardine season has about closed. Accumulated stock in hands of canners is not readily absorbed, and much is being put into winter storage.

CALLED BONDS

The following bonds have been called for payment, according to information received by Blyth, Witter & Co.:

Nevada-California Electric Corporation 6s, Series A, due 1948. Redemption Jan. 1, 1923, at 102; International Trust Company, Denver.

Entire issue Illinois Association Lumber Interests serial 8s, due 1925. Redemption Jan. 1, 1923; 1923 maturity at 101; 1924 maturity at 101; Continental and Commercial Trust and Savings Bank, Chicago.

Entire issue Hershey Chocolate Corporation 7½s, due 1930. Redemption Dec. 1, 1922, at 103; National City Bank, New York.

Entire issue Commonwealth Edison Company 7s, due 1925. Redemption Dec. 1, 1922, at 102; Illinois Trust and Savings Bank, Chicago.

Investment Income Payable Monthly

To many people there is a distinct advantage in having the income from their investments paid regularly by check on the first of every month. It is possible to choose good, safe securities so that the incoms dates will be arranged in this manner. For instance,

You can invest $3000 by purchasing 10 shares each of 3 gas and electric company preferred stocks and receive a check for $17.50 on the first of every month.

Or, invest a larger amount, say $12,000. You could buy 40 shares of each of these utility preferred stocks and have a regular income assured in the amount of $70 a month.

If this suggestion of having your income from your investments paid monthly is attractive to you, as it has been to many other people, you can, without placing yourself under any obligation, ask us for a recommendation with this arrangement.

PASADENA 414 Chamber of Commerce Bldg. HOLLYWOOD 323 Hollywood Security Bldg. SAN DIEGO 314 First National Bank Bldg. SANTA BARBARA 314 San Marcos Bldg. SEATTLE PORTLAND SAN FRANCISCO CHICAGO NEW YORK

BLYTH, WITTER & CO.

521 Trust and Savings Bldg., Los Angeles

Sixth and Spring Streets

Phone Broadway 327

30 Years Non-Callable

Income Tax Exempt

$57,000

City of Florence, Arizona

Municipal 6% Gold Bonds

Dated August 1, 1922 Due August 1, 1952

Denomination $1000

Principal and semi-annual interest (February 1, and August 1) payable at the Continental & Commercial National Bank, Chicago, Ill.

FINANCIAL STATEMENT

Assessed Valuation, 1921		$ 781,909
Actual value, officially estimated		2,345,727
Bonded debt	$137,000	
Water and Light Bonds—income producing	100,000	
Net debt		$7,000
Population, officially estimated	1500	

Florence, the county seat of Pinal County, is one of the oldest towns in Arizona. It is situated in a healthful location, in a valley with mountains in the distance in every direction. To the southwest of Florence extends a large, fertile agricultural valley, containing thousands of acres of level, rich soil, producing large crops of grain and semi-tropical products. Cattle raising is an important industry, which has flourished since pioneer days.

These bonds mature as a whole August 1, 1952, and are not subject to prior redemption. We recommend them for their undoubted security, long term and attractive yield.

Price, to Yield 5.25%, Income Tax Exempt

Cash or Partial Payments—Ask for Circular

FREEMAN, SMITH & CAMP CO.

LOS ANGELES · SAN FRANCISCO · OAKLAND · PORTLAND

SECOND FLOOR UNION OIL BLDG., LOS ANGELES

PHONES · 824885 PICO 5300

ESTABLISHED 1912

Secured by Important Public Utilities of Largest City in Southern States

New Orleans Public Service Inc., has been organized to acquire the entire assets of the New Orleans Railway and Light Company and to operate all its properties and the properties of all subsidiary compagies, which include the commercial power and light plants gas manufacturing and distributing plants and street railway system of 223 miles.

New Orleans Public Service, Inc.

$12,000,000 First and Refunding Mortgage 5% Gold Bonds, Series "A"

These bonds will be secured by direct first mortgage lien upon properties having a value of $51,000,000. They will be further secured through pledge of over 99% of stock in the gas property valued in excess of $9,000,000 which is without funded debt; and through pledge of 98% of stock in the remaining properties valued in excess of $22,000,000 subject only to $6,296,500 underlying bonds.

Price: 90 and Interest. To Yield About 5.70%

Descriptive Circular Sent on Request

Drake, Riley & Thomas

Government, Municipal and Corporation Bonds

314 Van Nuys Bldg., Telephone Pico 787

Los Angeles

San Francisco Pasadena Santa Barbara

A Time-Proven Utility

Continuously for over sixty years, the Empire Gas and Electric Company and its predecessors have served the important industrial territory of Central New York State.

Empire Gas and Electric Company

General and Refunding Mortgage 6% Bonds, Series "A," due June 1, 1952, priced at 96 and interest, to yield 6.30%, offer a dependable investment in this utility company whose vital place in the community has been proven by the test of years.

Net earnings have increased steadily, and for the past twelve months amounted to more than 2.6 times the annual interest charges, including this issue.

For Further Information Call, Phone 822-201, or Write

HOWARD N. MARTIN & CO.

INVESTMENT SECURITIES

420 STOCK EXCHANGE BLDG. TELEPHONE 822-201

LOS ANGELES, CALIFORNIA

20% CASH BUYS ANY SANTA FE SPRINGS or SIGNAL HILL UNITS or OIL STOCKS, balance in 10 to 20 monthly payments. Same terms on any listed or unlisted stocks. See MR. BRIGGS.

ROBERT MARSH & CO.

200 Marsh-Strong Bldg. Phones 10175, Pico 2412

Is It Time To Sell Bonds?

Investors who wish to protect the next decline in bonds should now seriously consider the advisability of their securities as an investment or increase their security of income. Unbiased counsel rendered in all phases of Bond and Stock investments.

J. R. Essick

Investment Counselor (No Securities for Sale) Phone 820-130 833 Lowe's Theatre Building.

HUNTER, DULIN & CO.

Oakland San Francisco Investment Bankers Association Los Angeles I. N. Van Nuys Bldg. Tel. Main 8261 Pasadena San Diego Baltimore

ome
ly
ge in having the income from
n the first of every month. It
that the income dates will be
10 shares each of 3
tocks and receive a
month.
00. You could buy
erred stocks and have
of $70 a month.
from your investments paid
many other people, you can,
n, ask us for a recommenda-
H. WITTER & CO.
and Savings Bldg., Los Angeles
Sixth and Spring Streets
Phone Broadway 327
e, Arizona
d Bonds
August 1, 1952
00
and August 1) payable at the
Bank, Chicago, Ill.
MENT
$ 781,909
2,348,727
$137,000
100,000
$7,000
1500
of the oldest towns in Arizona.
with mountains in the distance
extends a large, fertile agricul-
vel, rich soil, producing large
te raising is an important in-
952, and are not subject to prior
bted security, long term and at-
come Tax Exempt
k for Circular
CAMP CO.
OD - OAKLAND - PORTLAND
Los Angeles
Public Utilities
thern States
e acquire the entire assets of the
ts all its properties and the prop-
commercial power and light plants,
railway system of 223 miles.
ervice, Inc.
% Gold Bonds, Series "A"
n upon properties having a value
pledge of over 99% of stock in
ch is without funded debt; and
rties valued in excess of $22,000,-
ld About 5.70%
Request
Thomas
poration Bonds
ne Pico 787
Santa Barbara
Is It Time
To Sell Bonds?
Investors who wish to profit
the next decline in bonds
now seriously consider the
ing of their securities so as to
crease their security of liquidity.
Unbiased counsel rendered
in all phases of Bond and Stock
vestments.
J. R. Essick
Investment Counselor
(No Securities for Sale)
Phone 820-180 838 Loew's
Building.

We own and offer, subject to confirmation, the following

MUNICIPAL BONDS

Riverside City High School District
Rate 5a. Yield 4.40. 1932-1956.

Venice Union High School District
Rate 5a. Yield 4.50. 1930-1957.

Porterville Union High School District
Rate 5½a. Yield 4.60. 1953.

La Verne City School District
Rate 6a. Yield 4.70. 1930.

R. H. MOULTON & COMPANY
LOS ANGELES
TITLE INSURANCE BUILDING
LOS ANGELES SAN FRANCISCO

Attractive Investments

	Yielding
Federal Land Bank 4½%, 1942	4.30%
F. E. Booth Co. 7½%, 1942	7.30%
Southern California Edison 5%, 1944	5.40%
Imperial Irrig. Dist. 6%, 1947	5.90%
Western States Gas & Elec. 6%, 1937	6.40%
Garnett Ranches, 7½%, 1930	7.00%
Fifth Street Bldg. 6%, 1938-43	6.40%
California Dressed Beef Co. 7½%, 1928	7.00%
Gilroy High School Dist. 5%, 1930-42	4.37%
Southern Cal. Gas Co. 5½%, 1952	5.60%
Standard Gas Engine Co. 8%, 1930	7.50%
Barton Ranches 7½%, 1937	7.25%
San Diego County Water 6%, 1962	6.20%
Coburn Bros. Cattle Co. 8%, 1936	7.60%

Descriptive Circulars on Request

Phone 61589

CARSTENS & EARLES, INCORPORATED
GOVERNMENT, MUNICIPAL AND CORPORATION BONDS
1020 TITLE INSURANCE BLDG., LOS ANGELES, CAL.
SEATTLE SPOKANE SAN FRANCISCO

"Ten Reasons why our STREET IMPROVEMENT BONDS are the best investment on the market."

Reason No. 4

The system of issuing STREET IMPROVEMENT BONDS by California cities is admitted by Municipal experts to be the best of any State in the Union. It has been in successful operation for 30 years and millions of dollars have been invested under it, the volume steadily increasing from year to year.
SATISFACTORY EXPERIENCE THROUGH A LONG PERIOD OF TIME IS THE BEST TEST FOR ANY SECURITY.

Our Present Offerings Include

Some Exceptionally Attractive Issues
Safe Beyond Question
Yielding 7%
With Complete Tax Exemption

Reason No. 5 will appear in Friday's Times.

ELLIOTT & HORNE CO.
(BOND DEALERS SINCE 1904)
200 Stock Exchange Building
639 South Spring Street. Main 7255

G. E. MILLER & COMPANY
FOREIGN BONDS GOVERNMENT
Seattle 300 Van Nuys Bldg. San Francisco

GLOBE PETROLEUM
...the proving up of the Santa Fe ... property this company has ... possibilities. Ask us for ...
Local Dept.
A. H. CRARY & CO.
Members
Chicago Board of Trade
Los Angeles Stock Exchange
Grain—Provisions—Cotton
639 South Spring Street.
Main 8668
Direct Private Wires

LOGAN and BRYAN
636 South Spring St.
Members All Leading Exchanges.
Private Wires
Atlantic to Pacific
United States and Canada
Pasadena, Santa Barbara, Coronado

NEW YORK STOCK EXCHANGE

[BY A. P. NIGHT WIRE]

NEW YORK, Nov. 1.—Prices in today's stock market continued to decline, but there were indications that the current reaction was nearing an end.

Buying on the belief that the liquidation had run its course imparted strength to a number of shares at the opening, but speculators for the decline launched a heavy attack against steel and Mexican steel shares, which again unsettled the list.

The raid against steels was based on the comparatively small earnings of the United States Steel Corporation for September, which totaled only $7,727,721, as against $11,324,059 the month before, but bull interests pointed out that the decrease could be explained by the fact that September was a short month, that freight car shortages and embargoes had held up shipments at the mills and that price advances to counterbalance the September wage increase did not become effective until October 1.

United States Steel common crumbled to 103¼, a new low on the movement, but later rallied a point for a net loss of ⅝ under last night's close. Bethlehem B was down more than 3 points at one time, but recovered all but one. Crucible, Lackawanna, Republic and Vanadium also made good recoveries after early manifestations of weakness.

Resumption of dividends by the National Enamelling and Stamping Company had a beneficial effect on that stock, which soared more than 3½ points. Other constructive news features were the passing of the 1,000,000 mark in weekly car loadings and the declaration of a 50 per cent stock dividend by the National Sugar Company and a 40 per cent stock dividend with 3 per cent extra in cash besides the regular 2 per cent quarterly dividend on the common stock of the Standard Sanitary Manufacturing Company.

Mexican Petroleum, only 50,000 of which are now reported to be outstanding in the hands of the public, was again subjected to professional pressure, suffering a net loss of 3 points, while Pan-American B, after having dipped to 83, closed at 86 for a net loss of 1¼. Standard Oil of New Jersey again displayed marked strength, climbing 5 points, and a better tone also was noted in Standard Oil of California and Pacific Oil.

American Can was one of the strong features, gaining 5½ points as a result of a brisk rally in the final hour. May Department Stores, which gained 8½ points yesterday in expectation of an extra dividend disbursement, added 12 more today.

Acute weakness of Pierce-Arrow preferred had an unsettling effect on other motor shares in early dealings, but good buying power developed in Studebaker and Chandler, which carried those stocks 1 and 2 points, respectively, above last night's final figures.

Fisher Body, which recently enjoyed a sensational advance, slumped nearly 4 points today.

Heavy professional pressure against equipments forced the liquidation of some speculative accounts and carried those stocks down several points, but they recovered most of their losses before the close. American and Baldwin Locomotives showing only small fractional declines on the day. Trading in rails was sluggish, but Louisville and Nashville, Lake Erie and Western, Delaware and Hudson and Frisco preferred were quite weak.

Total sales were 1,126,000 shares.

Call money opened at 5 per cent and then jumped to 6, where it closed. The time money and commercial paper markets were quiet with no change in rates.

Trading in foreign exchange was quiet because of the All Saints holiday observed abroad. Sterling held steady around $4.45½, and continental rates were firm.

Stock Quotations

[Furnished by E. F. Hutton & Co., Members New York Stock Exchange, 643 South Spring street.]
NEW YORK, Nov. 1.—Following are the closing sales, with high and low quotations today:

Sales.	Stocks—	High.	Low.	Bid.	Net change.
800	Adams Express	75½	73	75¾	— ½
100	Adv. Rumely pfd.	46½	46½	47	— ½
1,400	Ajax Rubber	13½	12⅞	13¾	— ½
200	Alaska Juneau	1⅝	1⅝	1⅝	
7,300	Allied Chemical	76¾	74	76	+1
1,100	Allis Chalmers	44⅝	43¾	43¾	—1
	Do. pfd	90	89	89	—1
300	Am. Agr. Chem.	31⅝	31½	31	
200	Am. Beet Sugar	33½	33½	33⅝	+ ⅛
39,200	Am. Can	74½	69	74	+5½
1,200	Am. Car & Fdy.	131	129½	129½	—1½
300	Am. Cotton Oil	33	33	33	
200	Am. Drug Syn.	9½	9½	9½	
200	Am. Express	140	140	140	—1
1,400	Am. Hide & Lea.	11⅝	11	11	— ⅝
	Do. pfd	48	47	47½	— ½
700	Am. Linseed	36½	35½	35½	— ½
	Do. pfd	65½	65	65	— ½
1,200	Am. Locomotive	112⅝	111½	112⅜	—1⅛
1,200	Am. Radiator	112⅝	111½	112⅜	—1⅛
1,200	Am. Safety Razor	7½	7½	7½	
1,200	Am. Ship & Com.	33⅛	32⅝	32⅝	— ⅜
1,200	Am. Smelting	58	56½	56½	— ½
100	Do. pfd	102	102	102	— ½
4,100	Am. Steel Fdy.	39½	38½	38½	— ½
2,000	Am. Sugar	73½	73½	74½	
2,000	Am. Sumatra	32	32	32½	
1,000	Am. Tel. & Tel.	121½	120½	121½	+1
2,700	Am. Tobacco	153½	151½	151½	— ½
1,200	Do. "B"	151½	150	150	—1
1,200	Am. Woolen	29	28½	28½	— ½
300	Am. W. P. pfd	27	27	27	— ½
300	Am. Zinc & Lead	17⅞	17¾	17¾	— ⅛
19,200	Anaconda	37½	36½	37	+ ⅜
2,100	Atchison	102¼	101⅝	102⅜	+ ⅛
200	Atl. Coast Line	118	118	115	—3
1,400	Atlantic Gulf	23½	22½	23½	+1½
3,400	Austin Nichols	36½	35	35	—1
54,800	Baldwin Loco.	128½	127	128½	—1
2,200	Barnsdall A	31½	30	30½	—1
300	Barnsdall B	32	31	31½	+1
8,200	B. & O.	49¾	49	49⅝	+ ⅝
100	Do. pfd	61¾	61¾	61	
100	Beth. Steel	66	66	66	—2
18,500	Do. "B"	70	69½	69½	—1
200	Bosch Magneto	35½	35	35	+ ⅛
1,200	Brooklyn R. T.	16½	15½	16½	— ⅛
100	Burns Bros.	129½	129½	129½	—1½
3,800	Butte & Superior	21		20½	—1
500	Butte C. & Z.	7	6¾	7	+ ⅛
200	Cadde Oil	9½	9½	9⅝	+ ⅛
100	Cal. Packers	82½	82½	82	— ½
2,500	Cal. Petroleum	21⅝	20½	20½	— ⅝
2,400	Cal. Z. & L.	73	73	74	— ⅛
2,000	Canadian Pacific	143	141½	142½	— ½
2,000	Central Leather	37⅞	37	37⅛	+ ⅛
900	Do. pfd	74½	74½	74½	+ ⅛
2,300	Cerro Pasco	36½	35½	35½	— ½
4,300	Chandler Motors	61⅝	59½	61	+1⅝
1,200	Chen. & Ohio	73½	72	72½	+1
600	Chicago & G. Ill.	38	35½	35½	+ ⅛
1,900	C. & N. W.	87½	86½	87	— ⅛
1,800	C. & G. W.	13	12⅝	12⅝	
1,100	Do. pfd	17½	17½	17	+ ⅛
2,800	C. M. & St. P.	28⅝	27¾	28½	+ ⅛
900	Do. pfd	43½	43½	43¾	+ ⅛
7,100	C. R. I. & P.	30⅝	30⅛	30⅞	
300	Do. 5s B	80	80	80½	— ⅛
100	Do. 7s A	94½	94½	94½	
7,000	Chile Copper	24	23⅝	23⅞	+ ⅛
2,400	Chino Copper	25	23⅞	24	— ⅛
200	Cluett Peabody	84	84	84	
8,700	Com. Cola	78½	73½	76½	+1½
1,200	Colo. Fuel & Iron	29½	28⅝	29	+ ⅛
200	Colo. Southern	46½	46	46	
1,600	Columbia Gas	106	103½	105¾	+ ⅛
2,200	Columbia Graph.	3⅝	3	3⅛	+ ⅛
1,100	Com. Textile	46½	45½	45¾	— ⅛
3,100	Cont'l Can	93½	90¾	93½	+2½
10,100	Corn Products	127⅝	125⅝	126½	+1⅛
6,000	Cosden Oil	47	46½	46¾	
12,100	Crucible Steel	77	73	74½	— ⅝
200	Do. pfd	93¾	93¾	93	
1,700	Cuba Am. Sugar	23	22	22½	+ ⅛
1,300	Cuba Cane Sugar	12⅝	12	12¾	— ⅛
2,800	Do. pfd	75½	74½	75	— ⅛
2,100	Davison Chemical	31½	32½	32½	
700	Delaware & Hud	127½	126	126	—1
1,200	D. L. & W.	133	131	131	—2
800	Denn Mfg.	44	43½	44½	+ ⅛
300	Eastman Kodak	84½	84	84½	+ ⅛
3,200	Electric Battery	34⅝	33½	34½	+ ⅛
1,700	End. Johnson	54	53½	53½	— ⅛
1,900	Erie	14½	13½	13¾	— ⅛
2,900	Do. 1st pfd	20½	19	19½	— ⅛
3,700	F. P. Lasky	91	91½	91	
100	Do. pfd	97	97	97	
200	Federal Smelting	10		10	
200	Do. pfd	33½		33½	
200	Fisk Tire	17½	17	17	
2,000	Freeport Texas	27½	27½	27½	+ ⅛
1,000	Gen. Asphalt	37½	36½	36½	— ⅛
200	Gen. Cigar Co.	77½	77½	77	— ½
200	Gen. Electric	174	174	175	—2
13,200	Gen. Motors	13½	13½	13½	
1,700	Goodrich	32	30½	31	— ⅛
300	Do. pfd	77		77	
700	Grasby Corp.	23	23	23½	—1½
600	Great Nor. Ore	34½	32	33	— ⅝
500	Great Nor. pfd	73	73	73	— ⅛
100	Greene Cananea	22	22	21	— ⅝
12,000	Gulf States Steel	60	58½	59½	— ⅛
1,600	Hudson Oil	23	22½	22½	— ⅛
800	Hupp Motors	21	20	20½	+ ⅛
700	Illinois Central	112½	111½	112½	+1½
1,400	Inspiration	41½	40½	41½	+ ⅛
1,900	Interboro Cons.	⅝	⅝	⅝	
800	Do. pfd	1⅝	1⅝	1⅝	
800	Int'l Agr.	7½	7½	7½	
2,000	Kelly Springfield	40½	39½	40	+ ⅛
5,800	Kennecott	32½	31½	31⅝	— ⅛
900	Keystone Tire	3⅝	3⅝	3⅝	
1,400	Kresge	173	170	170	— ⅝
4,100	Lack. Steel	80½	78½	79	— ⅛
1,200	Lee Tire	25½	25½	25½	
2,200	Lehigh Valley	67½	66½	66½	— ⅝
1,800	Lima Locomotive	58	56½	56½	+ ⅛
1,200	Loew's Inc.	23½	22½	23½	+ ⅛
700	Loft Candy	13½	13½	13½	+ ⅛
400	Loose Wiles	46½	46½	46½	— ⅛
100	Lorillard Tob.	167	167	167	
200	Mack Truck	54½	53½	54	— ⅛
4,100	Mother Lode C.	9⅝	9⅝	9⅝	— ⅛
	Do. pfd	90		90	
100	Mackay	101	101	100½	+ ½
14,200	Marland Oil	31⅝	30	31½	+ ⅛
200	Market St. Ry.	4	3½	3½	
1,000	Do. prior pfd	68	68	68	
100	Martin Parry	23½	23½	23	
200	Mathieson Alk.	75	75	75	
18,700	May Stores	155	146	154½	+11½
24,400	Mexican Petrol	222½	217½	220	+ ⅛
2,000	Mexican Seaboard	17	16½	16½	
500	Miami	20½	20½	20	— ½
9,700	Middle States Oil	11⅝	11⅝	11⅝	— ⅛
6,400	Midvale Steel	39¾	39¾	39¾	— ⅛
500	M. St. P. & S. S. M.	87½	86	86½	+2½
2,500	Do. pfd	41½	40½	40½	— ½
2,100	Mo. Pacific	23½	23	23	— ⅛
100	Do. pfd	43½	43½	43½	— ½
100	Montana Power	70	70	70	
3,600	Mont. Ward	21	20½	20½	— ⅛
100	Mullins Body	17⅜	17⅜	17⅜	
200	Nat'l Acme	13½	13½	13⅝	— ⅛
800	Nat'l Biscuit	138	133½	136	+ ⅛
6,800	Nat'l Enamel	57½	54½	56½	+ ⅛
900	Nevada Con.	14⅝	13⅝	14	+ ⅛
200	N. Y. Air Brake	83	83	83	+ ⅛
12,800	N. Y. Central	97½	96½	96½	— ⅛
	N. Y. C. & St. L.	85½	85	85½	+ ⅛
4,900	N. Y. N. H. & H.	29½	28½	28½	— ⅛
200	N. Y. O. & W.	11⅝	11⅝	11⅝	
3,500	Norfolk & West.	119	117½	118½	+ ⅛
2,700	North American	94	93½	93½	
2,200	Northern Pacific	83½	81½	82½	— ⅛
5,300	Oklahoma Prod.	2⅝	2⅝	2⅝	— ⅛
700	Orpheum	22	21½	21½	— ⅛
200	Otis Steel	9½	9½	9½	
600	Owens Bottle	58½	58½	58½	
8,200	Pacific G. & E.	77	75½	76½	— ⅛
82,100	Pacific Oil	49½	48½	48½	— ⅝
700	Pacific T. & T.	68	67	67	
23,000	Pan-Am. Oil	88	85½	85½	— ⅛
750	Do. "B"	84	83½	83½	— ⅛
6,300	Penn. R. R.	40½	40½	40½	— ⅛
1,400	Penn. S. S.	3⅝	3⅝	3⅝	
1,000	People's Gas	57	56½	56½	— ⅛
2,400	Pere Marquette	24½	23½	24	— ⅛
	Do. pfd	68	68	67½	— ⅛
700	Philadelphia Co.	40½	40½	40½	— ⅛
2,200	Phillips Petrol	45½	44½	44½	— ⅝
4,700	Pierce Arrow	12	10⅝	11⅛	— ⅛
1,700	Pierce Oil	3⅝	3⅝	3⅝	
100	Do. 8t pfd.	43	43	43	
100	Pittsburg Coal	58½	58½	58½	+ ⅛
1,700	P. & W. Va.	39½	38½	39	+ ⅛
400	Pond Creek Coal	19		19	
2,000	Pullman	113½	111½	112	+ ⅛
100	Do. pfd	111		111	
700	Pressed Steel Car	81	80½	80½	— ⅝
11,500	Producers & Ref.	43½	41⅝	42	+1⅛
1,000	Punta Alegre	47½	42	43½	+1½
8,600	Pullman	127½	125	126	+1½
1,000	Ry. Steel Spring	114	114	114	
1,800	Ray Cons.	13½	12⅝	13	
15,000	Reading	81½	79½	80½	+ ⅝
2,000	Remington Type	21	20½	20½	— ⅛
1,000	Replogle Steel	27	26½	26⅝	— ⅛
6,500	Republic I. & S.	87	85½	86½	+ ⅛
	Do. pfd	98	98	98	
12,300	Reynolds Tobacco	86½	83½	86½	+ ⅛
1,900	Royal Dutch	54½	53½	53½	— ⅛
2,300	St. L. & S. F.	25½	25	25½	
400	Do. pfd	39½	39½	39½	
2,900	St. L. & S. W.	23½	22½	22½	— ⅛
1,900	Do. pfd	33½	32½	32½	— ⅛
	Saxon Motors	3⅛	3	3	— ⅛
100	Seaboard A.	27	26	26	— ⅛
1,700	Sears-Roebuck	84½	82½	84	+ ⅛
	Shattuck Arizona	30	30	30	
100	Shell Trans.	36½	36½	36½	— ⅛
17,200	Sinclair Oil	32½	31½	31⅞	+ ⅛
1,400	Skelly Oil	17½	17	17⅛	— ⅛
100	Sloss Sheffield	42	42	42	
8,800	So. Pacific	92½	90½	91½	— ⅛
2,000	So. Railway	23½	22½	23½	+ ⅛
200	Do. pfd	64½	64½	64½	— ⅛
12,400	Standard Oil Cal.	119⅝	118½	119½	+ ⅝
18,000	Std. Oil N. J.	210	205	207½	+ 4½
	Do. pfd	117	116½	116½	— ⅛
200	Stewart-Warner	31½	30½	30½	— ⅛
1,100	Stromberg	31½	30½	30½	— ⅛
54,200	Studebaker	125¾	123	123½	— ⅛
1,300	Superior Oil	5	4⅝	4⅝	
1,100	Tenn. Copper	11⅞	11½	11⅝	— ⅛
10,300	Texas Gulf Sul.	58½	57	57½	— ⅛
12,000	Texas Oil	47½	47	47½	— ⅛
8,700	Texas Pacific	23½	23	23½	
	T. P. C. & O.	22½	22	22½	
5,000	Tobacco Products	53½	52½	53	— ⅛
8,700	Trans. Cont. Oil	15	14	14	— ⅛
1,300	Tob. Prod. A	80½	78½	79½	— ⅛
1,000	Union Bag	68½	68	68	+ ⅛
1,800	Union Oil Del.	18	17½	18	— ⅛
5,800	Union Pacific	144½	143	143½	— ⅛
100	Do. pfd	77½	77½	77	+ ⅛
2,200	United Drug	73½	72½	72½	
800	United Fruit	120	118½	119	— ⅛
8,900	Un. Retail Stores	81½	77½	78	—1⅝
1,100	U. S. Cast Iron	31½	30½	30½	— ⅛
	U. S. Food Prod.	8	8	8	
13,200	U. S. Ind. Alcohol	69	66½	67½	+ ⅛
2,700	U. S. Realty	57½	56½	56½	— ⅛
5,800	U. S. Rubber	57½	56½	57	— ⅛
300	Do. pfd	98	95½	95½	— ⅛
200	U. S. S. & R.	35½	35	35	— ⅛
67,700	U. S. Steel	105½	103½	104½	— ⅝
700	Do. pfd	121½	121	121½	— ⅛
3,800	Utah Copper	62½	60	60	— ⅝
10,100	Vanadium Steel	35	33¾	33¾	— ⅛
100	Va.-Car. Chem.	23	23	23	
1,900	Virginia	13⅝	13⅜	13⅜	— ⅛
1,700	Wabash	13⅝	13½	13⅝	— ⅛
1,600	Do. pfd "A"	29	28½	28½	
100	Walk-Farm Ex.	30½	30½	30	
900	Western Md.	14	13⅝	14	+ ⅛
900	Western Pacific	18½	18	18⅜	
	Do. pfd	57½	57½	58	+ ⅛
1,200	W. U. Tel.	110½	109½	109½	—1⅛
8,900	Westinghouse El.	60½	58½	59½	+ ⅛
700	W. & L. E.	10	9⅞	9⅞	
1,400	White Eagle	30½	29½	29	— ⅛
1,000	White Motors	48	47½	47½	—1⅛
1,000	White Oil	5	5	5	
1,000	Willys	6	5½	5½	
200	Do. pfd	59	58½	58½	+ ⅛
1,000	Wilson	29	28½	28½	— ⅛
300	Wis. Central	28½	28½	28	+ ⅛
200	Woolworth	185¾	185½	185½	+ ⅛
700	Wor. Pump	33	32½	32½	— ⅛

Money—Highest, 6 per cent; lowest, 5 per cent; closing bid, 6 per cent.
Total sales of stocks—1,223,600 shares.
Total sales of bonds—$15,000,000.

SAN FRANCISCO OIL STOCKS

[BY A. P. NIGHT WIRE]

SAN FRANCISCO, Nov. 1.—Associated, 11.40@11.50; Caribou, 1.60; Honolulu, 8.00; N. Amo., 1.05; Pacific, 4.50@4.56; Palmer Un., com., 2; Palmer pfd., 19; S. F. & Mex., 50.00; Standard Oil Co., 119.50; Transcontinental, 14.12½; Union Del., 16.00; Union Assoc., 182.00; Ventura, 28.50.

SUGAR PRICES

[EXCLUSIVE DISPATCH.]

NEW YORK, Nov. 1.—Raw sugar futures closed 1 to 12 points net lower. December, 3.62; March, 3.17; May, 3.32, and July, 3.44. There was no improvement in the demand for refined sugar and prices were unchanged. Refined Fusions quotations.

E. F. Hutton & Co.
MEMBERS
New York Stock Exchange
643 South Spring St.
and Alexandria Hotel
Hollywood, Pasadena, Santa Barbara, Stockton
San Francisco, Oakland, Del Monte, Sacramento, San Jose
HOME OFFICE
61 BROADWAY, NEW YORK CITY
Private Wires Coast to Coast

We Hate to Say "I Told You So," But—
May wheat hit 114½ yesterday. This may be near the top until we get a setback, but eventually we believe $1.25 will look cheap.
Contracts accepted for 1000 bushels and up.
Conservative margins and helpful suggestions at your service. Main 45.
GRUNDY & CO.
Brokers, 306 Stock Exchange.

NEW YORK CURB CLOSE

[Furnished by Logan & Bryan, Members New York and Boston Stock Exchanges, 636 South Spring street, Los Angeles.]
NEW YORK, Nov. 1.—Closing quotations:

Sales.	Stocks—	High.	Low.	Bid.
	Industrials—			
600	Acme Coal	65	65	65
2,000	Acme Pkg.	38	38	38
100	Amal. Leather	13½	13½	13½
300	Br. Am. Tob. Reg.	19⅝	19⅝	19⅝
100	Brooklyn City R.R.	9½	9½	9½
200	Buddy Buds	1⅝	1⅝	1⅝
100	Car. Light	21½	21½	21½
100	Carlisle Tire	71	71	71
25	Celluloid Co. pfd.	106½	106½	106½
400	Cent. Tor. Sug.	2	1⅞	1⅞
100	Chgo. Nipple	37½	37½	37½
400	Cleveland Auto	30	29	30
400	Columbia Emerald	65	65	65
100	Conley Tinfoil	13¾	13½	13½
100	Davies	84	81½	84
200	Duplex Pete.	4	3	3½
200	Dub. C. & Rubb	4	4	4
200	Durant Motors	49½	48	48½
1,000	Fisk Rubber	253½	252	252
100	Fid. Pr. Inv. W.I.	86⅝	86⅝	86⅝
200	Glen Alden Coal	51½	51½	51½
100	Goodyear Tire	9½	9½	9½
200	Hayes Wheel	36½	36½	36½
700	Hayden Chem.	4⅝	4⅝	4⅝
300	Int. Rubber	4⅝	4⅝	4⅝
100	Mary W.I.	89	89	89
100	Mercer Motor Vtg. Cor.	21½	21½	21½
100	Nesbit Iron	10	10	10
100	Nesbit Iron	10	10	10
23	N. Y. Tel. pfd. W.I.	110½	110½	110½
40	Packard pfd.	91½	91½	92½
100	Pearless Motors	60	60	60
200	Phillip Morris	17⅝	17⅝	17⅝
100	Primo Radio	1¾	1¾	1¾
1,500	Radio Common	4¾	4½	4½
100	Radio pfd.	8 1-16	8 1-16	8 1-16
300	Ree Truck	12½	12½	12½
200	Repetti Candy	1 1-16	1 1-16	1 1-16
100	Schulte Stores	40½	40½	40½
2,000	South C. & Iron	42	42	42
40	Swift	107	107	107
100	Swift Prod. Express	31½	31½	31½
25	Todd Shipyards	62½	62½	62½
2,200	U. S. Light & H.	1 8-16	1 8-16	1 8-16
100	Do. pfd.	6½	6½	6½
200	Un. Ref. Candy	6½	6½	6½
2,300	Wayne Coal	2¼	2¼	2¼
200	Willys Corp. 1st pfd. Ctf.	17	17	17
	Standard Oils—			
75	Galena Sig. Oil	39	39	39
33	Imp. Oil Can.	113	112½	112½
20	Ill. Pipe	176	176	176
70	Ohio Oil	201	200	200
10	Prairie O. & G.	653	653	653
18,400	S. O. Indiana	117¾	116	117¾
40	S. O. Kansas	605	600	600
700	S. O. Kentucky New	195½	195½	195½
10	S. O. Nebraska	150	150	150
2,600	S. O. New Jersey W.I.	42½	41½	42
25	S. O. New York	330	330	330
2,100	S. O. New York W.I.	47	46	46⅝
10	Vacuum Oil	632	622	632
2,000	Vacuum Oil W.I.	46¾	46¼	46¾
	Independent Oils—			
100	Boston Wyom.	98	98	98
225	Cities Ser.	20	19½	19½
200	Do. B Ctfs.	20	20	20
100	Do. pfd.	69½	69½	69½
100	Cosden pfd	4⅞	4⅞	4⅞
100	Crosley Mfg.	2⅞	2⅞	2

Wanted

Three experienced bond and mortgage salesmen to handle very attractive farm mortgage bonds yielding 7%. High-grade securities that appeal to the most conservative investors.

Only successful salesmen, experienced in this territory need apply. See H. L. Chase, General Manager, Pacific Farm Mortgage Company, 204 Citizens National Bank Bldg.

Are there 23 THINKING BUSINESS MEN in Los Angeles? If YOU are one with from $1000 to $2500 and a little sporting blood, get in touch with our president about an unusual opportunity in "MIDVEIN'S" 205 OIL ACRES

Midway Between

Santa Fe Springs — Signal Hill

MIDVEIN OIL & REFINING COMPANY

Los Angeles

619 Story Bldg. Tel. 139-60

Unlisted Stocks For Sale

Ace-Hee Oil Syndicate	$ 100.00
Cheena Finance Ptd.	10.00
Co-operative Oil Units	95.00
Danciger Devel. Units	360.00
Ferdon & Verplilat No. 2	55.00
Gilly-Billy Syndicate	200.00
Four A. Syndicate	97.50
Hamilton No. 4 Syndicate	165.00
Henderson Petroleum	245.00
Industrial Syndicate No. 2	100.00
Jergins Trust	$260.00
Pac. States Secur. Units	95.00
White Star Syndicate	165.00
Whittier Santa Fe Springs	77.50
Wiley Syndicate No. 1	200.00
Bell of Montebello	.75
Colorado Mesa Silver	4.00
Cooper Petroleum	.50
Moreland Motor Truck	10.00
Samson Tire & Rubber	2.75
Selkirk Mutual Drug Com.	1.45
State Consolidated Oil	.50
Tehmescal Oil	11.50

We Will Buy

Angelus Hospital
Bandini Petroleum
Calimont Oil
Cleveland Discount
Commonwealth Homebldrs.
Di Giorgio Fruit Units
Globe Ice Cream
Imperial Cotton Mills
Invader Oil Corp.
Kahala Oil & Gas
Mortgage Guarantee
New Comstock Mining
Pacific Finance Corp.
Port Lobos Oil
Sandberg Petroleum
Santa Fe Springs No. 2
Shell Drome
Southern Cal. Oil
Star Petroleum
Texas Holding Co.
Tom Donley Synd.
Twin Bell Syndicate
U. S. Automotive
U. S. Compressor Tube
Western Bldg. & Inv.
Western Chemicals

Unlisted Securities Dept.

Jno. O. Knight & Co.
Brokers
411-14 Van Nuys Building
Members Los Angeles Stock Exchange — Telephone 10534

Price of Common to Advance 25% Per Share

Increased demand for our product—many orders for immediate and future delivery of our trucks—large earnings and a well managed business—warrants this increase in price.

A permit granted by the Corporation Commission allows us to make this increase.

Therefore, we recommend purchasing a block of our COMMON and PREFERRED at the present price of $10.00 per share. A LIMITED amount to be sold at this price. All orders taken subject to being oversubscribed.

TERMS: All cash or $2.50 per share with order, balance $1.25 per month for six months without interest on deferred payments.

Further Information Upon Request

Address: Securities Department

Moreland Motor Truck Co.
2325 So. Main St. Los Angeles, Cal.

A Wonderful Investment Opportunity

A limited amount of 8% Cumulative Preferred Stock of an established Los Angeles manufacturing corporation is offered for immediate purchase in amounts of $500.00 and up. This stock is being sold to provide additional capital for new factory facilities and sales expansion. To obtain immediate results a Common Stock Bonus will be given with each share of Preferred.

The article being manufactured is sold annually by the millions and the profits are beyond belief. Your 8% is assured, and as dividends are declared on the Common Stock the returns on your investment should be tremendous.

You will be given every opportunity to make the most rigid investigation. You can see the raw material coming in and the finished product being shipped out. This is an opportunity for a present safe investment that returns 8%, with almost unlimited future possibilities, that should have your immediate attention. You do not have to take it unless you are thoroughly satisfied. Fifty investors will more than take up what is offered therefore you cannot afford to delay your reply. This is one of the most clean-cut offers for investment ever made.

Address X, Box 255, Times Office

WE OFFER $2000 UP

7%

FIRST MORTGAGES

New Homes "40% Valuations"

PAYMENT GUARANTEED BY

Angeles Mesa Land Company

Capital and Earned Surplus, $1,000,000.

611 NEW PANTAGES BLDG., SEVENTH AND HILL.

W. F. JEFFRIES, PRES.

60013—11354.

WM. R. STAATS CO. BONDS

140 So. Spring St. Los Angeles Orders executed in Listed Securities

SAN FRANCISCO SAN DIEGO PASADENA

BUSINESS ON THE LOS ANGELES STOCK EXCHANGE

FOR THE MONTH OF OCTOBER, 1922.

BONDS.	Open.	High.	Low.	Close.	Shares.	Value.
General Petroleum 7s	$103.75	$103.75	$103.75	$103.75	3	$ 3,112.50
L. A. Ry. Co. 5s	97.25	97.25	96.50	96.50	7	6,457.50
L. A. Ry. Corp. 5s	82.00	82.00	81.50	81.50	3	2,496.00
Liberty 1st 3½s	100.40	100.94	100.40	100.94	2	201.42
Liberty 1st 4½s	98.52	98.52	98.52	98.52	1	986.20
Liberty 2nd 4½s	98.72	98.72	97.78	97.78	57	56,181.74
Liberty 3rd 4½s	98.92	100.00	98.44	98.47	131	111,351.87
Liberty 4th 4½s	98.52	100.02	98.06	98.06	51	50,105.70
Victory 4½s	100.00	100.00	99.84	99.84	9	1,748.99
Pacific Electric Ry. Co.	87.25	87.50	87.25	87.50	12	10,485.00
S. L. & P. Ry. C. 6s	101.25	101.25	101.25	101.25	1	1,012.50
S. Cal. Edison 5s	96.00	96.00	96.00	96.00	1	960.00
S. Cal. Edison 6s	102.50	103.75	101.75	101.75	25	28,792.50
S. Cal. Tidelands 6s	94.25	94.25	94.25	94.25	5	4,712.50
S. Counties Gas 5½s	98.25	98.25	98.00	98.00	11	10,962.50
Union Oil Co. 5s	93.75	96.75	93.75	96.75	52	50,857.50
Union Oil Co. 6s	107.25	107.25	107.25	107.25	1	1,112.50
Union Trans. Co. 5s	100.00	100.00	100.00	100.00	2	2,000.00
					342	$ 331,305.77
BANKS.						
California Bank	240.00	240.00	240.00	240.00	10	$ 2,400.00
Commercial National Bank	250.00	250.00	250.00	250.00	1	250.00
First National Bank	275.00	280.00	275.00	275.00	283	77,795.00
Security Tr. & Sav. Bank	251.00	251.00	250.00	250.00	41	11,344.25
					334	$ 91,137.25
INDUSTRIAL STOCKS.						
California Packing Corp.	85.00	85.00	85.00	85.00	10	$ 850.00
Globe Grain & Milling Co. pfd.	98.00	98.00	98.00	98.50	155	15,272.50
Globe Grain & Milling Co. com.	73.50	78.50	73.00	74.00	1,465	102,695.75
Goodyear Tr. & Rub. pfd.	98.00	98.00	97.50	97.50	791	76,140.63
Goodyear Textile Mills pfd.	85.00	87.00	84.00	86.00	78	6,662.00
Hutchinson Pfd. Co.	100.00	100.00	100.00	100.00	7	700.00
Sun Drug Co.	86.50	88.00	86.50	87.00	253	8,821.25
Union Sugar Co.	25.50	27.00	25.50	27.00	2,743	$ 121,452.75
PUBLIC UTILITY STOCKS.						
Home Service Co. com.	50.00	50.00	45.00	45.00	17	$ 765.00
L. A. Gas & Elec. pfd.	90.00	90.00	89.00	89.00	999	89,111.00
San Joaquin L. & P. pfd.	97.75	98.00	97.75	97.75	2,400	234,600.00
San Joaquin L. & P. com.	28.00	28.00	27.00	28.00	660	18,167.50
S. Cal. Edison 6%.	121.00	121.00	121.00	121.00	10	1,210.00
S. Cal. Edison com.	97.50	97.75	97.50	97.75	1,812	176,823.00
S. Counties Gas pfd.	98.00	98.00	97.50	98.00	72	7,711.20
Yellow Taxi Cab Co.	3.50	4.00	3.50	4.00	160	610.75
					5,337	$ 490,910.21
MISCELLANEOUS STOCKS.						
Cal. Delta Farms	24.50	24.50	24.50	24.50	200	$ 4,900.00
Central & Pac. Imp. Co.	.85	.85	.85	.85	2,353	1,831.75
Consolidated Realty Co.	50.00	50.00	50.00	50.00	10	500.00
Home Builders, pfd.	.35	.35	.35	.35	410	143.50
L. A. Investment Co.	1.38	1.38	1.33	1.36	70,128	92,963.86
					72,918	$ 100,939.09
OIL STOCKS.						
Amalgamated Oil Co.	99.50	104.25	99.50	104.00	230	$ 24,000.00
Associated Oil Co.	120.00	121.50	120.00	120.50	2,300	27,655.00
Central Oil Co.	1.00	1.00	.90	.95	3,000	2,995.00
Cen. Pet. Corp. com.	115.50	120.25	114.75	114.75	3,415	401,508.50
Globe Petroleum Corp.	....	....	....	....	215,525	86,267.00
Huntington Central	.01½	.01	.01½	.02	121,000	3,293.50
Lake View No. 2	1.10	1.10	1.00	1.05	1,000	1,080.00
Mascot Oil Co.	1.10	1.10	1.10	1.10	1,860	2,073.00
Midway Northern	.75	.81	.70	.78	73,300	55,361.00
Mt. Diablo	1.02½	1.02½	1.02½	1.02½	700	717.50
National Pacific	.04	.04	.02	.02	18,500	346.00
Oilola Land Co.	.15	.15	.15	.15	2,000	300.00
Palmer Union	.10	.10	.10	.10	1,000	100.00
Republic Pet. Co.	.20	.20	.17	.17	88,700	10,902.83
Rice Ranch Oil Co.	1.45	1.70	1.45	1.65	10,439	16,738.75
Standard Oil of Cal.	123.50	123.50	116.75	116.75	574	116,600.00
Union Oil of Cal.	178.00	180.50	172.00	183.00	1,773	327,057.25
Union Oil Associates	176.00	180.50	173.00	183.00	2,791	$13,413.00
Union Oil of Delaware	18.37½	19.25	18.50	18.50	100	1,846.00
United Oil Co.	.40	.40	.30	.30	47,510	12,948.00
United States Royalties	.30	.37½	.30	.34	119,210	41,141.62
					673,322	$1,852,854.98
MINING STOCKS.						
Adams Mining	.01	.02½	.01	.02½	102,400	$ 1,704.50
Ajo Mines	.03	.03	.03	.03	12,000	360.00
Gila Jim Cons.	.03	.03	.02½	.03	33,000	993.00
Black Range Mining Co.	.16	.16	.15	.15	13,500	1,890.00
Cash Entry	.01	.01	.01	.01	1,500	15.00
Bon Gold Mining	.04	.05½	.04	.04	5,300	265.00
Candelaria Mining	.33	.35	.33	.35	120,700	42,270.00
Fapeston Gold	.01	.01	.01	.01	2,500	25.00
Gold Dust	.10	.11	.09	.09½	41,500	4,152.50
Gold Ore Mining Co.	.04	.04	.04	.04	42,500	1,777.50
Lucky Day	.10	.11	.07	.08	45,500	4,550.00
Nellis Mining	.10	.10½	.07½	.09	51,000	5,105.50
Salmon Combination	.10	.10½	.10	.10½	16,000	1,650.00
Ostman Gold Mining	.04	.05	.03½	.03½	123,500	5,185.00
Ostman United	.32½	.34	.16	.17	269,400	$5,582.50
Richmond Mining & Milling	.30½	.30½	.23	.23	18,500	4,255.00
San Francisco Gold	.05	.05	.04	.04½	15,500	650.00
Simon Silver	.37	.37	.30	.32	91,300	30,726.50
Sun Gold Gold Mining	.01	.01	.01	.01	40,000	400.00
Sunnyside Mining	.03	.03	.03	.03½	6,000	270.00
Telluride Mining Co.	.33	.37	.31	.35	14,500	$4,595.00
Ten Spot Gold Mining	.03	.03	.02	.02	11,000	385.00
United America	.08	.07	.05	.05	24,350	1,345.00
United Eastern	1.75	1.80	1.65	1.75	12,500	21,875.00
United Western	.04	.04½	.03	.03	33,000	1,562.50
Virginia Louise	.07	.11	.07	.10	24,567	15,467.50
Yellow Pine	.30	.76	.30	.76	16,700	8,765.00
					1,561,742	$ 218,679.11

RECAPITULATION

BONDS. Number.	Value.
342	$331,305.77

STOCKS.	Shares.	Value.
Bank stocks	334	$ 91,137.25
Industrial stocks	2,743	91,453.75
Public utility stocks	5,337	490,910.21
Miscellaneous stocks	72,918	100,939.09
Oil stocks	673,322	1,852,854.98
Mining stocks	1,561,742	218,679.11
	2,316,396	$2,852,274.56

LOS ANGELES EXCHANGE

Oils were up slightly in the trading on the Los Angeles Stock Exchange yesterday, advances of 1 point or less taking place in most of the active issues. General Petroleum acquired ¼, closing at 114¼, and Union Oil of California was firm at 183. Union Oil Associates sold at 183¾, off ¼, and United States Royalties was taken at 33, an increase of 1 cent over the previous close. Midway Northern sold at 74, up 1 cent. Globe was taken at 31.

Telluride at 37 cents lost ½ cent, and Simon Silver-Lead declined 2 cents, closing at 30. Oatman United was firm at 16½.

Selling ex-dividend, Southern California Edison common closed at 106. Los Angeles Investment sold at 131, a gain of 1 cent.

Following are the closing quotations and sales:

BANK STOCKS

	Bid.	Asked.
Calif'a Bank	$230.00	$250.00
Citizens' National Bank	220.00	....
Commercial National	260.00	....
Continental National Bank	150.00	160.00
Farmers' & Mer. National	400.00	....
1st Nat. Bank Descf. Cert.	275.00	285.00
Merchants' National	155.00	167.00
Security Tr. & Sav. Bank	250.00	....
Union Bank & Trust Co.	150.00	....
U. S. National Bank	160.00	....

BOND LIST

(With accrued interest)

	Bid.	Asked.
Associated Oil 1st Rfd. 5s '30	....	....
Cal. Pac. Ry. 1st M. 5s '41	50	....
Corona Pw. & Water 5s '23	89½	....
Gen. Pet. 10-yr. 7s '31	103½	104
H.T.&T.Co. 1st Mtg. 5s '33	93½	....
H.T.&T.Co. 1st Rfd. 5s '43	92¾	94½
Log. L. & W. 1st M. 10-yr. 7s	97	....
L. A. Electric Co. 5s	93	....
L. A. Gas & Elec. 5s, '34	97	....
L. A. Gas & El. 7s, '31	102½	....
L. A. G. & E. 7s, '31, Ser. B	103½	....
L. A. Lighting Co. 5s '34	97	....
L. A. Inv. 1st Sk. '31	90½	92
L. A. Pac. 1st Rfd. 5s, '42	83	83
L.A.R.R. 1st R. & L. 5s, '50	77	78
L. A. & Pac. El. Ry. 1st Rfd. 5s, 1925	88	....
L. A. Ry. 1st Mtg. 5s '40	96½	96½
L.A.Ry. Corp. 1st R. 5s '49	81	....
Natomas Co. of Cal. 6s '25	92½	....
P. E. R. 1st Mtg. '42	97	98
P. L. & P. 1st-Mtg. 5s '42	99	....
P. L. & P. 1st Rfd. 5s, '51	88	....
Palmer Union Co. 7%	....	97
S. M. Bay H. T. Co. 6s '28	97	98½
S. J. L. & P. 5s, '25, Ser. A	99¾	100½
S. J. L. & P. 5s, '52, Ser. C	99	100¾
S. J. L. & P. U. S. R. 7s, '51	104	105
Std. O. of Cal. 10-yr. 7s, '31	104½	105
S. C. Ed. Gen. Mtg. 5s, '39	97½	98½
S. C. Ed. G. & E. 6s, '44	101½	102
S. Cal. Gas 1st Mtg. 5s, '50	100¾	101
S. Cal. Gas Co. 1st & R. 5s, '42	98½	99
S. Co. Gas 1st Mtg. 5½s, '39	94¾	95¾
S. Co. Gas Con. 10-yr. 8s, '30	110	....
Union Oil 5s, 1921	99½	99¾
Union Oil 6s, 1942	101	....
Union Trans. 5s, 1923	99½	....
U. S. Long Dist. 5s	90	....

INDUSTRIAL STOCKS

	Bid.	Asked.
Cal. Packing Corp.	$	$ 86.00
Globe Grain & Mill. pfd.	97.50	....
Do. com.	73.00	74.00
Goodyear T. & R. pfd.	74.00	74.75
Goodyear Tex. Mills	84.00	....
Hutch. Sugar Co.	18.50	19.00
L. A. Brewing Co.	86.00	....
Sperry Flour pfd.	88.00	....
Do. com.	83.00	89.00
Sun Drug Co. com.	101.00	....
Union Sugar Co.	25.00	27.00

PUBLIC UTILITY STOCKS

	Bid.	Asked.
Home Service com.	$ 45.00	$ 50.00
L. A. Gas & El. pfd.	90.00	90.00
San. J. L. & P. pfd.	97.50	98.00
Do. com.	29.50	....
S. Monica Bay R. T. pfd.	80.00	....
So. Cal. Ed. orig. pfd.	121.00	....
Do. com.	100.00	100.25
So. Count. Gas pfd.	101.00½	....
Yellow Taxi	4.00	4.50

MISCELLANEOUS STOCKS

	Bid.	Asked.
Cal. Delta Farms	$ 23.00	....
Central & Pac. Imp.	.70	.80
Cons. Realty Co.	45.00	....
Home Builders, pfd.	.2	....
Do. com.	.40	....
L. A. Athletic Club	88.00	90.00
L. A. Investment Co.	1.31	....
Laguna L. & W. pfd.	....	.02½
Do. com.	....	.01½
Occidental Life	106.00	....
Pac. Mutual Life	110.00	....
Title Guar. & Tr. Co.	230.00	....
Title Ins. & Tr. Co.	225.00	....

OIL STOCKS

	Bid.	Asked.
Amalgamated Oil	99.50	101.50
American Crude Oil	....	.09
Associated Oil	114.50	....
Bishop Oil	.31	.32
Central	.90	1.00
Chanslor Oil	.25	....

Fullerton Oil	$.30	....
Gen. Pet. pfd.	99.00	100.00
Gen. Pet. com.	114.50	115.00
Globe Pet. Co.	.31	.32
Huntington Central	.01	.02
Jade Oil Co.	.09	.12½
Lake View No. 2	.23	.25
Mascot Oil Co.	1.00	1.02
Mexican Pet. Co.	.16	.17
Midway Northern	.74	.77
Mt. Diablo	.72	....
National Pac. Oil Co.	.02	.02
Oilola Land	.15	....
Palmer Union pfd.	.10	.25
Do. com.	.09½	.10
Premier Oil Co.	.15	....
Republic Pet. Co.	.17	....
Rice Ranch	1.68	1.75
Richfield United	.04	....
Standard Oil Cal.	119.00	120.00
Union	183.00	....
Union Oil of Delaware	18.00	....
U. Oil Associates	182.75	183.50
Un. Oil Co.	.31	....
U. S. Royalties	.33	.35
Victor Oil Co.	....	.30
West Coast pfd.	....	100.00
White Star Oil Co.	.31	.34½

MINING STOCKS

	Bid.	Asked.
Ostman District—		
Adams Mining	.02	.03
Arizona Tom Reed	.01	....
Argo Mines	.04	.05
Big Jim	.02	.03
Black Range	.14½	.17
Boundary Cone	....	.02
Cash Entry	.02	....
Fapeston Gold	....	.01½
Gold Dust	.09	.10
Gold Ore	.03½	.04
Highland Chief	....	.11
Lexington Arizona Mining	.12	....
Lucky Day & Annex	.07½	.08½
Mohawk Central	.03½	.04
Nellis Mining	.09	.09½
Ostman United	.15½	.17
Ostman Combination	.03½	.04
Ostman Gold	.03	.03½
San Francisco Gold	.03½	.04
Sun Gold	.01½	.02
Sunnyside	.03	.03½
Telluride	.37	.37½
Ten Spot	.04	.05
United American	.05	.06
United Eastern	1.63	....
United Western	.03	.04
Other Districts—		
Bon Gold Mining	.04	....
Candelaria Mines	.33	.34½
Cons. Mines	.01½	.02
Hecla Mining	7.50	7.75
Montana Bingham	.06	.08
Ore Amigo	.01½	.02
Richmond	.22	....
Simon Silver-Lead	.30	....
Virginia Louise	.09	....
Yellow Pine	.06	....

SALES

Morning session: 1000 Ostman Mining at 2½; 1000 at 2½; bonds, 1 $500 3rd Lib. 4¼s at 96.00; 500 Central Oil at 95; 10 Gen. Pet. at 114.00; 20 at 114.00; 30 at 114.06; 2 Goodyear Tex. at 84.00; 10 at 84.00; 50 Goodyear T. & R. pfd. at 74.00; 50 at 74.00; 25 Home Builders com at 35; 200 L. A. Inv. at 1.31; 100 at 1.32; 100 at 1.32; 100 at 1.33; 500 Mascot Oil at 1.05; 500 at 1.05; 1000 Midway Northern at 76; 1000 at 76; 500 at 75; 1000 at 76; 1000 at 74; 1000 at 73¾; 1 $1000 P. E. Ry. Co. 5s at 87½; 1 $1000 at 87½; 1000 Republic Pet. at 17; 1000 Simon Silver Lead at 30½; 1000 at 31; 1 So. Cal. Edison at 104.00; 6 at 106.00; 9 at 106.00; 3 at 106.00; 3 at 106.00; 11 at 106.00; 10 at 106.00; 1 at 106.00; 2 at 106.00; 3 at 106.00; 1 at 106.00; 1 at 106.00; 10 at 106.00; 10 at 106.00; 10 at 106.00; 12 at 106.00; 20 at 106.00; 10 at 106.0; 1 at 106.00; 10 at 106.00; 10 at 106.00; 47 at 106.00; 100 at 106.00; 10 at 106.00; 1 So. Count. Gas pfd. at 101.50; 1 $1000 So. Count. Gas 5s at 108; 9 $1000 at 100½; 5000 Telluride Min. at 37; 1000 at 37; 1000 at 37; 1000 at 37; 1000 at 37; 1000 at 37; 2000 at 37½; 1000 at 37¾; 1000 at 37½; 1000 at 37½; 1000 at 37½; 12 Union Oil Associates at 183.00; 30 at 182.50; 70 at 183.00; 50 at 183.00; 50 at 183.00; 1000 U. S. Royalties at 32; 200 at 31.

Informals: 1000 Mascot Oil at 1.10.

Afternoon session: 10 California Bank at $40.00; 20 Gen. Pet. at 114.25; 40 at 114.25; 10 at 114.37½; 10 at 114.50; 10 at 114.50; 20 at 114.50; 5000 Globe Pet. at 32; 1000 at 32; 1000 at 31½; 1000 at 31½; 10 Goodyear T. & R. pfd. at 74.00; 10 L. A. Gas & Elec. at 90.00; 10 at 90.00; 65 L. A. Inv. at 1.30; 150 at 1.31; 100 at 1.31; 20 Nat. Nat. Bank at 193.00; Bonds, 1 $1000 3rd Lib. 4¼s at 99.82; 1000 Ostman United at 16½; 2000 at 16½; 1000 at 16½; 1000 at 16½; 1000 at 16½; 3000 at 16½; 1000 at 16½; 1000 at 16½; 3000 at 17; 5000 Ostman Gold at 3½; 1000 Rice Ranch (Oil) at 1.70; 100 at 1.70; 100 at 1.70; 100 at 1.71; 500 Richmond M. & M. Co. at 23; 500 Reputh. Pet. at 17; 600 at 17; 500 at 17; 3000 Simon Silver Lead at 31; 4 So. Cal. Edison com. at 104.00; 17 at 104.00; 11 at 104.00; 8 at 106.00; 1 at 106.00; 2 at 106.00; 3 at 106.00; 3 at 106.00; 10 at 106.00; 10 at 106.00; 2 at 106.00; 10 at 106.00; 10 at 106.00; 10

the Holders of
d Preferred Stock of the

roleum Company, Ltd.
OF DELAWARE

h resolution adopted by the board
company, an offer is hereby made as

e of common stock of the Mexican
Ltd., of Delaware, deposited for
signed company as hereinafter pro-
issued 2½ shares of the class B
Pan American Petroleum and Trans-

re of preferred stock of the Mexi-
any, Ltd., of Delaware, similarly de-
issued 1 1-10 shares class B com-
n American Petroleum and Trans-

e Mexican Petroleum Company, Ltd.,
r to avail themselves of this offer,
tock certificates, duly endorsed and
on or before November 2, 1922, at
places: In New York City at the of-
ican Petroleum and Transport Com-
r at the office of the Guaranty Trust
way, or at the office of Blair and
treet, in Los Angeles at the office
Petroleum and Transport Company,

of 25% payable in class B common
y has been declared upon the com-
mmon stock of the Pan American
sport Company outstanding at the
November 17, 1922. In order to
rican Petroleum and Transport Com-
ill participate in this 25% stock divi-
of the Mexican Petroleum Company,
st deposit same on or before Novem-

of 32 per share has been declared
nd class B common stock of the
payable on January 20, 1923, to
December 31, 1922. Stockholders
eum Company Limited, who deposit
aid will obtain the benefit of this

to the fact that as a result of
d above, a holder of common stock
leum Company, Ltd., of Delaware,
ually in dividends on each share, will
Pan American Petroleum and Trans-
common stock on which the total re-
idend rate figures 25% per annum, or
earning of $13 per share. Similarly
Mexican Petroleum Company, Ltd.,
d stock paying 8% dividends, non-
articipating, the holder is entitled
amount of class B common stock
nd return of $11 per annum.
rnished upon application, to which
full details of the exchange, and
rmation concerning the properties,
es of the Pan American Petroleum
ny and its subsidiaries.

etroleum and Transport Co.
BY E. L. DOHENY, CHAIRMAN
ork.

OIL JOHNNY SAYS:

out the gas, now they step on it."

Well
folks STEPPING yesterday, and
along with us today headed for

s" 205 Oil Acres
nd Profit
nity Plan," with $2 in value for
a HURRY-UP call from DAME

1000 Units
sold. If you MISSED yesterday
TEP LIVELY!

Listen!
s" 205 Oil Acres
ture and in line with SIGNAL
E SPRINGS.

The Answer?
or telephone your reservations.

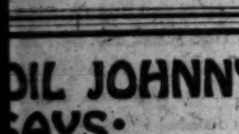

DYEIN
CLEANING
MPANY
Los ANGELES
KIRKPATRICK
Low's State Bldg.
Phone 823468

—Don't Follow
offered the small investors to get
re are the most valuable oil leases
gs field, where big gushers ARE—

Further Information
Oil Corporation
Los Angeles
State Bldg. Phone 821935

Send for Burton's
report on Santa
Springs.
Box 234, Santa Fe
Cal.

Pay Cash for Southern
Edison Stock or
Contracts
Financing Corp.
Spring St.—Ground Floor.

ge & Sterling
AND CORPORATION BONDS
Los An
Tel. Pic

nch & Company
O, DETROIT, CLEVELAND STOCK EXCHA
ILDING PHONE 6

Plaster Board
"for Sale" columns in today's Want-Ad

Bullish Talk Sweeps Grain Prices Upward

[EXCLUSIVE DISPATCH.]

CHICAGO, Nov. 1.—A wave of bullish enthusiasm swept over the grain markets after a slow and dull start and the bulges did not culminate until just before the close. December wheat advanced 3¾c from the early low to 1.14⅝c, a gain of 2c from the previous close. Corn showed a similar spurt, while the May option of the day was within ⅛c of the best price of the season. Private reports on the new winter wheat acreage and on corn supplies for the season were construed as radically bullish, as was a view on the rye and wheat situation taken by Julius H. Barnes.

The combination of the various influences proved too much for the local bears and there was hardly a short covering in all grains with the exception easy bear orders uncovered on the way up. All grains recovered more ground in a day than they had lost in a week and at the close were up 1⅞@2¼c, corn 1¾@1, oats ⅝@⅞, and rye 3@3¼.

Reports from northern connections said Dempster wheat early, but offerings were readily absorbed and offerings were light on the way up. At the close were 1¾ over the May, the same difference as so far. Export demand was reported at the Gulf with sales of 200,000 bushels. Cash premiums of Manitobas were also reported at the seaboard.

Milling demand for cash wheat was good, with 2 and 3 cars bought at 1c over May. Northern Canada made here to a local mill at 1.44, paid, or 10c over December.

Corn was fractionally lower early, but gradually gathered strength after the private reports were issued showing total supplies of 403,000,000 bushels less than last year. December sold even with the May at one time, and was ⅛c under at the last. Sales on cash corn in the sample market were within receipts 192 cars.

Half of the shortfall in oats was derived from country with other grains, although there was a good deal of northern oats sold. The heaviest future went to a premium of ⅛c over May at one time and finished ⅛@¼c over. Receipts 78 cars, with shipping sales 240,000 bushels, half to eastern.

Rye was free buyers of rye, and with the strength in wheat an advance was easily attained. Longs were the best sellers. The two principal markets had 159 cars. Export sales of around 850,000 bushels were reported at St. Lawrence with Germany the buyer.

Following were the open, high, low and closing quotations:

	Open.	High.	Low.	Close.
December	1.13⅝	1.14⅝	1.13⅝	1.14⅝
May	1.12	1.14⅝	1.11⅝	1.14
July	1.04⅜	1.05⅝	1.03⅝	1.05¼
December	.62	.63¼	.62	.63¼
May	.64⅝	.65⅝	.64⅛	.65⅝
July	.65	.66	.65	.65⅞
December	.41⅝	.41¾	.41⅛	.41¾
May	.39¾	.40¼	.39¾	.39¾
July	.37⅝	.37⅝	.37⅛	.37⅝
December	.81⅝	.82¼	.81⅝	.82⅛
May	.84⅝	.84⅞	.84⅛	.84⅝
July	.85⅝	.86	.85⅝	.86
December	9.92½	9.97½	9.92½	9.97½
January	9.92½	9.97½	9.92½	9.97½

WINNIPEG WHEAT

	Open.	High.	Low.	Close.
December	1.34⅝	1.35⅝	1.34	1.35
May	1.32⅝	1.34⅝	1.32⅛	1.34⅝
July	1.07⅜	1.08⅜	1.07	1.08⅛

CASH GRAIN
[EXCLUSIVE DISPATCH.]

CHICAGO, Nov. 1.—Wheat: No. 2 red, 1.14@1.15; hard winter, 1.10; No. 2 northern spring, 1.14@1.17½.

Corn: No. 2 mixed, 69¾; No. 3 mixed, 69¾; No. 2 yellow, 69¾; No. 3 yellow, 69¾@70¼; No. 4 white, 69¾@70¾.

Oats: No. 2 white, 41¾@44¾; No. 3 white, 41@42; sample grade, 41@41¾.

New York Grains
[BY A. P. NIGHT WIRE.]

NEW YORK, Nov. 1.—Wheat: Spot firm; No. 2 red, spot, 1.21; No. 1 red and No. 2 red, old stock, 1.20; No. 1 Manitoba, 1.33, and No. 2 hard winter, 1.32, c.i.f. track New York and afloat.

Corn spot firm; No. 2 yellow and No. 2 white, 76, and No. 3 mixed, 75½, c.i.f. New York all rail.

Oats spot firm; No. 2 white, 54.

OIL UNITS—25%

We will carry for your account any number of units you may wish to own, either in Santa Fe Springs, Signal Hill or Texas, on deposit of 25% of market value (as quoted):

Julian No. 1	$180.00
Julian No. 2	180.00
Julian No. 4	125.00
Californian (Foster)	105.00
Midvale	105.00
White Star	125.00
Hamilton	200.00
Petroleum Producers	100.00

You Can Buy Any Stock or Units of Us. Loans Made.
Mail Orders Given Prompt Attention.
Brokers Financing Corp.
Capital, $100,000.
318 South Spring St. Ground Floor.

McDONNELL & Co.

And Other Leading Exchanges
624 S. Spring St.
LOS ANGELES.
Telephone Pico 4412.
N. Y. Office, 120 Broadway.
San Francisco, 628 Market St.
PRIVATE WIRES

We Offer For Sale
(Subject)

2 C. C. Julian No. 1	$175.00
1 C. A. Turman No. 1	115.00
25 Mary Morris No. 2	2.50
20 Mary Morris No. 3	2.00
20 Rubio Edmonds Mineral Deeds	4.75
1 Californian (Foster)	105.00
20 McPhail Oil	2.50
10 K. F.	9.00
20 Richard Reder	9.00
20 Signal Hill Syndicate	.87½
20 Dawson Tire	2.12
20 J. K. Hurlbut	2.00

G. C. LAMBERT
Over L. A. Stock & Bond Exchange
Phone L. A. Stock Exch. Bldg.
Main 8316. 621-677.

OPPORTUNITY
For large or small investors

A representative concern in one of the best paying lines of business in Los Angeles offers a limited amount of its treasury stock for sale in order to complete plans for expansion now under way. Investigation will show a remarkably successful record of earnings in the past and every indication of good future possibilities. Address Box 211, TIMES OFFICE.

DAILY EASTERN CITRUS MARKETS

CALIFORNIA CITRUS SHIPMENTS
SOUTHERN CALIFORNIA

	Oranges.	Lemons.
October 31	61	13
Total to date this season	84,000	9,807
Total to same date last season	41,330	11,354

[EXCLUSIVE DISPATCHES.]

NEW YORK, Nov. 1.—Seventeen cars of Valencias and two cars of lemons sold. Valencia market is doing better on 200s and larger; easier in spots on 216s and smaller. Weather fair.

VALENCIAS—
Tesoro Rico, PFCo. 5.45
Superior, MOD ... 2.70
Red Hand, PFCo. 1.90
Selects, SAN ... 2.90
Martha Washington, ORx ... 2.85
Rice Hand, ACRe. 1.55
Wisseles, RIIs ... .70
Alamo, PVI ... 3.75
Senator, ORx ... 7.25
Colonel, ORx ... 5.30

VALENCIAS—
Mt. of Olives, ORx 5.60
Tropic, ORx ... 3.50
Albion, NOr ... 2.40
Caledonia, NOr ... 2.85
Colombo, NOr ... 3.90
Atlas, ORx ... 5.25
Senator, ORx ... 8.85
Hoit Fine, ORx ... 2.75
Premium, MOD ... 3.30
Tesoro Rel, PFCo. 2.45
Apollo, SAn ... .40

VALENCIAS—
Advance, ORx ... 6.10
La Vista, ORx ... 2.35
G. Circle, RHt ... 1.10
Airhill, FLV ... 8.25
Orion, FCx ... 4.40
Mark Twain, ORx. 4.35
Captain, ORx ... 3.30
Hector, ORx ... 3.40
Caledonia, NOr ... 3.75
Shamrock, NOr ... 7.10
Carmencita, NOr ... 3.70

VALENCIAS—
Troy, ORx ... 10.25
Mt. of Olives, ORx 5.05
Mark Twain, ORx. 4.10

LEMONS—
Seaside, OXx ... 9.85
Corker, OXx ... 8.00
Orisal Veil, VCx. 11.25
White Cross, VCx. 11.10
R. Diamonds, VCx. 8.50

BOSTON, Nov. 1.—Seven cars of Valencias sold. Market is easier and lower.

VALENCIAS—
Bird Rocks, ORx. 4.60
Picker, ORx ... 2.15
Old South Min., MCx ... 2.95

VALENCIAS—
Nectar, RIIs ... 1.35
El Capitan, SDx. 1.65
Pico, STz ... 3.55
Economy, STz ... 2.95

VALENCIAS—
Jack Horner, ORx. 3.45
Mayo, MCx ... 5.25
G. Circle, RHt ... 2.95

LEMONS—
Grizzly Giant, SDx. 1.60
H. of Ramona, STz 4.75
Windermere, STz ... 4.75

CLEVELAND, Nov. 1.—Four cars of Valencias and one car of lemons sold. Market is doing better on Valencias. Lemon market is unchanged.

VALENCIAS—
G. Reaper, MOD ... 2.50
W. Queen, MOD ... 1.75

VALENCIAS—
Mowark, ORx ... 4.20
Alska ... 2.05

LEMONS—
Stock Label, SEPx. 7.95

PHILADELPHIA, Nov. 1.—Four cars of Valencias sold. Market is unchanged.

VALENCIAS—
Capitals, ORx ... 3.60
G. Circle, RHt ... 1.90

VALENCIAS—
Reliable, NOr ... 4.00
Dandy, ORx ... 2.60

VALENCIAS—
Corporal, ORx ... 2.50
Sweet Spray, NOr. 1.25

LEMONS—
Bengal, NOr ... 2.10
Red Spray, NOr. 3.75

PITTSBURG, Nov. 1.—Three cars of Valencias and one car of lemons sold. Market is steady on oranges and lemons.

VALENCIAS—
Arapoe, SAz ... 2.15
Tick Tock, ORx ... 5.05

VALENCIAS—
X ... 2.85
Bird Rocks, ORx .. 4.55

VALENCIAS—
G. Beaver, ORx ... 2.85

LEMONS—
Goldfinch, ORx ... 7.55
Copa de Oro, ORx. 5.75

CINCINNATI, Nov. 1.—One car of Valencias and one car of lemons sold. Market is unchanged on oranges. Lemon market is easier.

VALENCIAS—
Carnival, NOr ... 2.65

VALENCIAS—
El Paso Real, NOr. 2.50

LEMONS—
Growers, LOx ... 5.60

ST. LOUIS, Nov. 1.—One car of Valencias and one car of lemons sold. Market is easier on Valencias. Lemon market is unchanged.

VALENCIAS—
Tray, ACGx ... 1.65

LEMONS—
Big Hit, VCAx. ... 4.70

LEMONS—
Forge, VCAx ... 4.50

LEMONS—
Armanda, VCAx. ... 2.85

PRODUCE MARKET

Trading yesterday was quiet, but prices held steady and supplies were generally liberal in all lines. Grapes are selling well, but arrivals showing poor quality are selling at a discount. Pears are firmer and are showing better condition. Apple receipts are heavy and mostly going to storage for later consumption. Jonathans and Bellefluers are the leading varieties in demand at present. Local vegetables are generally in liberal supply and selling at unchanged levels.

DAILY MARKET REPORT

These are the actual prices obtained yesterday by Los Angeles wholesalers from their sales to retailers, peddlers, hotels, restaurants, cafeterias, etc., as compiled by the United States Bureau of Markets. Terms: Cash on the walk.

SUPPLIES LIBERAL—Apples, cabbage, grapes, lettuce, onions, pears and potatoes.

SUPPLIES LIGHT—Beans, cucumbers, grapefruit, lemons, oranges, peaches, peas, plums and squash.

APPLES—13 cars California, 2 Washington and 4 Idaho arrived. 1 diverted; 30 untreated and 13 broken cars on team track. Demand and movement moderate, market dull. Jonathans, Bellefluers, fancy, 3¼-in., 1.50@1.60; 4-tier, 1.25@1.35; 5-tier, 1.00@1.10; boxed, 1.75@2.00; Jonathans, 2½, Bellefluers, 2@2½. Utahs: Jonathans, loose, 3¼@4 lb.; Winter Bananas, 5 lb. Washingtons: Jonathans, Bellefluers, extra fancy, 2.35; fancy, 2.00 box. Oregons: Delicious, fancy, loose, 7@8 lb.

BEANS—per lb.: San Pedros: Kentucky Wonders, 6½; Limas, 8c.

BUNCH VEGETABLES—Per dozen bunches: Carrots, turnips, beets and parsnips, 25. Parsley, dried and fresh, 15. Spinach, 35.

CABBAGE—Market steady. Quality good. Per bale green, best, mostly, 2.00@2.25.

CANABAS—Lemons and Nortenos, 1.25@1.50 per cwt.

CAULIFLOWER—Quality fair, 1.25; large stock, 1.50@1.75 per dozen.

CELERY—1 car California arrived, 3 unbroken cars on team track. Movement moderate, market dull. Quality fair to good, poor to fancy. Locals and Northerns: Best, 2.50@3.00; poorer, 2.00 crate.

CUCUMBERS—Locals, 1.00@2.00 per lug.

GRAPES—3 cars California arrived; 1 unbroken and 1 broken cars on team track; 1 diverted. Demand good, market steady. Locals and nethenes: Muscats, 50@; poorer, 35@40; Missions and Rinfandels, 50@; poorer, 30@; per lug. Tokays, 1½@2; Tokays, poorer, 40@; Corinthians and Black Morocco, 40@; poorer, 15@; Red Rogers, 60@75.

GRAPEFRUIT—1 car arrived; 3 unbroken and 1 broken car on team track. Arizonas, 64-90 size, 5.50.

LEMONS—Demand and movement light, market steady. Special brands, fancy, 9.00@10.00; choice, 6.50@8.50.

LETTUCE—1 car California arrived; 1 diverted; 2 broken cars on team track. Market steady. Locals: Ordinary, 75@90; best, 1.00@1.15. Northern, 3.75@4.25.

ONIONS—9 cars California arrived; 15 unbroken and 2 broken cars on team track. Demand and movement moderate, market firm. Stockton: Yellows and Whites, 2.00@2.25. Locals: Whites, 60@75; Spanish, 75@90 per box.

ORANGES—Demand moderate, market steady. Valencias, special brands, 10.00@11.00, according to size.

PEAS—100 sacks arrived. Per lb.: Northerns, fair to best, 12@13; poorer, 9@10.

PEARS—1 car California arrived. Demand good, market steady. Locals and northerns: Bartletts, best, 70@; ripe, 50@ lb.

PEPPERS—Locals: Bells, 4½; Chilis, 5½; Pimientos, 3¼@4½; Cherry Chilis and Floral Gems, 15@12.

POTATOES—7 cars California and 4 Idaho arrived; 5 diverted; 42 unbroken and 18 broken cars on team track. Demand and movement moderate, market dull. Nothern: Rivers, 1.40@1.75; poorer low as 1.00 cwt. Idaho: Russets, 1.40@1.75 cwt.

PACKED VEGETABLES—Per sack: Beets and carrots, 1.50; turnips, 1.25.

SQUASH—Locals: Summer, 50@65; Italian, 90@1.00 per lug; Hubbard, 2 per lb.

SWEET POTATOES—Locals: Nancy Halls, 2@3 lb.; Jerseys, 2@3½ lb. Northern: Nancy Halls, 3 per lb.

TOMATOES—Demand moderate, movement slow, market dull. San Pedros, lugs, ripe, best, 1.00@1.25; poorer, 75@90.

MELONS—Demand moderate, market dull. Locals and Northern: 100@1.50 per cwt. Persians, 2½@3 lb.

MISCELLANEOUS—Rapinet, best, 2½ per lb. Green corn, 50@1.00 per box. Okra, best, small sizes, 12@14 per lb. Garlic: Mexican and southern, best, 6; poorer, 5 per lb. Pomegranates: Extra, 2.50 per box; poorer, 1.50@2.00. Persimmons, 50@75; fine, 1.00@1.25. Artichokes, 50 crates arrived, 1.75@2.00 per crate. Cucumbers, 1.00@2.00 per lug. Chayotes, 75 crates arrived; Cape Cods, 11.00@15.00 per barrel; half-barrel crates, 7.00@7.75.

POULTRY PRICES ON LOCAL MARKET

Hens, under 2½ lbs., per lb.	.24
Hens, 2½ lbs. and up each, per lb.	.30
Hens, colored, 4 lbs. and up each, per lb.	.30
Broilers, 1 to 1½ lbs. each, per lb.	.38
Broilers, 1½ to 2 lbs. each, per lb.	.38
Fryers, 1½ to 2 lbs. each, per lb.	.38
Roasters, soft bone, over 5 lbs. and up, lb.	.32
Stags, per lb.	.14
Old roosters	.18
Ducklings, Pekings, 3½ lbs. and up, lb.	.34
Ducklings, other than Pekins, 3½ lbs. and up, per lb.	.30
Old ducks, 3½ lbs. and up each, per lb.	.22
Geese, per lb.	.20
Young toms turkeys, 18 lbs. and up each, per lb.	.32
Young tom turkeys, dressed, 13 lbs. and up each, per lb.	.38
Hen turkeys, 8 lbs. and up each, per lb.	.34
Hen turkeys, dressed, 7 lbs. and up each, per lb.	.38
Old tom turkeys, per lb.	.27
Old tom turkeys, dressed, per lb.	.31
Small hen turkeys, under 8 lbs., per lb.	.35
Small young tom turkeys, under 12 lbs., per lb.	.19
Squabs, light to heavy, per lb.	.35@ .50
Capons, 8 lbs. and up each, per lb.	.40
Belgian hare, 5 and 5½ lbs. each, per lb.	.17
Belgian hare, 2½ to 3 lbs. each, per lb.	.10
Belgian hare, old, per lb.	.08

BEARS ARE ACTIVE IN COTTON MARKET

[EXCLUSIVE DISPATCH.]

NEW YORK, Nov. 1.—Bears were active in early dealings on the cotton market today, and, aided by profit-taking and Liverpool's first reaction in a week, succeeded in carrying the general list 30 to 35 points under the previous close. But when the long interests had been reduced and the record-breaking exports were announced local trade bulls bid up prices sharply and with the covering that developed the list came back strong and closed at net advances of 9 to 15 for the next months and 4 to 6 for the distant. Spot cotton was steady, 15 points higher, in advance for middling upland.

Southern markets: Galveston 24.90, 10 points advance; New Orleans, holiday; Savannah 24.13, 12 points advance; Augusta 24.06, 12 points advance; Memphis 23.75, unchanged; Houston 23.90, 10 points advance; Little Rock 23.25, unchanged.

Following is the range of quotations today:

	Open.	High.	Low.	Close.
January	23.80	24.06	23.63	24.07
March	23.85	24.12	23.67	24.10
May	23.67	24.01	23.54	23.99
July	23.40	23.75	23.38	23.74
December	24.06	24.38	23.98	24.37

PRODUCE MARKET IN SAN FRANCISCO

[BY A. P. NIGHT WIRE.]

SAN FRANCISCO, Nov. 1.—Poultry unchanged. Figs, Black, double layer box, 1.25@1.50; boxes, lb., 8@13; green onions, cwt., 1.50@2.00; bell peppers, lug, 1.50@1.75.

Receipts: Flour, 1900 quarter sacks; wheat, 1066 centals; barley, 297,374 centals; potatoes, 2320 sacks; onions, 1175 sacks; hay, 70 tons; hides, number 1865; lemons and oranges, 450 boxes; live stock, 1490 head.

Hay and grain unchanged.

LIVE-STOCK MARKETS AT VARIOUS CENTERS

[Quotations furnished by Federal-State Livestock Market News Service, 1014 Pacific Finance Building, based on prices of cars at Los Angeles.]

Los Angeles Market

Cattle—Receipts of cattle at the new Los Angeles Union Stock Yards Wednesday were estimated at 1000. Trading was active at the outset at stronger prices. One load of 25 exceptionally good steers from Idaho topped the market at 9.60. These averaged 1056 pounds. A load of strictly good steers from Idaho, averaging 1174 pounds, sold to a local packer at 8.50, a price equal to the best paid for the same class of Wyoming steers, averaging 100 pounds heavier, 8.35. Three cars of heavyweight Texas baloneys brought 7.40. One car of good light cows sold strong at 6.00@6.25. A top of 7.00 was secured on a load of strictly good young cows, with other lots at 6.50@6.75. Quite a load of medium California cows at 5.75.

Calves—No carload lots of calves arrived. The market was viewed nominally steady.

Hogs—With receipts around 500, the hog market was fairly active, although buyers balked at the relatively high prices, pointing to the steady break in the Chicago market. Sales stood at 7.50@7.60, 200-pound averages topped at 11.50, with others at 11.00@11.35, running from 140 to 200-pound averages.

Sheep and Lambs—Arrivals were estimated at 2500. The market was strong, although no strictly choice wooled lambs were offered. Three cars of fleshy shorn stock sold steady at unchanged 12.25; three averaged 75 and 74 pounds. Medium Idaho wooled lambs went at 12.75 and mixed wooled and shorn offerings failed to make the late hour. A load of choice 124-pound aged wethers sold at 8.75.

Quotations, based on actual sales at the Los Angeles Union Stock Yards, follow:

Cattle—Beef steers, good grade, 7.75@8.50; medium grade, 7.00@7.75; common grade, 6.00@6.75; fair cows, good grade, 4.00@6.75; medium grade, 3.00@4.00; common grade, 4.00@4.75; canners and cutters, 2.00@3.00. Bologna and butcher bulls, 3.00@4.00.

Calves—Top, 7.50; prime, good and choice, 7.00@7.75; 200 to 250 pounds, good and choice, 6.00@7.00; 150 to 200 pounds, good and choice, 5.00@6.00; heavy and common, 4.00@5.00.

Hogs—Good and choice, grain-fed California, 150 to 200 pounds, 11.00@11.50; 200 to 250 pounds, 10.75@11.00; 250 to 300 pounds, 10.50@10.75; over 300 pounds, 8.00@8.50; smooth sows, 250 to 300 pounds, 7.50@8.00; rough sows, 250 to 300 pounds, 7.00@7.50; over 300 pounds, 6.00@6.50; stags, 4.00@5.00.

Sheep and Lambs—(Full wooled:) Lambs, good and choice grades, 12.25@13.75; medium grade, 12.50@12.25; ewes, medium and good, 5.75@6.50; yearling wethers, medium and good, 9.00@9.50; aged wethers, 7.00@7.25.

Outside Markets

[BY A. P. NIGHT WIRE.]

CHICAGO, Nov. 1.—Hogs: Receipts, 15,000; market steady to strong; bulk 150 to 200-pound butchers, 11.00@11.40; top, 11.40; choice 210 to 260-pound butchers, 8.40@8.45; top, 8.50; packing sows, 7.60@7.90; smoothers pigs, 8.50; light lights, 8.40@8.50; packing sows, medium weight, 8.30@8.45; light weight, 8.45@8.60; light lights, 8.40@8.60; packing sows, smooth, 7.75@8.00; packing sows, rough, 7.50@7.65; pigs, 7.50@8.50; killing pigs, 8.25@8.50.

Cattle: Receipts, 14,000; market slow to weak to 10 lower on short fed beef steers and yearlings; grassers, few early sales about steady; early top matured steers, 12.00; some held higher; bulk native beef steers of quality and condition to sell at 8.50@10.75; feeders weak to lower on she-stock and steerage feeders; bulls and veal calves about steady; bulk veal calves, 9.00@9.50; packers early 10.00@10.50; bulk bologna bulls, 5.75@6.00.

Sheep: Receipts, 25,000; opening very slow; few early sales native lambs virtually 25 lower early top, 14.60 to city butchers; 13.75 to packers; western mostly feeders; no early sales; feeder lambs scarce; few clipped lambs early, selling about 90 pounds, 12.50; sheep around steady.

ST. JOSEPH (Mo.) Nov. 1.—Hogs: Receipts, 6000; market 10 to 15 lower; top, 11.00; bulk, 10.75@11.00; packing sows steady; 7.00 paid for good butchers; packers going slow; early bids mostly 10c lower; packing sows around steady mostly 7.60.

Cattle: Receipts, 5000; very little done early; four loads 1250-pound Colorado steers, 8.15; two loads yearlings before, 8.60; tanks about steady; canners and commoner kinds beef cows very slow; a few canners early 2.25@2.40; a few cutters up to 3.25; early sales beef cows and heifers 3.75@4.50; no veal calves and no western grass cattle sold early.

Sheep: Receipts, 2000; all classes nominally steady; top native lambs, 12.25; culls, 8.50.

OMAHA, Nov. 1.—Hogs: Receipts, 4000; fairly active; steady to 10c higher; packing grades, 6.85@7.25; bulk 180 to 250-pound butchers, 7.10@7.25; top, 7.25.

Cattle: Receipts, 6700; better grades corn-fed steers steady; others dull; good corn-fed, 10.50; she-stock, slow to 15c lower; bulls and veals steady; stockers and feeders unchanged.

Sheep: Receipts, 10,000; killing classes steady; bulk lambs, 13.50@13.75; few clipped lambs, 13.00; yearlings, 11.25; ewes, 6.25; feeders slow; early sales of feeding lambs, 12.25@12.60; feeding top, 12.60.

KANSAS CITY (Mo.) Nov. 1.—Cattle: Receipts, 17,000; calves generally 50c lower; beef steers, 6.00@9.00; many heavy calves, 9.00@9.50; good medium weights, 6.50@8.50; all other classes uneven; but mostly steady; quality plain; bulk, 7.00@8.25; she stock, 4.00@6.00; bulk canner prize for canner, 2.00; a few at 2.15@2.25; and some as low as 1.75; bulk cutters, 2.75@3.50; bulk good and choice 6.00@7.00; packer top, 8.50; a few above 9.00; bologna bulls, 3.00@3.50.

Hogs: Receipts, 9000; open steady; later most sales 5c to 10c higher; 400 up heavy, packer top, 8.65; shipper top, 9.00; light lights, 7.75@8.00; 180 to 250-pound averages, mostly 7.75@8.60; inferior quality and quality, 7.50@7.75; bulk of sales, 7.60@8.50; packing sows steady to strong; bulk, 6.75@7.00; stock pigs, steady; bulk, 8.50 @8.90.

Sheep: Receipts, 4000; slow; lambs generally 10 to 25c lower; fat grass and feeders around steady; best lambs sold 12.85; an strictly choice lambs offered; fat sheep quality plain.

SOUTH ST. PAUL (Minn.) Nov. 1.—Cattle: Receipts, 4500; good and choice steers nominally steady; some here; common and medium beef steers and mixed yearlings generally weak to 25c lower; common and medium beef steers, 5.00@6.25; bulk under 6.00; grass fat butcher steers largely 5.00@6.00; bulk grass fat cows, 3.00@4.00; canners and cutters, 2.00@3.00; bologna bulls steady to weak, 3.00@3.75; calves, receipts 2500; market uneven; bidders steady to 25c lower for sales best lights, 7.75@8.25; seconds largely 4.50@5.00.

Hogs: Receipts, 13,000; market 25c lower; range 8.50@7.40; bulk 7.80@7.40; good pigs largely 8.00.

Sheep: Receipts, 2500; market slow, no early sales; bidding largely 15c or more lower on lambs; around 25c lower on fat ewes.

PORTLAND (Or.) Nov. 1.—Cattle: Receipts, 170; steady. Hogs, nominally steady; receipts, 134.

Sheep, nominally steady after 25c advance late yesterday afternoon; receipts, 15. East mountain lambs, 10.75@11.25; choice valley, 10.25@10.75; medium, 9.25@10.25; common, 8.25@9.25; culls, 4.50@8.25; light yearlings, 8.00@8.50; heavy, 6.50@8.00; light wethers, 6.50@7.00; heavy, 5.50 @6.50; light ewes, 6.50@7.00; heavy, 5.00@6.00.

LATEST PRICES ON BUTTER AND EGGS

LOS ANGELES, Nov. 1.—Produce Exchange closing prices: Butter, creamery extras, 51. Eggs, cases included, fresh extras, case count, 52; pullets, 45; pewee pullets, 28. Cheese, California flats, 22@25.

SAN FRANCISCO, Nov. 1. Butter unchanged. Eggs, extras, 62½; extra pullets, 44; undersized pullets, No. 1, 32½. Cheese, California flat fancy, 24.

CHICAGO, Nov. 1.—Butter unchanged. Eggs unchanged; receipts 4090 cases.

DIVIDEND ACTIONS

The following dividends have been declared according to information received from Blyth, Witter & Co.:

Illum. and Power Securities Company declared an initial dividend of 75 cents on common.

Gray & Davis declared initial dividend on preferred of 2 per cent quarterly.

Windsroff Cotton Mills declared stock dividend of 50 per cent.

The following companies passed dividends: Crown Cork & Seal Company, November 1; Keystone Watch Case Company, November 1; Onomea Sugar Company declared an extra dividend of 5 per cent.

Hayes Wheel Company increased quarterly rate to 75 cents.

United States Card Company declared extra dividend of 2½ per cent on $100 and 50 cents on $20.

STANDARD OILS

NEW YORK, Nov. 1.—Following are the closing prices on the New York Curb for the various Standard Oil stocks. Quotations furnished by A. M. Crary & Co., 618 South Spring street.

	Bid.	Ask.
Anglo	20	20½
Buckeye	105	110
C'bridge	215	230
C'bridge pfd.	105	110
Castineuela	145	148
Crescent	34	38
Eureka	270	275
Eureka	92	94
Galena	48	50
Galena pfd.	109	112
New pfd.	106	110
Illinois	174	177
Ind. Pipe	91	93
Nat. Trus.	25	30
N. Y. Trans.	175	180
N. Pipe	108	110
Ohio Oil	290	300
Penn. Mex.	24½	25½
Penn. Mex.	24	26

	Bid.	Ask.
Prairie Oil.	625	633
Prairie P.	270	275
Solar Refg.	390	400
S. Pipe	94	96
S. W. Pipe	180	190
S. W. P. Oil	60	67
S. Oil Indiana	117¼	117¾
S. Oil Neb.	600	610
S. Oil Ky.	100	107
S. O. N. Y.	540	550
S. Oil Ohio	330	340
Do. pfd.	117	119
Swan & F.	24	30
Vacuum	630	640
Washington	24	28
S. Oil Neb.	190	200
Imperial	112½	113½

*—Ex-dividend.

CALIFORNIA HIDE MARKET

Quotations furnished by California Hide Corporation for hides delivered to its warehouse, 1940 Santa Fe avenue. Receipts from the interior for the twenty-four hours ending at 10 a.m. yesterday were: 382 hides, 118 pelts, 2500 pounds tallow.

Green salted hides—No. 1 steers, 15 per lb.; No. 1 cows, 13 per lb.; bulls, 10 per lb.; No. 2 hides, 1½ less per lb.; stuggy hides, 1½ less per lb.; bisher hides, 1 less per lb.; glue hides, 5 per lb.; No. 1 horse hides, over 50 lbs., 2.50 each; No. 1 horse hides, 45 to 50 lbs., 2.00 each; No. 1 horse hides, 30 to 40 lbs., 1.50 each.

Green hides—No. 1 steers, 12½ per lb.; No. 1 cows, 11 per lb.; No. 1 bulls, 9 per lb.; No. 2 hides, 1½ less per lb.; bisher hides, 1 less per lb.

Calfskins and kipskins—No. 1 calfskins, under 15 lbs., 18 per lb.; No. 2 calfskins, under 15 lbs., 16 per lb.; No. 1 kips, 15 to 30 lbs., 15 per lb.; No. 2 kips, 15 to 30 lbs., 14 per lb.; grubby skins, 1½ less per lb.; bisher skins, 1 less per lb.; glue skins, 4 per lb.; slunks, 10@ 25c each.

Dry flint hides—No. 1 hides, 16 lbs. and up, 17 per lb.; No. 1 kips, 6 to 16 lbs., 17½ per lb.; No. 1 calfskins, 5 to 8 lbs., 18 per lb.; No. 2 hides and skins, 2 less per lb.; glue calfskins, 2 per lb.; glue hides and kips, 8 per lb.

Dry salted hides—No. 1 hides, 16 lbs. and up; medium, 25@1.00 each; short wool and shearlings, 10@50 each.

Goat skins—No. 1 common, 10@20 each; No. 2, 5@10 each; badly damaged and small kids, 2@5 each.

Tallow—Tanners, 6½ per lb.; No. 1, 5¾ per lb.; No. 2, 5 per lb.

Wool—According to quality and condition, 20 per lb.

BOND QUOTATIONS

[BY A. P. NIGHT WIRE.]

NEW YORK, Nov. 1.—Bond prices were irregular at the opening of today's market, but trading was light. Sporadic buying was unable to absorb the large amount of offerings emanating from large institutions. Weakness of foreign issues and very liquidation of Erie railroad liens were the features.

In the foreign group declines of a point or more were registered by Swiss 8s, Dutch 8s, Lyons 6s, Cuba government 4½s, Brazil 8s, Uruguay 8s and Rotterdam 6s. Anton Jurgen 6s and Berne 8s gained against the current, climbing 1½ points each.

Buyers of domestic bonds seemed inclined to favor short term issues and well-secured callable issues, pending a more definite indication of the ultimate market trend.

Erie convertible 4s, Series B, broke 3½

CLASSIFIED INDEX.

	Page.
LOST AND FOUND	16
SPECIAL NOTICES—Miscellaneous	16
PERSONALS—Business	16
BUSINESS ANNOUNCEMENTS	16
EDUCATIONAL	16
WANTED—Help, Male	16-17
WANTED—Help, Female	17
WANTED—Help, Male and Female	17
WANTED—Agents and Canvassers	17
EMPLOYMENT AGENCIES	17
WANTED—Situation, Male	17
WANTED—Situation, Female	17
WANTED—Situation, Male, Female	17
WANTED—Rent	17
TO LET—Rooms	17
TO LET—Rooms and Board	17
TO LET—Housekeeping Rooms	17
TO LET—Apartments	17-18
TO LET—Flats	18
TO LET—Houses	18
TO LET—Furnished Houses	18
TO LET—Business Property	18
TO LET—Offices	18
TO LET—Miscellaneous	18
FURNITURE	18
MUSICAL INSTRUMENTS	18-19
MACHINERY	19
FOR SALE—Miscellaneous	19
WANTED—Miscellaneous	19
SWAP—All kinds	19
BOATS AND YACHTS	19
AUTOMOBILES—Miscellaneous	19-20
AUTOMOBILES AND BICYCLES	20
HORSES, VEHICLES, CATTLE, ETC.	20
POULTRY, PET STOCK, SUPPLIES	20
REAL ESTATE—Miscellaneous	20-21
HOLLYWOOD—Miscellaneous	21
BEVERLY HILLS—Miscellaneous	21
GLENDALE—Miscellaneous	21
PASADENA—Miscellaneous	21
ALHAMBRA—Miscellaneous	21
EAGLE ROCK—Miscellaneous	21
SANTA MONICA—Miscellaneous	21
CITY LOTS For Sale	21
APARTMENT-HOUSE PROPERTY	21
BURBANK PROPERTY	21
INDUSTRIAL PROPERTY	21
DOWNEY PROPERTY	21
SUBURBAN PROPERTY	21
CHURCH PROPERTY	21
COUNTRY PROPERTY	21
EASTERN, NORTHERN PROPERTY	21
FARMS AND LANDS	21
OIL PROPERTY	21
ORANGE, LEMON WALNUT	21
RANCH PROPERTY	21
REAL ESTATE Miscellaneous	21
WANTED—Real Estate	21
WANTED—Business Property	21
MONEY TO LOAN	22
MONEY WANTED	22
MORTGAGES, TRUST DEEDS	22
STOCKS AND BONDS	22
MINES AND MINING	22
OIL STOCKS AND LEASES	22
APARTMENT-HOUSE DIRECTORY	22
BUSINESS INVESTMENTS	22
BUSINESS CHANCES	22
BUSINESS CHANCES WANTED	22
LEGAL NOTICES	22
LOST $50 CLASSIFY	22

CLASSIFIED RATES

(Effective October 1, 1922.)

Minimum space 4 lines. Maximum 49 lines. Rates are based on number of lines per insertion, 11 words in a line each daily insertion, 10 words in a line each Sunday insertion.

1 time, 4 lines, daily and Sunday ..... $ 1.00
1 time, each additional line ..... .25
1 week, 4 lines, daily and Sunday 6.00
1 week, each additional line 1.50
1 month, 4 lines, daily and Sunday 20.00
1 month, each additional line 5.00

For all classifications except those listed below.

Strictly "Situations Wanted" advertisements, 1 time, 4 lines, daily and Sunday; minimum charge, 50c; each additional line, 12½c; 1 week (6 times), 4 lines, $2; each additional line, 50c. Strictly "Situations Wanted" advertisements, 1 month (26 times), 4 lines, $6; each additional line, $1.50.

For all classifications except those listed above.

Strictly "Situations Wanted" advertisements, 1 time, 4 lines, daily and Sunday; minimum charge, 50c; each additional line, 12½c; 1 week (6 times), 4 lines, $2; each additional line, 50c. Strictly "Situations Wanted" advertisements, 1 month (26 times), 4 lines, $6; each additional line, $1.50.

Copy for classified advertising from Pasadena, Glendale, Hollywood, Beverly Hills, Santa Monica, Long Beach, Burbank, Eagle Rock, Alhambra, South Pasadena, Monrovia, Azusa, Whittier, Huntington Park, Bell, Compton, Inglewood, Redondo, San Pedro, Wilmington and Venice will be received at the Times Pasadena office, 55 East Colorado st., Pasadena, Cal., Pasadena 1000; Glendale office, 119 North Brand blvd., Glendale, Cal., Glendale 1000; Hollywood office, 1600 North Cahuenga st., Hollywood, Cal., Hollywood 1000; Long Beach office, 215 Pine ave., Long Beach, Cal., Long Beach 1000; Santa Monica office, 1343 Second st., Santa Monica, Cal., Santa Monica 1000; Whittier office, 7 East Philadelphia st., Whittier, Cal., Whittier 1000; Huntington Park office, 6329 Pacific blvd., Huntington Park, Cal., Huntington Park 1000; Bell office, 4010 Gage ave., Bell, Cal., Bell 1000; Compton office, 127 North Long Beach blvd., Compton, Cal., Compton 1000; Inglewood office, 107 North Market st., Inglewood, Cal., Inglewood 1000; Redondo office, 220 Pacific ave., Redondo, Cal., Redondo 1000; San Pedro office, 129 West Sixth st., San Pedro, Cal., San Pedro 1000; Wilmington office, 129 West Sixth st., Wilmington, Cal., Wilmington 1000; Venice office, 1 Windward ave., Venice, Cal., Venice 1000.

Advertisers should retain receipts given by the Times for payment of Want Ads, as they cannot be traced without this slip.

The Times cannot guarantee accuracy of classified advertisements taken over the telephone, owing to misunderstanding of copy or occasional inadvertencies.

All classified advertising from foreign publications must be paid in advance, and will be published only after the Times Business Office has received the money.

Advertisements ordered to appear for the first time on Sunday should reach the office before 12:30 o'clock Saturday night.

Copy for display advertising will be received on request.

Proofs of ads will not be submitted for revision unless the request is made in the advertisement ordered for more than one time.

The inadvertent omission or incorrect publication of advertising will be rectified only by inserting one time the charge made for the space occupied.

FRIDAY, 6 P.M., is closing hour for the sale of Sunday issue of the Times.

TIMES WANT-AD SUPREMACY

During 1921 the Los Angeles Times printed 1,000,000 more lines of paid want advertising than any other newspaper in the United States. The Times printed 2,000,000 more lines than the second paper in Los Angeles.

All Want-Ad readers are attracted by this stupendous variety of offerings. It is well worth while to look through the "everybody reads" THE TIMES for Want-Ads.

LOST, FOUND, STRAYED—And Stolen.

AUTO STOLEN—Dodge touring car, 1919 license, 712274, motor 577536, 32x4 cord tires, Firestone rims and floorboards; reward for recovery of car; $20 for arrest and conviction of thief. 1800 S. FIGUEROA. Phone Jefferson 1800.

BAG lost, black leather traveling, between Hollywood and Beverly Hills; reward. Mrs. Ledyard Appell. Reward. Phone 54415.

BAG lost, brown hand bag, Oriental engraving, between Pasadena and Alhambra; reward. Phone 1320 or 207N Pa.

BAG lost—Chassis containing diamond set ring. Finder please leave at 1000 Hobart blvd. Reward.

BAG lost, black; containing trunks, name on straps. Sunday. Reward. Phone 59648.

BOOKS—LOST FROM AUTO DELIVERY, 3 DOZEN DAILY SHEET RECORDS BETWEEN 1ST AND 3RD ON BROADWAY. THURSDAY, MARCH 9, 1922. JUNE 1-12, 1922. REWARD IF RETURNED TO 1ST AND BROADWAY. REWARD WILL BE PAID TO FINDER OR FINDER OF THESE BOOKS WHEN RETURNED TO SALAMINA HOUSE-LEAF MFG. CO., 218 SOLD ST. PHONE 14581.

BOOK, red record, lost, in saft deposit dept. of March. Nat'l Bank; in sealed envelope addressed to me. JAME O'NEILL. Call Sept. 6961.

CAT lost, young square, nr. Lucile ave. and Melrose pl. Reward. 260600.

DIAMOND—Upper diamond lost in automobile accident at 10th and Maple ave. Oct. 24th at 7:45 p.m. $50 reward. Phone 84459 10th.

Gent's gold—SMALL SHRINER EMBLEM RING. White glass, white collar, four small gold stars, one small diamond, name Burton Holmes and date 1922 engraved inside. Reward. 4568 S. VERMONT 4307 or WIL. 7484.

DOG lost, Boston bull, color seal brown, white face and white collar; answers to name of BILLIE; had on brown collar. Answers name of Billie Hartman. South 7819-W. Reward. R. LIDDLETON, Huntington Park.

DOG—Lost, white-haired male Fox Terrier puppy, white with tan markings. Answers to name of "Bobby." Reward. Phone C. M. FRANKLIN, 567849.

DOG found; black and tan, trainer can have same by proper identification. Call BROADWAY 3216 6 p.m. to 10 p.m.

DOG—Found, airedale. Owner can have same by paying for ad and board. 262 TUXEDO AVE., Burbank.

DOG LOST, Brown Airedale, in vicinity of 9th st. and 5th ave. Liberal reward. 59297.

DOG lost, Fox Terrier, brindle. Studded collar. Phone PRO. 6117.

DOG—Lost, German Spaniel, answers name "Prince." Liberal reward. SIDNY 5462.

DOG—Lost, Pomeranian, white with tan spots. Weight 10 lbs. Reward. MAIN 1981.

DOG—Lost, Fox Terrier, "rowdy" spot on right eye. Reward, 625 FLORENCE AVE.

DOG lost, white spaniel, answers to name of Cub; 1 month reward. 280-3000.

EARRING—Lost, round jade, near Commercial and 9th st. 987722.

KEYS—LOST LAST WEEK. PHONE SUNSET 5316.

KEYS LOST—Lost, between Culver City and Los Angeles city limits, Washington blvd., Thursday night. Of no value to any one except owner. Finder please phone WEST-WOOD 7202. Reward.

LOST—Thursday, 6213 Dry Geulch, No. 18A, 974-46. Tips. Reward.

PACKAGE LOST—In vicinity of lady's coat and skirt on Ridge Route on Saturday, Oct. 28. Phone phone 51540 or call 852 P. K. RIDGE.

PIN—Lost, on driveway between 7th and 8th or on Eagle Rock car. Cameo pin with engraved mounting. Liberal reward. Call LINCOLN 292.

PIN—Lost, diamond bar pin, between Lankershim Hotel, Loew's State Theater, Legion Osteria. Reward. Call WILSHIRE 6262.

PURSE—Lost, at 7th and Main sts. small, black leather purse containing money and valuable papers. Finder leave at 7th st. and Main. Reward, $10 more reward.

PURSE found; lady's, on Soto Heights. Tues a.m. Call DOUGLAS 2005.

PURSE—Lost, Corner 6th and Alvarado. Black leather. Containing some change and check for $1.30. Also valuable papers. Reward. PHONE 567515.

PURSE lost; lady's Venetian leather purse, on 6th st., between Hill and Belvy., early in the evening. Kindly address BOX 6A6, L. A. Herald.

PURSE—Lost, black purse with valuable papers, between W. 37th and Vermont; keys with J. A. RITCHIE, 3200 S. Spring st. Liberal reward.

PURSE lost; lady's; $31.; on Golden State Cannery, a gold watch, $25 or $4 fo gloves. Leave at Police Station. Reward.

RING lost, fern part last week; lady's white gold mounting; heirloom; ample reward. PHONE 562630.

SORORITY PIN—Lost, Name Mildred Wiley on back. PHONE 247728, Sunset.

SWEATER LOST—Cathabbed, blue silk, knitted, wrapped in white towel, initial "C." Reward. L. COMSTON, Bdwy. 4837.

WALLET lost; gray brown leather, Sunday p.m., containing currency and papers valuable only to owner. Finder keep currency and return papers to P. E. RICHHOLDT, General Delivery, Los Angeles.

WATCH—Found, Gentleman's gold, one day last week, near Canton, and Hoover. Call on C. YARROW, 3024 Grape st.

WRIST WATCH LOST—Ladys, initials L. B. F., on bracelet. Reward. PHONE 72706.

LIBERAL reward for return of platinum tip pin about 2½ inches long, set large diamond in center, surrounded by four smaller ones, lost at Ambassador Hotel Saturday, October 28. Finder please phone FAIRFAX 1 HARDING, 215 Story Bldg. Phone Pico 4695.

SPECIAL NOTICES—Miscellaneous

FROM GARRET TO CELLAR IN 1 DAY. Windows, woodwork cleaned. Scrap wanted. Ask for Mr. Hall. ALL-AMERICAN WINDOW CLEANERS. Phone 17626.

APARTMENT OWNER!

All vacancies in building apartments the Times will supply a tenant, desirable or furnish old and new ads. Ph. 564-20.

MANICURING, violet ray, face mask 25c. Richard Schaefer, 416½ S. Hill. Rm. 9 to 9; eve. by appt. 10. 57874-M.

FURNISH cloth, we cut and make for $10. BOX, the tailor, Pay Bldg., 3rd & Hill.

Baths and Massage.

MELROSE MINERAL BATHS—

Eliminates poisons from body. Rheumatism, nervousness relieved; 14 different mineral baths, treatments for rheumatism, neuritis, nervousness, sacroiliac conditions, Cabinet specials, violet ray, massage, manicure, hair tonic, facials. 5220 Melrose, Hollywood. Phone 58107.

TURKISH BATHS AND ELECTRIC LIGHT BATHS, massage, shampoo, manicure, facials, hair tonic, violet ray, reducing baths, 5 to 10 p.m. 1 to 5 p.m. Ladies only. 1 to 5 p.m. 1924 W. 6TH ST. Phone 10-1-2 p.m. 1924 W. 6TH ST. Phone 10-1-2 p.m. 1924 W. 6TH ST. Phone 10-1-2

WANTED—HELP—
Male
Trades.

WANTED—AT
APPLY ROOM 310
COACH PAINTERS
APPLY ROOM 310
PACIFIC ELECTRIC BLDG.

EXPERIENCED
ALL-AROUND WOODWORKERS
FOR TOP AND
AUTOMOBILE BODY WORK.
BEST LOS ANGELES BODY WORKS.

EXPERIENCED AUTOMOBILE PAINTERS
REPAIR MAN
APPLY 4 A.M. TUESDAY.
1235 S. FIGUEROA ST.

WANTED—A Colored Mechanic, who has some knowledge of Ford cars and can run a Ford truck; steady work; $25 per week to start. Call 1128 W. 7th St.

WANTED—Straight shifter, 1½ ton truck for messenger. Must be 21 and over; state age, experience and wages. Address P. box 443, TIMES BRANCH.

OPERATOR for Mattison automatic cost accounting system in large manufacturing concern; must be experienced. 1717 SOUTHERN PACIFIC BLDG., Los Angeles.

WANTED—Boy about 18 years old to work in paint shop; must have had some experience. Address P. box 444, TIMES BRANCH.

WANTED—Experienced register feeder on 2-color printing press. Apply at 924 SOUTH BROADWAY, or call at 1000 SOUTH BROADWAY.

DRAFTSMAN wanted, with structural experience.
PHILIP P. FREEMAN & SON,
Suite 505, 5th and Pacific Sts.

WANTED—First-class finish carpenter; steady work; $7 per day. 1 W. ELMWOOD 1243. Wm. Gerber.

WANTED—1st class auto mech. for Chevrolet agency; must be sober, reliable and capable of handling men; state salary. Address P. box 439, TIMES BRANCH.

WANTED—Boy about 18 years old to work in paint shop; must have had some experience. Address P. box 444, TIMES BRANCH.

WANTED—Experienced cabinet maker and bench hand; steady work; state wages. Address P. box 440, TIMES BRANCH.

WANTED—Bright boy about 17 years old to learn the printing business; must be honest and willing to work. Apply 1000 S. BROADWAY, Room 310.

WANTED—Experienced bench hand; state wages. Address P. box 441, TIMES BRANCH.

WANTED—Experienced auto painter; steady job. Apply 1000 S. BROADWAY, Room 310.

WANTED—Experienced auto trimmer; steady job. Apply 1000 S. BROADWAY, Room 310.

WANTED—Experienced auto mechanic; steady job. Apply 1000 S. BROADWAY, Room 310

TO LET—APARTMENTS—Furnished

NEW BROADMOOR APARTMENTS.
803 S. WESTLAKE.
JUST COMPLETED.
Beautiful furnished single apt., large living room, Tiffany beauty, latest kitchenette, breakfast nook, fine dressing room, built-in features, tiled bath. Finest apt. home in city, half block E. of car line, 1 block from Westlake Park.

MANHATTAN ARMS APTS. ATTRACTIVE SINGLE APTS., FURNISHED IN MAHOGANY AND VELOUR, RENT INCLUDES PHONE, LIGHT, GAS, LINEN AND DAILY SERVICES. CORNER OF MANHATTAN & WEST END ST., ONE BLOCK WEST OF WESTERN AVE.

A DOUBLE APARTMENT IN HOLLYWOOD.
That is new and distinctly unique. The furnishings are complete and vary out of the ordinary. Has exceptional privacy, separate private entrance, and reasonably priced. Just three blocks north of Hollywood Blvd., at 1642 N. CAHUENGA.
6220 YUCCA ST.

50 LET—NEW IMPERIAL HOTEL.
320 S. Figueroa. Pleasant ATTRACTIVE MONTHLY RATES
2-RM. KITCHENETTE APT.: $12.50 WK.
3-RM. KITCHENETTE APT.: $15.00 WK.
4-RM. KITCHENETTE APT.: $18.00 WK.
NEW, MODERN, TILE BATH. 4800, 60300.
HEART OF SHOPPING DISTRICT.

WITMER APTS.
ONE SINGLE—ONE DOUBLE.
935 WITMER ST. 51828.

EVERYTHING NEW.
Just a few left.
HERMOSA COURT APTS.
Bachelor apts., 3 rooms, tile bath, shower, 2 beds; always hot water; garage. Near 1st Westmoreland car line. Inquire 8. HERMOSA.

TO LET—Furnished in that inimitable Wilshire district, single and double apartments, with or without daily service. Also a few buildings and one bungalow. All beautiful rooms facing the park. The one place to invest if desired. LAFAYETTE APTS., 627 S. Hoover.

NEW—
TOWNE APARTMENTS,
3rd (corner).
Single, Double and Housekeeping Suites.
Rates low. Inspection invited.
1626 Ingraham st. Ph. Wash. 82.

ARGYLE APTS., 1740 Argyle ave., Hollywood. Beautiful, large, sunshiny apartments, $35 and $40 month. 7 block from Hollywood Blvd. car, or Vermont ave. car one block. Large closets, garages, moving pictures.

BALMAR APTS. AND ROOMS.
Right downtown; 6th and Hope streets; by our fares, monthly and weekly rates. 540 S. Hope.

HOLLYWOOD— 6885 YUCCA ST.
YUCCA APARTMENTS.
A few vacancies left in this new, modern, spacious home; beautifully furnished; private entrances, separate, private entrances, and reasonably priced. Just three blocks north of Hollywood Blvd., at 1642 N. CAHUENGA.
6220 YUCCA ST.

50 LET—CAMBRIA UNION,
726 S. Union Ave. Phone 54218. Nice large sunny and cozy apts. Single rms. PERMANENT AND TRANSIENT. REASONABLE RATES.

ZEIGLO APARTMENTS—Wilshire District, 675 S. RAMPART. Beautiful, large, sunny, very desirable 3-room and double apts. Elevator service, soft water, Frigidaire, private entrances, garages, moving pictures.

CARTLIDGE APTS., 3645 San Marino St., W. of Vermont. JUST COMPLETED.
Beautiful, large apartments, $35 and $40 month. 7 block from 5th st. car line, 1 block from Westlake Park. Large closets, garages, moving pictures.

MANHATTAN ARMS APTS. ATTRACTIVE SINGLE APTS., FURNISHED IN MAHOGANY AND VELOUR, RENT INCLUDES PHONE, LIGHT, GAS, LINEN AND DAILY SERVICES. CORNER OF MANHATTAN & WEST END ST., ONE BLOCK WEST OF WESTERN AVE.

A DOUBLE APARTMENT IN HOLLYWOOD.
That is new and distinctly unique. The furnishings are complete and vary out of the ordinary. Has exceptional privacy, separate, private entrance, and reasonably priced. Just three blocks north of Hollywood Blvd., at 1642 N. CAHUENGA.
6220 YUCCA ST.

50 LET—HOTEL IMPERIAL HOTEL.
320 S. Figueroa. Pleasant ATTRACTIVE MONTHLY RATES
2-RM. KITCHENETTE APT.: $12.50 WK.
3-RM. KITCHENETTE APT.: $15.00 WK.
4-RM. KITCHENETTE APT.: $18.00 WK.
NEW, MODERN, TILE BATH. 4800, 60300.
HEART OF SHOPPING DISTRICT.

50 LET—
SCARBOROUGH APARTMENTS,
2 and 3-room apts., strictly first class; very close in. 539 S. FLOWER, 60606.

MODERN double apt., and sunroom, single, suitable for business couple; reasonable. Call 72664. 1716 W. ADAMS. Somerville Apts.

HOLLYWOOD. Very exceptional bungalow-apartment; elegantly furnished; private entrance, garage, shrubbery, patio. 1644 N. MARIPOSA AVE.

SUNBLE suite; $22 and electric light furnished. 1 block Pacific Park Ave., cor. Temple. Wil. 5361.

FIGUEROA, 2 large rms., 10 min. from city, 5c car line. Adults. 903 S. WIGHTMAN.

TWO rooms and kitchen in private flat, exceptional location, modern, clean, very close in. 1262 N. VAN NESS.

NEW MANAGEMENT. $25,000 spent in improvements. Rates reduced. Transient, $40 up. Room, $8 up. Phone, 24. 540 S. HILL.

ORANGE APTS., near Westlake Pk. Walk. dist., bungalow, single, $20; double, $30. Very neat. 1326 ORANGE.

GRAND VIEW APTS., cor. 10th and Grand ave., beautiful, sunny, single, double apts. Large outside rooms, direct phone.

SINGLE apts. or lodge rooms, good location, close in; 1 to 3 rms.; rent reasonable. 1 block from Pershing Square. 611 S. HILL.

TO LET—FURNISHED APTS. & COTTAGES
HOLLYWOOD.
7190 HOLLYWOOD BLVD. HOLLY 3020.

TO LET—
TERRELL APTS., 1240 WESTLAKE AVE. New single apartments, near C.E. Church.

TO LET in well furn. priv. home, Wilshire dist., single apt. for 2, or 3 business people. WILSHIRE 39067.

RENT 6105 HOOPER APTS. 1215 W. 8th and 5-rm. apts. Walking distance. Please best, brick bldg. Below rooms.

600 N. NEW HAMPSHIRE.
SWEET APTS. Just completed. Single. Attractively furnished. Near Ambassador.

TO LET—Modern apts., nicely furn., 3 rms., $30 up. 1 or 2 persons. 1 block from 3rd st. car. Office 1622½ S. HOBART.

651 N. RAMPART. WILSHIRE 7108.
EVANS ARMS APTS.
Newly furnished single apts.

BUNGLE and double apts. with sleeping porch. BALTIC APTS., 1127 ORANGE ST. near Lucas.

EXETER Travel Apts.—Tile & Carpeted; at most reasonable housing rates. $20. 1½ blk. 10th st. car. 1127 S. HOPE.

STH HAMPSHIRE APTS.
Exceptional, new, modern, Alpine, singles, new bldg., new fur. 747 S. N. Hampshire.

COMFY furn. front apt., $30. 2874 W. 24th st., 1 block from Vermont.

2 APT. and single furn. rooms, phone. 1349 ALBANY, W. Pico car. 24805.

50 LET—ARAGON APTS.
Cool apts. 2344 S. WESTLAKE. Wil. 4400.

FRONT double apt., single, steam heat, 2 rest phones, $40. serv. 1753 W. ADAMS.

BEAUTIFUL — Riverside, single and double apts. 645 S. BERENDO ST., near C.C.

BEAUTIFUL single furnished courtroom. Child welcome. 3506 W. PICO.

GAYED APTS., 940 S. WESTLAKE AVE.
Exceptionally nice, newly furnished; garage.

ATTRACTIVE 6-room apt. Wilshire district, 2 adults only. $125. 2 New Hampshire st.

SKULL APTS., 715 S. Alvarado. Wkly. rate, exclusive doubles. Westlake. 51808.

WANTED—Nurse to share apartment with nurse. Call 10 to 12 a.m. 1126 S. ALVARADO.

STEAM HEATED APARTMENTS, $30 mo. Ridgley Hotel & Apts. Phone Venice 61627.

WESTLAKE dist., double and single, exceptionally clean, well furnished. 541 S. BURLINGTON.

CLOSE-IN, near Grand ave. 5-rm. apt. 219 W. 27TH ST.

TO WEST—FURNISHED APT., 2813 S. FIGUEROA. ROSEHILL 558-J.

FINE sunny, airy apt., ocntin. hot water. Modern. 2002 SUNSET. Wil. 6600.

DOUBLE front apt., priv. bath; garage. Adults. 1490 W. 23RD ST. 89.

5-ROOM apt., also 1 single room, 113 E. 15TH.

1924 NEW ENGLAND. 1924, 3½ & 5 rm. dbls., rm., bath, screen pch. West 4251.

TO LET—APARTMENTS—Unfurnished

WESTLAKE district. Corner 12th and Electric ave. Beautiful unfurnished 3-room apts. 3 and 4-room apartments. Each apartment has 2-bedroom, also roller bed and gas range. Garage to each apartment from beautiful court. Janitor service. Prices $75 to $95.

UNFURNISHED apartment, up-to-date, 3 rooms, sleeping porch, bath, garage. Call Sunday, N.W. corner 24th st. and Magnolia ave. West Adams st. or West Adams car, low corner in building or or tel. WEST 5667.

NEW 4-room bungalow apts. to be ready Nov. 1. Living-room, dining-room, bedroom, kitchen, tile bath, instantaneous water heater. Apply 2031 SIXTH AVE., cor. 21st st. 76975.

1-ROOM apt. to be ready Nov. 1. Living-room, fireplace, dining-room, kitchen with nook, 2 bedrooms, tile bath, instantaneous water heater. Apply 2031 SIXTH AVE., cor. 21st st. 76975.

5-ROOM Wilshire apts. Extra large living, bathroom, mattresses, stoves, paper with garage, $75; cheap. 1215 S. HOBART BLVD. 2479 BUNKER HILL AVE. Will show.

NEW MODERN APT. UNFURNISHED AND UNFURNISHED. CALL APT. 2, 3704 W. WASHINGTON.

3 RM. bath, screened porch, furnace heat, garage, $30. 1907 ELSIE PL. 70721.

TO LET—FLATS—Furnished

West and Northwest.

TO LET—WILSHIRE DISTRICT.
NEAR AMBASSADOR HOTEL.
Five rooms, sunporch, sunroom; handsomely furnished in mahogany; exceptionally fine. Garage, telephone. $175. Apply 3041 W. 8TH ST., northwest cor. Hobart and Normandie.

BEAUTIFUL furn. 5-room flat, nice upper. Exclusive residential neighborhood. Near Wilshire district car. Phone 10-J. Alexander Hotel. Oriental rugs, twin beds, Havoline heater, electric refrigerator. 1000 W. 23RD ST.

TO LET—Furnished flats, 3-rm. and flat and garage, $45. 4-rm. sunny flat, $60. 4-rm. upper flat, $50. 4-rm. flat, $50. 3-rm. lower flat, $40. Inquire 2824 S. GRAND AVE., or 1209 W. 28TH ST.

TO LET—2nd floor, 3 elegantly furnished rooms, private dressing room, Weird carpet, mantel, 2 beds, balcony. $75. Phone Venice 1888. garage. 1009 W. ADAMS.

7 ROOMS, beautiful sunroom, large sleeping porch, garage, shrubbery, all modern conveniences. 2583 CRENSHAW, 70600. Call before 1.

TINELY furn. flat, 5 rooms, porch, and garage. 1020 BEACON AVE. Wanting the right party. Also electrically furnished Mr. home; will lease to desirable people. 6100 AFTON PL., Hollywood. Holly 1520.

WILTON APTS., 1700 Western ave., cor. St. Andrews. Very desirable 3-room, upper corner, new paper, paint, garage. Adults. 4768 ELMWOOD. Holly 82696.

BLACK to L.A.R.s., 3-rm., S.E. upper, pch., modern, wonderful view, 5 parlors, tile bath, kitchen nk. Night and fam. only. Adults. 4727 Edgewood pl. 57452.

5 LARGE rooms, completely furn., yard, garage, phone installed, elbow clothes, $40. 1756 WESTERN. Ph. West 51320. Rent $35.

IN heart of Hollywood, complete furn., 3 rms., breakfast nook, piano, phone, garage. $50. 1 block Hollywood Blvd. Holly 3691.

HOLLYWOOD. BEAUTIFULLY FURN. 6-RM. FLAT. GARAGE. FINE LOCATION. 1724 N. HIGHLAND AVE. HOLLY 1067.

FOUR-room beautifully furnished flat, good for couple with baby. Rent $30. 1 block from Hollywood car. 1 & 3 p.m. 1255 N. HOBART BLVD.

CUTE 3-room, corner flat, private porch, fine for couple, adults only. $30. 1202 MAGNOLIA AVE.

DELMONT APTS., 701 N.—Overlooking Echo Park lake. Nicely furn. apts., flat, phone, garage; close in; adults. 56754.

BEAUTIFULLY furn. 2-room flat, artistic; $30. 1 block Ambassador Hotel. 415 S. CATALINA.

FURNISHED flats to let, 912 Diamond st., near 3rd and Figueroa, 2 rooms and bath; $25. Children allowed. 241 S. HILL ST.

NEW 4-room flat, corner garage, cozy, attractively furn. $37. 1 PEDORA, ½ mi. Ambassador. 10th and 11th. 581048.

BEAUT. 5-rm. upper, sunny, mod. fix., phone, garage, adults. $40. Inq. 2nd floor, 2068 W. 9TH ST., cor. New Hampshire.

NEW furnished 7-room flat, finest in city; beautiful furniture; garage. 1315 S. ARDMORE PL. ANDREWS 2-1.

TO LET—New flat, furnished; 3 rooms, breakfast nook, bath and garage. 1515 ALVARADO TERRACE.

5-ROOM FLAT, BEAUTIFULLY FURN.; MODERN; DOUBLE DRIVEWAY; GRAND PIANO; GARAGE. 2009 W. ADAMS BLVD.

TO LET—Nice, flat, 3 large rms., bath, shower, garage, adults. $30. 1 block Western ave. car. 1 block Wilshire. 1 block Adams. 1 block Arlington. 1 block Normandie. 1 block Harvard. 1 block Hobart. 1 block Van Ness. 1 block Manhattan. 1 block Ardmore. 1 block Hudson. 1 block Lorraine. 1 block Rossmore. 1 block Larchmont. 1 block Windsor. 1 block Irving. 1 block Gramercy. 1 block Muirfield. 1 block Cochran. 1 block Citrus. 1 block Sycamore. 1 block Orange. 1 block Cahuenga. 1 block Wilcox. 1 block Gower. 1 block Bronson. 1 block Van Ness. 1 block Gordon. 1 block Serrano. 1 block Hobart. 1 block Normandie. 1 block Harvard. 1 block Hobart

MUSICAL INSTRUMENTS—For Sale and Exchange

FOR SALE—
NEW PIANOS AND PLAYERS
at the
"House of Serviceable Selling"
All artistically advertised and latticed.
BARKER MUSIC COMPANY
231-233 South Broadway.

GUITAR and BAND INSTRUMENT bargains; lessons as low as $40; terms; inspection at low rate $12 up; concerts and lessons, $1 up. Southern Music Co., 332 S. Hill.

Over 100 second hand pianos in fine standard makes, many nearly new, at prices unobtainable elsewhere, for which we pay highest cash prices or figure your terms. Open evenings. PLATT, 620 S. Bdwy.

PIANOS to let, also phonographs, $1 up; all new and used makes. PACIFIC CO., 766 W. 6th st. Open nights.

VICTROLA used as down-payment; large variety of records; will sell with small cash payment. Open eve. PLATT, 620 S. Bdwy.

PIANOS to let; ask about our free drawing contest; pianos and phonographs for sale; terms. PACIFIC CO., 720 W. 6th st.

FOR RENT—PIANOS.
$3 per Month.
TAYLOR, 912 S. Hill. Bdwy. 6900.

CROWN upright piano, bench, lamp attachment, $125; terms. 1265 MAGNOLIA.

LYWOOD 7111, Apt. 120, before 9 a.m.

STEINWAY baby grand, sacrificed; terms. PLATT, 620 S. Bdwy. Open eves.

FOR SALE—$425 Fitzgerald for $265. Nearly new. PIANO EXCHANGE, 321 Broadway.

PIANOS rented, 50c a week up. STORAGE, 552 Crocker st.

NEW player pianos, $950. Terms like rent. Open eves. PLATT, 620 S. Bdwy.

FOR SALE—30-note player piano, $250; cost new $900. STORAGE, 437 S. HILL.

CABINET Victor Victrola like new, & records, cash or terms. 1865 MAGNOLIA.

NEW upright pianos, $250. Terms like rent. PLATT, 620 S. Bdwy. Open eves.

MUSICAL INSTRUMENTS—Wanted

WANT to purchase upright piano of standard make in 88-note condition; state price. Address W, box 536, TIMES BRANCH.

WANTED—We pay highest prices for high grade violins and cellos. SOUTHERN CAL. MUSIC CO., 322 S. Bdwy.

WANTED—Second hand piano for cash or exchange for lot. 6 9TH ST. Main 2021.

WANTED—Player piano; must be cheap for cash or address 2146 SUNSET BLVD.

WANTED — Will buy cash for piano or player. MAIN 484.

WANTED—A nearly new piano accordion. PHONE 577620, after 5 p.m.

MACHINERY, ALL KINDS—For Sale and Exchange

FOR SALE—OR RENT—One-sack concrete mixer with side loader. Lowest rent in L. A. FRANKLIN MCH'Y & SUPPLY CO., 1127 Maple ave. Main 8294.

LATHE, drill, grinder, motor, line shaft, also tools and benches, cheap. Owner must sell as part. 740600. 815 W. 67TH ST.

FOR SALE—Air compressor, new and used for oil gas, gas, vulc., operated, reasonable. Also 5-ton Locomotive crane. Call 508 S. Main st. Main 8294.

FOR SALE—20 H.P. 220-volt motor and starter, reasonable. J. A. JACKSON, 401 W. 5th St., Riverside, Calif.

FOR SALE—Complete equipment for 50-lb. pressure H.E.C. boiler. N. E. McKEE, Bdwy. 2300.

FOR SALE—Used gasoline engine and air compressor, guaranteed. 1725 S. HOPE.

MACHINERY, ALL KINDS—Wanted

SECOND-HD. pipe, tanks. Buy, sell, exch. everything in iron. Ent. 827 E. 9TH ST.

MISCELLANEOUS—For Sale

DIAMONDS—

A twin solitaire set with 2 absolutely perfect blue white matched stones, 4 carats, in a beautiful all platinum diamond studded mounting, for $1800.

The biggest bargain of the year. A 1-carat blue white diamond in a 14-k white gold mounting for $72. This stone is worth $100.

Collection of 1-3-carat diamond set rings in beautiful platinum mounting, for $125.

An absolutely perfect 2¼-carat diamond in an elegant platinum solid mounting, for $1250.

A very artistic dinner ring in white gold set with 7 large diamonds set in 4 different platinum mountings, for $250.

A 3-stone platinum ring set with 1 large diamond weighing about 1 carat and 2 pear-shaped diamonds each weighing about 1-2 carats and 4 sapphires, for $250.

A solid platinum wrist watch set with 28 beautiful cut diamonds, 17-j. cylinder movement, fully guaranteed, for $125. Terms. Try and duplicate for this price elsewhere.

A solid platinum bar pin set with 44 diamonds and 2 bar guards for $180. Originally bought for $400 at Cartier's, Paris.

A solid platinum wedding ring set with 21 diamonds for $200. The price today is $400.

MANY OTHER ARTICLES TOO NUMEROUS TO MENTION.
H. WEINSTEIN,
601 Title Guarantee Bldg.
9th and Broadway.

LUMBER. LUMBER
1x6 rough G.F., all lengths, $30 per M.
1x6 clear, 12-16ft., $50 per M.
1x12 com. G.F., $45 per M.
2x6 rough G.F., $32.50 per M.
Cut to any flooring. Short, $40 per M. We also keep a complete stock of lumber, roofing, sash, doors and sash at wholesale that will save you money.
3182 SAN FERNANDO BLVD.
COAST LUMBER CO.

FOR SALE—ARE PLUMBERS SORRIES? Just bought out a plumbing shop; have the PLUMBING TRUST gleaned a mile. New pipe, &c; all size of pipe, already threaded; also tools, stands, bench, table. New combination water heater, $25.50; Automatic water heaters, $65. Open p.m. CAMPBELL PLUMBING CO., 1127 S. 7th St. Phone Pico 1094.

FOR SALE—CASH REGISTERS.
NATIONALS, slightly used, all styles, guaranteed. Also a few bargains in Nationals, both for last and time payments. Largest stock in the West. Electric cash registers and typewriters. Typewriting machines, for rent, lease or by the month. Cash or terms.
WEBSTER EXCHANGE,
Phone 57077. 403 S. Los Angeles st.

FOR SALE—
BUTCHERS' SUPPLIES.
Refrigerators, display cases, meat blocks, cutting tables, etc. SOUTHWESTERN BUTCHERS' SUPPLY CO., 810 E. 7th st.

SHOTGUN, Remington, double-barrel, 12-gauge, leather case, steel barrels, excellent condition, $25. 1265 MAGNOLIA.

FOR SALE—Hair mattress, $15; also couch, $10. 1265 MAGNOLIA.

FOR SALE—OR EXCH.—Fine $400 studio piano, mahogany finish, cheap for cash or terms. 1265 MAGNOLIA.

FOR SALE—Lawson gas heater, perfect condition, complete, $10. 1264 N. CAHUENGA

DENTAL chair, fine one, good as new. DR. A. G. TIBBETTS, 505½ S. Main st., L. A.

5-TON, auto gauge showcase cheap. 1664 W. FLOWER. 42nd car.

$150 CYL. elec. washer, never used, $85. 42nd car. 1255 FEDORA. 267708.

FOR SALE—Electric elevator, never been used. 1265 MAGNOLIA.

FOR SALE—Or rent: invalid chairs. PROFESSIONAL BUREAU, 415 W. 5th. 60122.

SINGER, double-needle post machine, good motor, nearly new, cost. SOUTH 6073-W.

Office and Store Equipment.

FOR SALE—
Two roll-top oak desks.
Two typewriter desks.
One oak table, 12 inch.
Two oak F. W. desks.
One 5 ft. W. desk, single side 12).
One standing desk 6x6 in.
One 5-ft. flat-top desk.
One steel filing cabinet.
One 4-ft. oak desk, R.W. and straight.
Chairs, customer and waiterbasket. Inquire 501 W. MILLIAN BLDG., 124 W. FOURTH ST.

FOR SALE—
Used showcases, soda fountains, store and restaurant fixtures.
Showroom 231 East 9th St.
Factory and office, 2225-27 East 31st st.
WESTERN STORE & FIXTURE CO.

FOR SALE—If you contemplate selling your fixtures or you want to buy some, call on or write us. We can help you. We buy or sell to best. RELIABLE FIXTURE CO., 124 N. Spring st. Phone 3904.

RESTAURANT booths, lunch counters, stools, tables, etc., complete outfits or part for sale. CALIFORNIA STORE FIXTURE CO., 1127 S. Olive st. Phone 62961. Bdwy. 8224.

FOR SALE—Finest candy cases in town; new, great bargain. Owner out of state. HOHENGARTEN CAFETERIA, 818 S. Broadway.

NEW and used scales. Chicago meat slicer, silent, reliable and compact. AARON KING, inventor, 6600 So. Los Angeles st. Phone 62907.

FOR SALE—Butchers' supplies, scales, cash registers, meat cutters, refrigerators, etc. CALIFORNIA STORE FIXTURE CO., 571973. 840-42 S. Los Angeles st.

FOR SALE—Beautiful ivory mahogany wall cases, office, store or bank; 2 sizes; must be taken at once. 541 S. BROADWAY, Basement Dept.

SHOWCASES store fix. bought, sold or exchanged. PACIFIC SHOWCASE & FIXTURE CO., successors to Whiting Store Fix. Co., 1127 S. Hope st. Main 6439.

FOR SALE—Don't pay your fixtures for; you can see CENTRAL SHOWCASE AND FIXTURE CO., 622-27 Central ave.

CASH REGISTERS, scales and meat grinders. ROBART SALES AGENCY, 419 E. Los Angeles. Phone 65444.

FOR SALE—Showcases, new and used. NATIONAL SHOWCASE & FIXTURE CO., 200 N. Main. 64015.

FOR SALE—And wanted, store fixtures, showcases, etc. CALIFORNIA STORE FIXTURE CO., 840 S. Los Angeles st. 571973.

FOR SALE—Dollar or less on used office equipment. DESK EXCHANGE, 439 S. Hope. Bdwy. 1262.

FOR SALE — SAFES, new and used. Always a good selection to choose from. WHITCOMB SAFE CO., 317 E. 3rd st.

FOR SALE—For bargain in new and used office furn., call Western Office Furn. Co., 754 S. Olive. Also buy & trade. PICO 975.

SALESMAN wanted for high-class line; $250 for quick sale $150. 218 LISSNER BLDG.

FOR SALE—Pressed brick office safe, good as new. 1265 MAGNOLIA.

FOR SALE—Office furniture, lowest prices, easiest terms. 460 S. LOS ANGELES ST.

SLE. TOLEDO SCALE.

SHOWCASES, store box, ice cans, scales, fans, register, must go. 3006 S. MAIN.

Typewriters and Supplies.

FOR SALE—LATE MODEL UNDERWOODS, REMINGTONS, ROYALS, L. C. SMITHS, $5 to $10 down; manufacturers' prices, terms, $5 monthly; 6 months, $7.50. Our RECKLY typewriters carry the same guarantee from us as that given by the manufacturer.
FOR RENT—Late model 5 Underwoods and 10 Remingtons, $5 per month.
Model 4 Underwoods, Model 10 Remingtons and 5 Royals, $3 per month.
FREE DELIVERY.
THE WHOLESALE TYPEWRITER CO.
324 S. Spring st. Phone Pico 8442.

TO LET—TYPEWRITERS FOR RENT.
$3 month, 3 months $7.50.
All typewriters that we rent at above prices are rebuilt and like new.
GUARANTEED TYPEWRITER CO.
761 S. Spring st. Phone Pico 3601.

TO LET—Late model typewriter in first-class condition at lowest rates. Free delivery.

For sale—All makes; shop at our place last and save money.
TYPEWRITER EXCHANGE,
Phone 62958. 403 S. Spring st.

FOR SALE—WE HAVE FOR SALE a few high-grade FACTORY REBUILT TYPEWRITERS at very low prices. Call 59292, 219 Citizens Nat. Bank Bldg.

ALL makes sold, serviced, rented; Olivers, $2 mo.; 6 mos., $12. Underwoods, $3 mo.; 6 mos., $15. Remingtons, $3 mo.; 6 mos., $15. Royals, $3 mo.; 6 mos., $15. Typewriter Agcy., 256 So. Hill. Pico 6380.

FOR SALE — All makes of typewriters bought, sold and repaired; factory guarantee. 1254 S. OLIVE ST. Pico 9722.

FOR SALE—Like rent: Under'd, $25; Oliver, $15; Corona, $20; checkwtr., $5; Remington, $15. Rent 3 mos., $5. 310½ W. 11TH.

FOR SALE—New Corona, $50. 623 BLACK BLDG. 638-37. Rent 1 month if desired.

Clothing, Furs, Etc.

LADIES—A rare bargain, genuine Siberian squirrel jacket, large size, beautifully trimmed with three dozen tails, beautifully lined with sheered crepe de chine, cost $1000, will be sacrificed for $350. For inspection, address W, SIMON-BOX 1, TIMES BRANCH.

HANDSOME fur coat, cloth coat with fur collar, moleskin scarf, also street, afternoon and evening dress. Opportunity for well-dressed women. Call after 10 a.m. 80228.

FOR SALE—Magnificent silver grayish blue lapine fur coat, marvelous beauty never for, large; strong; left here; cost $250; will wear days. G. HOWITT, 825 S. Broadway, room 214.

GUN prices in ladies' tan clothes gravity regulated. Model Motion Picture Co., 715 W. 3rd st., the tunnel. Boys, sale. 19106.

BLACK Astrakhan coat, 38-in., for cabaret, durable lining; perfect cond. HOLLY 0706.

Jewelry, Diamonds, Watches.

ONE lot of loose diamonds to close an estate. Most of these perfect stones, also a few blems. Sacrifice. Must be sold. Also one smaller $250 a karat. FREEMAN'S JEWELRY STORE, 254 S. Bdwy. Had the money to hold these diamonds and they would not be for sale.

FOR SALE — Lady's diamond ring, 1-47. Perfect stone; must sacrifice for $175. HOLLYWOOD 10461.

LADY'S solitaire diamond ring, 1¼ carat. $125. 1220 EAST 50TH ST. Box 150, R.F.D. 2.

LADY'S diamond ring, platinum, valued $275; will sell for $250. 54711.

DIAMOND solitaire ring, almost carat. $150. Pico 3827.

DIA. and pearl bracelet, $100. Dia. ring 4 karat, $175. 1047 W. VERNON AVE.

Lumber, Building Materials.

LUMBER prices shot to pieces. Dimensions $25. Select, $30; clinging, $3; flooring, $40; casing, $45; roofing cheap. Cement, Red slate, $3; paint, $1 gal. 536 MACY ST. 19053.

FOR SALE — $5.00 second-hand brick, cleaned, good condition, $10 per thousand at our yard in 5000 or more lots. KRESS HOUSE MOVING CO.

MISCELLANEOUS—For Sale

FOR SALE—
"OUR PRICES CAN'T BE BEAT"
Let us figure your plans or lists complete. WE CAN SAVE YOU MONEY.

ROOFING PAPER
20c A ROLL.
1 AND 2-PLY, 2c AND $1 ROLL
Slightly imperfect, 2-ply, $1.40 roll.

SASH AND DOORS
GLAZED SASH, 1.45x2.07 ..$ 3.75
DOUBLE HUNG WINDOWS, 2.8x4.6. 2.40
COLONIAL DOORS AT 2.50
Slightly imperfect, narrow, 1-4 off.

PLASTER BOARD, $20 THOUS.
Fireproofs, off sizes, only $20 thousand.
SCHUMACHER
PLASTER BOARD, $52.50 THOUS.
Fireproofs, 32-in. width, all lengths.

48-in. width, all lengths, $37.50 thous. Selected 2nds, edges and ends perfect.
"BEWARE OF IMITATIONS."
Fireproofs FIBER BOARD, $32 thousand.

PAINT, 70c GAL.
SPECIAL LOT ..... ONLY 70c GAL.
NEVER-LEAK ROOF PAINT, 90c GAL.
STANDARD HOUSE PAINT $1.75 GAL.
$4.00 value, all colors, only $1.75.
Lead, oil, turpentine, hardware, screen wire, ladders, nails at wholesale prices. Catalogue, 40 lb. Home stain, 750 gal.

WALLPAPER, 1c ROLL.
TAPESTRY DESIGNS ..... 20c ROLL
Borders to match, 10c yard.

SIX ELECTRIC FIXTURES, $16.25.
INSTALLED FREE. $200, $20 VALUE.
INLAID LINOLEUM ..... $1.10 SQ. YD.
FLOOR COVERING, 45c SQUARE YARD.
WINDOW SHADES ..... 35c EACH
ALL GOODS GUARANTEED.
Open 7 to 10 daily; Saturday to 9 p.m.
FREE DELIVERY.

CANE PAINT CO.
MAIN STORE
329 E. 7TH ST. COR. MAPLE.
Opposite Whiting-Mead. Park All Day.
PHONES: 15826 or PICO 4257.
BDWY. 1219 or MAIN 8788.

MISCELLANEOUS—For Sale

Lumber, Building Materials.

LUMBER— —LUMBER
Larch novelty siding $30
Kiln dried O. P. siding $40
2x3, 2x4, 210 ..... $25 to $35
Boards ..... $25 to $40
Wall board ..... $20 to $35
Located just outside of the city but within easy reach of all points. On car line 600-foot spur and a 4-cent rate from the harbor, in the new U. P. industrial section.
R. WHITACRE AND SON,
1450 S. Bonnie Beach.
Phones: Bonb 311 and 7278.

FOR SALE—124 special 2-in-dried O. P. flooring, $35; 1x4 to 1x12, 2x4 to 2x12, R.O.P., $29 to $24; Redwood Novelty siding, $35. Let us figure your bills. We can save you money and we deliver anywhere. BANK-LINE LUMBER YARD. Phone 7866-34, Vermont 6166.

Billiard Tables and Supplies.

PACIFIC BILLIARD TABLE & SUPPLY CO. New and second-hand pocket and billiard tables, expert repair men. Storage. Everything for the billiard room. We save you money. Look us up. 220 N. MAIN ST.

Houses, Build'gs—To be Moved.

FOR SALE—HOUSE TO BE MOVED.
$150 cash. 275 Stanford ave.
The above is a two-story house; good plumbing and lighting fixtures.
KRESS HOUSE-MOVING CO.
720 Sunset blvd.

TO BE MOVED—Modern bungalow, cheap, 7 rooms, S.E. cor. Cole and Santa Monica Blvd. Excellent plumbing, electric fixtures. On premises between 11 a.m. and 2 p.m. PHONE 70703.

FOR SALE—Or move, house to be moved, private party, $40. BOYLE 662.

WANTED—Miscellaneous

WANTED—BOOKS BOUGHT.
Highest cash price paid for libraries, professional, medical, law, sets of books, fine art works, old books of every description. HOLMES BOOK CO., 533 S. Main st. Phone Main 1858, 11868, Bdwy. 1926. Will pay more prices paid at Holmes.'

B-O-O-K-S W-A-N-T-E-D!
Highest cash price paid for single gold books and complete libraries. Calls made anywhere.
POWNER'S BOOK STORE.
Phone 62418. 542 S. Spring st.

WANTED—FORMER FRONT PAGE HIGHEST FOR FURNITURE, FIREARMS, TOOLS, TRUNKS, CAMP SUPPLIES, ETC. M. 2746. 718 E. 8TH ST. WILL CALL.

WANTED—BOOKS BOUGHT.
Choice & rare books a specialty. Auto calls DAWSON BOOK SHOP.
627 S. Hope st. 60256. Main 4918.

WANTED—Used office furniture. Call BROADWAY 1592, ask for DAVIS.

WANTED—An Addressograph. Address 121 WASHINGTON, Pasadena, or phone

WANTED—A basin for washing fur, carpet; must be cheap for cash. 29875.

WANTED—Approx. 25 tons alfalfa baled. Phone Elliott 1701, MR. GLORIA.

Discarded Clothes.

WANTED—AT ONCE, 1000 MEN'S USED SUITS, TUXEDOS AND OVERCOATS. WE PAY $1 TO $20 EACH.
PHONE PICO, 8590.
SCOTCH CLOTHING CO., 1264 S. SPRING.
THE RELIABLE SCOTCH DEALERS.

WE WANT MEN'S
USED CLOTHING
and are paying the highest prices.
OHIO MISFIT CLOTHING CO.,
1229 WINFIELD CAR-L STATION.

WANTED—CONFEMPLATE SELLING HIGHEST PRICES PAID FOR MEN'S AND LADIES' USED CLOTHING, PHONE KOMIC AUTO SERVICE 401 E. 7TH ST., NORTHEAST COR. 7TH AND WALL.

WANTED—1000 USED MEN'S SUITS, OVERCOATS AND TUXEDOS.
WE PAY FROM $5 TO $12.
PRICE AND WILL CALL ANYWHERE.
717 WEST 6TH ST. MAIN 2966.

WANTED—CLOTHING BOUGHT.
MEN'S AND LADIES' TOP PRICES.
248 EAST 7TH ST.
AUTO SERVICE. PHONE 62260.

Diamonds and Jewelry.

WANTED—FOR CASH.
DIAMONDS AND JEWELRY.
M. WEINSTEIN,
601 TITLE GUARANTEE BLDG.
9TH AND BROADWAY.

WANTED—Diamonds, pearls, gold, silver bars and platinum. Top prices paid.
MARKWELL & COMPANY,
Suite 302 Citizens National Bank Bldg.
124 W. 4th st. Phone Main 8294.

WANTED—WILL PAY MORE MONEY FOR YOUR DIAMONDS AND JEWELRY.
LOEW'S STATE BLDG., 7TH-BDWY.

WANTED—DIAMONDS, WHEN DISPOSING of your big or small, or gold, call MAIN 6400. 208-7 HAAS BLDG., 219 W. 7TH ST.

WANTED—I buy and pay more for diamonds than anyone. 1061 S. HILL.
JOE DAVIDSON, 400 S. Hill. Main 3691.

WANTED—Diamonds.
A. RACK & CO., 607 Title Guaranty Bldg.

SWAPS—All Sorts

RELINQUISHMENT on 160 acres of land, 110 mi. from L. A.; 6 mi. from railroad, postoffice and store. For sale or will trade. Owner has new job! This must go this week. 24282.

I will trade my Hudson coupe for a diamond ring even up or take ring as part of trade. Ring cost me originally $700. MR. GOLDSMITH, Car 200 W. PICO.

FOR EXCHANGE—50 acres land, clear, located Beaumont oil dist., Riverside Co. What have you? CALIF. AUTO EXCHANGE, 1058 S. Main. Pico 5660.

House and lot, Des Moines, Iowa, for good roadster, diamonds or what have you? Address 1265 MAGNOLIA.

WILL take late touring up to $1200, first payment on new 5-room Colonial in Glendale, bal. $30 mo.
EVANS, 60192.

OLDSMOBILE truck, 1921, cheap; will trade for Ford or small truck. 1119 E. 41ST.

Have good auto and elec. saw, machine; want lot, Tujunga or Laguna or what? Owner, 1265 MAGNOLIA, Phone Main 8294.

FOR TRADE—Or sale, for automobile or city lot, 40-ft. motor boat. Phone HOLLY 2402.

Kissel Kar, 6-cylinder, good shape, original paint. Must sell today, first offer gets car. 508 S. LUCAS.

SWAP Cadillac sweeping house on wheels, for lot. TAYLOR, 5415 S. Main.

FRANKLIN touring, exchange for coupe or sedan. 1115 S. OXFORD, 70805.

BOATS, YACHTS, ETC.—For Sale, Ex., Wanted, To Let

MOTOR-BOAT ENGINE.
FIAT, 210-H.P., ABSOLUTELY NEW.
Six-cyl. Aviation Motor.
Very suitable for fast-speed boat, as a gasoline; or will trade for M. Hamilton.
WALTER M. BROWN CO.,
1631 S. Grand.

AUTOMOBILES, ETC.—Miscellaneous

KELLEY'S KARS—
'21 STUDEBAKER SPEC. 6 TR. ..$ 925
'20 BUICK, 2-PASS., ORIGINAL 750
'20 CHEVROLET, 5-PASS., NEW 650
'17 BUICK 6 RD., REGROUND 425
'19 FORD TOURING, FINE COND. 175
'20 COLE AERO 8, 4-PASS., SWELL 875
'20 ESSEX TOUR., NEW PAINT 750
'17 STUDE. SPEC. 6 CHUMMY 450
'19 OVERLAND MYSTERY 4 TOUR 675
'19 CHANDLER CHUMMY 675
'18 BUICK 6 TOURING 450
'18 HUDSON, MODEL M TR. 650
'17 STEARNS-KNIGHT LIMO 675
'20 FORD COUPE, GOOD 450
'17 KING 8 SEDAN 675
'17 PEERLESS CHUM., DOLLED UP 650
'21 FORD TOUR., NEW PAINT, TOP 800
'19 CADILLAC PHAETON, WEST-INGHOUSE SHOCK ABSORBERS 1650
'19 BUICK 6 ROADSTER 950
'17 CADILLAC 7-PASS. 750
'19 STUDE. ROAD, DE LUXE 850
'19 OLDSMOBILE 6 TR. REBUILT 950
'20 FORD COUPE, BEAUTIFUL 550
'16 CAR TR., WIRE WHEELS 350
'21 FORD ROSTR., LIKE NEW 550
'18 FRANKLIN ROSTR., REAL CAR 895
'20 PIERCE SEDAN, LOTS EXTRAS 1395
'17 OLDSMOBILE TOUR. 350
'18 DODGE TOUR., GOOD COND. 550
'18 BUICK TOUR., NEW FINISH 650
KELLEY KAR CO.
Members Used Car Dealers' Assn.
1212 S. Olive st. Phone 63490.
Open evenings and Sunday.

HUPMOBILE, 1921—
AN ABSOLUTE STEAL, $950.
HOWARD AUTOMOBILE CO.,
Largest Distributors of Automobiles in the world.
1136-38-40 S. Olive st.
Phone 11533 or 64510.
Open Evenings and Sundays.

DODGE, '19, 5-PASS., $995
STUTZ, '14, ROAD., $200.
STUTZ, '14, 5-PASS., $200.
W. M. BROWN CO., USED CAR DEPT.,
1021 S. Grand.

CHEVROLET 4-90 tour., 1922 model, like new, $475, only $145 down.
$701 E. 1st. st. Take E. 1st st. car.

STUDE. Light 6, late 1922 model, run like new. Many extras. Must sell $650. Will take car any time. 2414 W. 7TH ST. Wilshire 4080.

FORD cars, touring trailers, etc., all year & McMENAMY, 1424 S. Main.

DODGES, 1922 tour. and roadster. COOK, 1128 S. Olive. 64560.

DELUGE chassis, very fast. 1923 SOUTH FIGUEROA.

STUDEBAKER 6cyl. 6 almost new. Must sell today. $1075. 1047 So. Olive.

AUTOMOBILES, ETC.—Miscellaneous

DON LEE'S REAL BARGAINS.

Very seldom is the Cheapest Priced Car the Best Bargain. Consider conditions, equipment, the firm's reputation, and last, the prices.

CADILLAC.
COUPE ..... '22, 7-PASS. ..$3780

SUBURBAN ..... '21, 7-PASS. 2750
TOWN CAR ..... '20, 7-PASS. 2850
LIMOUSINE ..... '19, 7-PASS. 1875
SEDAN ..... '18, 7-PASS. 1650

PHAETON ..... '20, 4-PASS. 1950
TOURING ..... '18, 5-PASS. 1450
PHAETON ..... '18, 4-PASS. 1250
ROADSTER ..... '18, 2-PASS. 1100
ROADSTER ..... '17, 2-PASS. 1000

OTHER MAKES.
PACKARD ..... '21, 7-PASS. 1800
STUTZ ..... '20, ROADS. 1050

STUDEBAKER.. '22, 4-PASS. 1750
Big 6. Has only 3000 miles.
PACKARD 6 ..... '21, ROADS. 1750
Practically new engine.
OLDS 6 ..... '22, 4-PASS. 1400
Cal. Top. '19 Windsor.
HAYNES ..... '22, 5-PASS. 1250
Run only a few weeks.
COLE 8 ..... '20, 7-PASS. 950

EXTRA GOOD BUYS.
BUICK ..... '18, 2-PASS. $75
PEERLESS ..... '18, 4-PASS. 550
HUDSON ..... '16, 7-PASS. 300
DODGE ..... '16, 5-PASS. 275
CHANDLER ..... '16, 5-PASS. 275
TERMS CONVENIENT TO YOU.

OPEN EVENINGS. MAIN 8788.

Re-New-Ful Car Dept., 1218 S. Main.

READ THIS
SAVE YOURSELF $$$
1921 FORD SEDAN—Mechanically wonderful. Good tires. Good paint. A-1 shape. Only $495
1920 MAXWELL TOUR. This car very little $325
Treated ..... reduced
1921 GREN BOLET TOUR. Runs wonderfully. Very good tires. Can't be equaled. Looks good $525
1917 MAXWELL TOUR. This is a real good cheap automobile $300
1917 JORDAN TOUR. This is a good automobile. Built right; priced right. Only $475
1921 DORT TOURING. A real, complete, first-class condition $495
1922 DURANT TOUR. Almost new. A sacrifice. Wonderful $525
1920 FORD TOUR. A very good car. Has extra good tires. Only $295
1919 FORD TOUR. This car is very good. Cheaper than car fare $200
1920 MAXWELL TOUR. This automobile is as good as new with many extras. Has been driven only 5000 miles. Very part of this car is good $295
1921 MAXWELL TOUR. Model 22-1500. Has been driven only 5000 miles. Looks like new. Has extra good tires. Our reputation is your guarantee. Terms are reasonable. $50 cash to choose from.
UNION MOTORS, INC., 1138 S. Olive st.
USED CAR DEPT. ..... Phone 67619.

The Troy Motors Sales Co.'s
"200" 5-T-C-B-S.
NO CAR OVER $1600.
THIS STORE IS DEVOTED EXCLUSIVELY TO THE SALE OF GOOD, CHEAP USED CARS.
THIS IS THE WOOLWORTH IDEA APPLIED TO THE USED-CAR BUSINESS. SEE OUR CARS TODAY.
WE HAVE GOOD CARS AT $100, $200, $300, $400, $500.
FORDS, MAXWELLS, CHEVROLETS, OVERLANDS, DODGES, HUPMOBILES, STUDEBAKERS, BUICKS, KING, OLDSMOBILES, PAIGES, KINGS, OLDSMOBILES.
A YEAR TO PAY.
"ALWAYS OPEN"
THE "200" STORE
1067 W. 12TH ST.
NEAR OLIVE.

1921 MERCER Sport Roadster.
1921 FORD Tour.
1921 FORD Coupe.
1921 LINCOLN Sedan.
1921 LINCOLN Road.
1921 LINCOLN Tour.
1921 HUDSON Royal Coach.
1921 LIBERTY 6 Coupe.
1921 LINCOLN 7-pass.
1920 BUICK 7-pass.
1920 PACKARD Tour., 7-pass.
1919 PACKARD Tour., 7-pass.
1919 PEERLESS Tour.
1919 APPERSON Tour.
1920 MARMON 7-passenger.
1916 PACKARD Twin touring.
1918 PACKARD Twin Speedster.
1915 CADILLAC Coupe.
1917 PACKARD Twin Limo.
1917 LOCOMOBILE Touring.
1917 CADILLAC Touring.
1917 PEERLESS Touring.
1917 CADILLAC Coupe.
1916 CADILLAC 8 Tour.
WALTER M. MURPHY MOTORS CO.,
Used Car Dept.
20th Bdwy. Sts.
Phone 62274. 1059 S. Olive st.

SEASONAL BARGAINS
The following listed cars run well and are good for thousands of miles of service. Each car at present market values, worth from $50 to $100 more than our quotations:

1921 FORD $340
1916 OLDSMOBILE $260
1919 NASH 4 ..... $475
1916 CHANDLER $290
1916 CHEVROLET $175
FORD ROADSTER $125
OVERLAND RACER $225

HAROLD L. ARNOLD,
Hudson-Essex Distributor,
Pasadena & Figueroa.
Open Sundays.

YOUR BEST BUY IS A
NASH REBUILT.
GUARANTEED 90 DAYS
ALL MODELS
ALL PRICES
TROY MOTOR SALES CO.
NASH DISTRIBUTORS.
12TH AND OLIVE ST. MAIN 490.
ALWAYS OPEN.

BUY A BUICK.
Either touring, roadster or enclosed, from the Used Car Department of the
HOWARD AUTOMOBILE CO.,
Largest Distributors of Automobiles in the World.
1136-38-40 S. OLIVE ST.
Phone 11533 or 64510.
Open Evenings and Sundays.

FOUR DODGES
1917-1919-1920-1921.
HOWARD AUTOMOBILE CO.,
Largest Distributors of Automobiles in the world.
1136-38-40 S. Olive st.
Phone 11533 or 64510.
Open Evenings and Sundays.

PEERLESS TOURING 1920—
WONDERFUL BUY.
PRICE TODAY, $1150.
HOWARD AUTOMOBILE CO.,
Largest Distributors of Automobiles in the world.
1136-38-40 S. Olive st.
Phone 11533 or 64510.
Open Evenings and Sundays.

CHEVROLETS
1917-1918-1920-1921.
CHEAP.
HOWARD AUTOMOBILE CO.,
Largest Distributors of Automobiles in the world.
1136-38-40 S. OLIVE ST.
Phone 11533 or 64510.
Open Evenings and Sundays.

CHEVROLETS—
All models, prices very low. We have a wonderful selection of tourings, roadsters and coupes. Prices range from $50 up.
ROBT. P. PITT,
CORPORATION,
Chevrolet Block.
2733 S. FIGUEROA. Ph. West 8060.

THREE CHALMERS.
LATE MODELS.
HOWARD AUTOMOBILE CO.,
Largest Distributors of Automobiles in the world.
1136-38-40 S. OLIVE ST.
Phone 11533 or 64510.
Open Evenings and Sundays.

CHANDLER ..... '20 COUPE. ..$1275
CADILLAC ..... '18 TOURING. ..$1350
Both cars are in excellent condition and have been newly painted.
EARLE C. ANTHONY, INC., 1057 S. Olive.

STUDEBAKER '20 BIG SIX.
Here is a real buy, in good condition and runs fine. Don't miss it.
1136 S. OLIVE ST.

FOR SALE—At great sacrifice on account of death of owner, limousine roadster, special body, Rolls-Royce lights, original cost $9000, run only 1250 miles, in perfect condition. 705-748. 1230 ARLINGTON AVE.

CHEVROLET B. G. ..... '16 ..... $300
FORD ..... '16 ..... $150
OVERLAND ..... '18 ..... $250
DORT ..... '17 ..... $200
EARLE C. ANTHONY, INC.,
1057 So. Main and 1047 So. Olive.

AUTOMOBILES, ETC.—Miscellaneous

FORD'S DROP AGAIN.
OUR COMPLETE LINE OF RENEWED FORDS, WILL BE REDUCED TO MEET THE REDUCTION ON THE NEW FORDS. THEY ARE GOING FAST, SO HURRY. TODAY OWN TERMS. A REAL, FAIRLY AUTHORIZED FORD AND LINCOLN DEALER. USED-CAR DEPT., 1023 S. OLIVE. OPEN EVENINGS AND SUNDAYS.

5-PASSENGER car, like new, Worth $1000. $540 cash takes it. MORROW, Main 820.

Touring Cars for Sale.
BRISCOE 1919 TOUR. $150.
Here's a chance to get a good economical car, cheap.
STANLEY W. SMITH, INC.,
Factory Distributors.
West 84. 1616 S. Figueroa st. 37909.

QUICK SIX—
In elegant shape, brand new cord tires, original finish, good top and upholstering. Motor runs like a new car. "A real bargain" at $495. Terms.
Bank Interest,
No Brokerage.
W. P. HERBERT CO.,
Chandler and Cleveland Distributors.
1230 S. Olive st. 14716.

1922 Studebaker Special Six touring, 7-pass., 5 wire wheels, 5 cord tires, 4 new, 1 spare, 5 lights, 5 horns, motor, chassis, body, top, curtains, upholstering, paint, all like new; $1650 cash. 1265 MAGNOLIA.

FORD touring, 1921, with starter, $295. Everything in fine condition, including top, upholstery, paint, motor and tires. Easy terms. We have 20 other bargains like this in Ford tourings with starters.
OPEN EVENINGS AND SUNDAYS.
J. A. NADEAU CO., FORD DEALER,
1100 E. BLAUSON. SOUTH 2340.

FORD touring, 1918. $140. Family car, fine motor, new tires.
OPEN EVENINGS AND SUNDAYS.
J. A. NADEAU CO., FORD DEALER,
1100 E. BLAUSON. SOUTH 2340.

FORD—Fine rubber, new paint, ready to go, swap; $115.00.
W. E. KUPMAN
Authorized Ford and Lincoln Dealers.
Figueroa and 3st. So. 28031.

FORD touring, elegant condition, overhauled and starts like new. $75 down, $25 per month.
MORAN & McMENAMY, 1424 S. Main.

FORD tr., '21, Demountable rims, shocks, etc. A1 buy at $295. 1224 W. 7TH. Pico 2680.

FORD touring, 1921 model. Lots of extras. Will take Victrola or diamond as first payment. 4363 S. FIGUEROA.

FORD tour. Runs good. Only $45 cash. DON CANN.
5701 E. Firo. Temp E. 1st st. car.

FORD TOURING. LOOKS NEW, NO. 641. TODAY, $175.
J. E. CORBLEY CO., 1915 S. MAIN.

FORD touring, 1921, clean. First-class condition. Private owner, 1209 S. HILL. 07724.

FORD, 1920 touring—$295.
108 W. Pico. 15044.

FORD tr., perfect mech. O. K. $125. L. A. OAKLAND CO., 1026 S. Olive.

FORD touring, 1922, used 2 months, by careful driver. 1959 W. WASHINGTON

FORD, 1921 touring, starter, demountable rims, $275, terms. 777 CENTRAL AVE.

FORD touring, 1921 model, in A-1 condition. 617 N. BROADWAY.

FORD tour., 1921, used 3 months. Bargain at $390. Call PICO

AUTOMOBILES, ETC.—Miscellaneous

Trucks and Delivery Cars.

3 FORD Trucks—Stake Section.
1 Ford Delivery—Express Body.
3 Ford Truck—Vegetable Body.
1-Ton Republic—Platform Body.
1 2-Ton Republic—Rack Body.
1 3½-Ton Republic—Chassis & Seat
2 ¾-Ton Republics with Panel Bodies.
These and 25 others to pick from.

Our prices and terms are more than liberal.

COMMERCIAL MOTOR COMPANY,
Distributors
Republic Trucks.
1032 S. Olive St. Pico 1641.

615 EAST 9TH ST.
FALL CLEARANCE SALE.
PACKARDS, PAIGES, MORELANDS, FEDERALS, AUTOCARS, MENOMINEE.
DUMP TRUCKS.
ON STEADY JOBS.
YOUR OLD TRUCK TAKEN IN AS FIRST PAYMENT.

WILCOX USED TRUCKS—
1921 FORD TRUCK; STARTER, DEMOUNTABLE RIMS; LIKE NEW; $600.
1919 G.M.C. 4-TON; REBUILT AND GUARANTEED; $2000.
1918 REO SPEEDWAGON; OVERHAULED AND PAINTED; GOOD RUBBER; STAKE BODY; $800.
ALSO MANY OTHER BARGAINS.
GENERAL MOTORS TRUCK CO.
1717 S. SAN PEDRO ST.

MOTOR TRUCK SALES AND SERVICE—1921 Reo Speed Wagon, Platform.
We buy and sell standard-make trucks. All trucks sold by us are rebuilt and guaranteed for 90 days, as follows: trucks rented to responsible drivers. A few bargains. Lots of Ford Specialties, $350 up.
Reo Speed Wagon, platform, $1250.
1919 Federal 2½-ton, $900.
A small payment down buys any truck.

DUMP TRUCK—
WITH STEADY JOB GUARANTEED FOR GOOD TRADE.
EARLE C. ANTHONY, INC.,
1000 S. HOPE.

FORD factory, fine runabout, 4-1 throughout; 4 cmp at $75.
W. H. TITMAN,
Authorized Ford and Lincoln Dealer.
Figueroa at 3rd. Tel. 10th & Flower. 2021.

FORD trucks, new and rebuilt. Open Sundays.
REO, 1920 SPEEDWAGON.....$800
National 10-ton.....$2750
White 3-ton, closed drive.....$1400
Ford, 1921 four-speed worm.....$400
C. H. PENDELL, 1227 East 6th St.

FORD Truck, 1921, Barnett's stake body; 3 dozen overdrive trans., starter, speedom., new paint, good rubber; $450 cash. 1919 Ford Touring, $200. REMZ PAINT SHOP, Ford and Lincoln Dealer, 1042 S. Grand, opposite Exposition Park.

$5 REPOSSESSED TRUCKS—
ALL MAKES, TO BE SOLD FOR AMOUNT OF BALANCE DUE.
AUTO BANKERS' CLEARINGHOUSE,
1226 S. 8TH ST. PHONE 824921.

REPUBLIC 1920, 2½-3-TON, CAB AND WINDSHIELD; REBUILT; LIKE NEW; GUARANTEED; $1250. EAST TERM. GARAGE, 1228 E. 8TH ST. PH. 824921.

YOU can buy a new 2-ton truck on a good hauling job, by responsible party, anywhere or no charge for the job. See MR. KENDRICK, 1836 W. Washington st.

TEXTILE pedlar—
Ford truck, 1921, A1 cond., with large body; built for goods; $750. 1224 W. Adams.

ZACHARY 4-TON VAN BODY, ELECTRIC LIGHTS; FIRST BUSHELS; COST $5000; WILL SELL FOR $2000. GARAGE, 1229 E. 8TH ST., PHONE 824921.

TRUCK in good condition, for sale, very reasonable. NICHOLS-LOOMIS CO., 2500 Olive st. Phone 822-84.

SEND LYON, CAB, STAKE BODY, LIKE NEW; TIRES, TUBES. $1250. EAST TERM. GARAGE, 1228 E. 8TH. ST.

FORD chain drive, Barnett body, 1921, for carrying pipe; Evans bumper, almost new. Call PICO 3402, mornings.

FOR TRUCK, Ford, 5-ton Kissel, special price. LOUIS E. RYAN, 1000 S. Hope st.

SAMPSON six stock rack 500 caller Kissel 6-80 MOTOR CAR CO., 1221 east Hope.

FORD chain drive, good condition, $125 cash. 1919 Ford touring, $200.

FORD delivery, panel body; like new; cheap. Call PICO 3402, mornings.

Auto Trailers.

WILLYS trailers, one and second-hand, for sale or rent. WILLYS TRAILER SALES CO., 1241 S. Main. Phone 21295.

REO TRAILERS for sale or rent. 2 4-wheels, new and second, all sizes. 7 PIKE AUTO & TRAILER WKS., 591 E. 7th.

AUTO TRAILER CO., all kinds 2 and 4 wheels, new or second-hand. All sizes trucks or autos. 24029. 1222 CENTRAL.

Automobiles for Exchange.

ROOMY, late Chandler, for lot or smaller car. 2627 MONETA. Vermont 3020.

Automobiles Wanted.

$5 TO$307 cars; we pay $25 to $50 more than other dealers for Fords, Chevrolets, Dodges, Overlands, Hupmobiles, Studebakers, Buicks, Oaklands, Hudsons, Essex, Nashs, Paige, Jewett, Oldsmobiles, Reos, Maxwells, Overlands, Metz, Star, Gardners, Marmons, Stutz, Peerless, Packards, Cadillacs, Marion, Pierce Arrow, Lincolns. 1000 S. HOPE.

WANTED—To sell and negotiate your car for cash. Will buy, sell or trade for $50 to $2500 cars. Phone Pico 5041, PETERSON CORP., 1035 S. Main.

BUICK, Hudson, Dodge, Reo or Essex. Will cash. What have you? 1000 S. HOPE. 714 S. LAKE ST. Wm. 241.

WE WANT YOUR CAR—
Highest cash price paid. No delay. KELLY-KAR CO., 1212 S. Olive. 821-60.

BEAUTIFUL lot Monrovia, clear, all improvements, owner's home for sale or exchange for car. 605 ISABEL ST. Lincoln 44001.

WANTED—For cash, late Buick, Dodge, Hudson or Essex. 1000 S. HOPE.

W. H. COOK, 1180 S. Olive, 96508.

DON'T SACRIFICE your car. Let KELLY get you $50 to $100 more than offer of our competitors. 1212 S. OLIVE.

NEED another auto in our business. Will trade equity in fine property for same. Phone WILSHIRE 4000.

WILL pay cash for good light touring car. 108 W. PICO ST.

WANTED—For cash, late model Cadillac or Hudson. 1000 S. HOPE.

WE CARE WANTED FOR TRUCKING PURPOSES. 1041 S. MAIN. SNAPSHO BROS.

WANTED—For cash, late model cars; no dealers. 1000 S. MAIN.

WANTED—1918 Cadillac touring. PHONE 67259.

STORIST cash price paid for late model car. 2017 GRAND ST. 52918.

WANTED—$1000 cash for late Studebaker, Buick, Dodge, Essex. Phone WIL. 4980.

FOR sale, fine touring, $200 to $250, must cash will buy. Call DEVIER, South 4242.

CASH for Ford or Chevrolet touring. 1919 Buick 6 touring. HOLLYWOOD 1000.

Automobile Tires.

FOR SALE—One Shelly Firestone non-skid, mahog. tube and rim; bargain. 1232 Sd. 827 N. STONEMAN, Alhambra.

MICHELIN CORD TIRES
ON EASY PAYMENTS.
CREDIT TIRE CO. 220 W. 9th. Bdy. 661

Automobiles for Hire.

DRIVE STILLWELL'S CARS—
ST1084. BUICKS, $1 hour, anything from Packards to Fords. Day, Night, Week or Month. Fair and Deserved Treatment. The Original and Largest Auto Livery in Pasadena. 24 hours. Before, 10c; Chev. & Fords, 50c hour. 24 hours, 7 cents per mile. Phone 91257. STILLWELL AUTO LIVERY.

NEW CARS, CUT RATES—
Every day except holidays and Sundays, from 8 o'clock morning, big and little folks. Packards, Paigeds, Hupmobiles, Buicks, Studebakers, White-Knights, open or closed autos, $6.00 per hour.
BLOOMER'S CUT-RATE CO. 153 W. Pico St. 19004.

WITHOUT DRIVERS—
Touring cars, roadsters, sedans, coupes and trucks.
PARSONS BROS.,
116 W. 9th St. 11060. 913 S. Main.
$6 PER HOUR. NO MILEAGE.

Fords without drivers, also Coupes, Sedans, 1-ton trucks. 7TH FORD LIVERY, 619 South Flower. Phone 13827.

$5 LEE—My beautiful Packard Twin-Six touring car by the month, with or without driver. 1230 EAST 27TH ST.

$1 HOUR—Latest model 7-passenger Buick. Recent windshield, snow city and country. 1000 S. HOPE. 714 S. LAKE ST. Wm. 241.

PACKARD Twin 6 touring. Beautiful fully equipped car, by day, week or month. Reasonable. Specially. DESMOND 2008.

CHANDLER 6-90, MARMON DAY OR WK. WITH OR WITHOUT DRIVER. 1000 S. HOPE. 1015 S. GRAND. EDY. 4378.

WE RENT cars by month, week or day. Rates reasonable. Phone MAIN 8787.

FOR SALE—BUNGALOW BARGAIN, ONLY $4600. 6 rooms, modern. On 5th ave. $1500 cash, balance terms. Phone 12124 for appointment to see. F. HADLOCK, 827 Story Bldg.

STRICTLY used 5-pass. colonial. Best buy in beautiful 5-room bungalow, garage; the neighborhood. $2600 down, $25 per week. Call 1084 LEIGHTON AVE. Inglewood 1077.

$1000—RARE BARGAIN. $6000. 6-room modern bungalow, corner lot, beautiful Hollywood view, block from Sunset. 1 Gc for. Terms. 2000 N. Gower.

NEW modern bungalow, lot 75 feet front; $4500. Beautifully furnished, all for $5150. $500 down, balance monthly. Never again such chance. 220 WEST 57TH.

FOR SALE—12-room house; 9 bedrooms, garage. Price $7700; terms $2000. Owner, 1½ blk. car. WIL. 248.

AUTOMOBILES, ETC.—Miscellaneous

Auto Repairing.

TOP'S resod, Ford, $7.50; Chev., Mer., $10; Dodge, Buick, $15; other cars in proportion. 704 WEST JEFFERSON ST.

Bodies, Beds, Seat-backs, Etc.

FORD touring, late, also delivery body. Exchange for roadster body and some Ford parts. 6057 E. 23RD.

FORD bodies of every description. Buy, sell or trade, 810 E. 9TH ST.

Accessories, Parts, Equipment.

NEW storage batteries, guaranteed 1 yr., $10. V. M. Battery Wks., 3233 So. Park.

MOTORCYCLES—Bicycles

HEAD CYCLE CO., Ranger bicycles, supplies and exp. repairs; factory prices, cash or time; free catalog. 1127 S. MAIN.

WILL sell equity in Indian Chief at bargain. Side car if desired. Leaving city. Inquire 217 W. TEMPLE.

ANGELES CYCLE & SUPPLY CO., 317 S. Main. Pico 385 Repair specialists. Columbia Inc.

FOR SALE—Indian Scout motorcycle, almost new, cheap, terms. 1156 W. 37 St.

HORSES, MULES, CATTLE—For Sale, Exchange, Wanted

For Sale.

FOR SALE—2 heavy, rich milking Jersey cows. Must sell. Can't take care of them. 814 SYCAMORE AVE., Eagle Rock 1701.

FOR SALE—A 4-yr.-old Jersey, rich milker, gentle. Price $75. Will exch. for bird dogs. Chickens. 2117 S. Main. Lin. 1961 Colo. 2098.

FOR SALE—6-gallon brown Jersey, fresh in a few days. Will exchange for small milker. 2117 S. Main. Lin. 1961.

FOR SALE—For hire, mules, any number. Grading equipment. U. D. PARKER and FRANK GOWLAND. 207 Pike. Ph. 61288.

FOR SALE—Fresh 3-gallon Guernsey, second calf. 1536 W. AVE. 43.

TEAM horses, wagon, harness, $125. Farm implements in lot. 2½ N. 21 CENTRAL AVE.

FOR SALE—If you have a horse or cow to move, call MAIN 1406, 600 E. 7TH ST.

POULTRY, PET STOCK—For Sale, Exchange, Wanted

Poultry and Poultry Supplies.

WANTED—Poultry, any quantity; highest prices paid. CALIFORNIA EGG & POULTRY CO., 944 S. MAIN. Pico 64000.

WANTED—Poultry, highest price paid. Call for them anywhere. Central Poultry Exchange, 1008 E. 22ND ST. South 5866.

FOR sale—Rhode Island Red cockerels; must sell at once. Inquire private. West 6352.

LIGHT WEIGHT BROILERS.
1020 WEST 108TH ST.

WANTED—All kinds of poultry, called for 2211 CENTRAL. South 1743. WESTERN POULTRY CO.

2 INCUBATORS, one 75, one 140 eggs, and 2 brooders, cheap. 1127 AVERY AVE., north of Lincoln High School.

1 DOZ. White Leghorn pullets, $1 each. 850 W. 37TH ST.

1 DOZ. Barred or White Leghorn pullets and hens. 747 N. DAMASK, Inglewood.

Pigeons, Birds, Etc.

LARGE beautiful canaries, all colors, $6. 931 W. 59TH ST. or 2795.

PIGEONS bought and sold. PALMS SQUAB RANCH, Tel. Inglewood 494-L.

Goats, Milch, Etc.

SHEEP—5000 to 6000 breeding ewes, 2-5 yrs. old; 6 to 7-lb. shearers, at $3 per head. For 5 days only. 1 mile W. of Anaheim Postmaster, San Rafael. N. M. WARD—Grade Toggenburg, 1 mile N. old. Address BOX 787, R. 2, E. El Monte.

Rabbits, Hares, Etc.

THOROUGHBRED and MIXED dogs and birds. Fine Giants and New Zealands. 8285 S. TAYLOR, cor. Prairie and Gardena, Lenox.

FOR SALE—CALIFORNIA PIGS, HIGH-GRADE. ROBERTS STOCK FARM, 4234 W. VERNON. PHONE 16695. 4734 S. HARVARD.

Dogs and Dogs at Stud.

FOR SALE—Beautiful German Police puppies, imported blood. 5428 S. GRAND, bet. Figueroa and Moneta. S. of Slauson.

FOR SALE—Well-broken male Pointer 2-yr. old. 1 mile south of ENGLEWOOD CEMETERY POST. 3029 Alameda Dr., San Diego.

FOR SALE—3 beautiful Collie pups, sable and white; cheap. 6317 W. MAIN. Lin. 1961.

WANT setter bitch, gun machine, Russian Setting, 3 to 7 mos. old. Tel. 563696.

FOR SALE—Registered Airedale pups. Phone HOLLY 976.

FOR SALE—Highly registered Fox Terrier puppies. SCHLAGE, Pasadena, Cal., 2501 Orange Grove.

FOR SALE—Airedale dog, male. Cheap. WEST 2600.

Cats.

SEALE PERSIAN PEDIGREED KITTENS—Very choice. Also registered Persian kittens for high money. 1531 N. KINGSTON AVE. Phone Hollywood 2170.

Automobiles for Exchange.

ROOMY, late Chandler, for lot or smaller car. 2627 MONETA. Vermont 3020.

Automobiles Wanted.

$5 TO$307 cars; we pay $25 to $50 more than other dealers for Fords, Chevrolets, Dodges, Overlands, Hupmobiles, Studebakers, Buicks, Oaklands, Hudsons, Essex, Nashs, Paige, Jewett, Oldsmobiles, Reos, Maxwells, Overlands, Metz, Star, Gardners, Marmons, Stutz, Peerless, Packards, Cadillacs, Marion, Pierce Arrow, Lincolns. 1000 S. HOPE.

WANTED—To sell and negotiate your car for cash. Will buy, sell or trade for $50 to $2500 cars. Phone Pico 5041, PETERSON CORP., 1035 S. Main.

BUICK, Hudson, Dodge, Reo or Essex. Will cash. What have you? 1000 S. HOPE. 714 S. LAKE ST. Wm. 241.

WE WANT YOUR CAR—
Highest cash price paid. No delay. KELLY-KAR CO., 1212 S. Olive. 821-60.

BEAUTIFUL lot Monrovia, clear, all improvements, owner's home for sale or exchange for car. 605 ISABEL ST. Lincoln 44001.

WANTED—For cash, late Buick, Dodge, Hudson or Essex. 1000 S. HOPE.

W. H. COOK, 1180 S. Olive, 96508.

DON'T SACRIFICE your car. Let KELLY get you $50 to $100 more than offer of our competitors. 1212 S. OLIVE.

NEED another auto in our business. Will trade equity in fine property for same. Phone WILSHIRE 4000.

WILL pay cash for good light touring car. 108 W. PICO ST.

WANTED—For cash, late model Cadillac or Hudson. 1000 S. HOPE.

WE CARE WANTED FOR TRUCKING PURPOSES. 1041 S. MAIN. SNAPSHO BROS.

WANTED—For cash, late model cars; no dealers. 1000 S. MAIN.

WANTED—1918 Cadillac touring. PHONE 67259.

STORIST cash price paid for late model car. 2017 GRAND ST. 52918.

WANTED—$1000 cash for late Studebaker, Buick, Dodge, Essex. Phone WIL. 4980.

FOR sale, fine touring, $200 to $250, must cash will buy. Call DEVIER, South 4242.

CASH for Ford or Chevrolet touring. 1919 Buick 6 touring. HOLLYWOOD 1000.

Automobile Tires.

FOR SALE—One Shelly Firestone non-skid, mahog. tube and rim; bargain. 1232 Sd. 827 N. STONEMAN, Alhambra.

MICHELIN CORD TIRES
ON EASY PAYMENTS.
CREDIT TIRE CO. 220 W. 9th. Bdy. 661

Automobiles for Hire.

DRIVE STILLWELL'S CARS—
ST1084. BUICKS, $1 hour, anything from Packards to Fords. Day, Night, Week or Month. Fair and Deserved Treatment. The Original and Largest Auto Livery in Pasadena. 24 hours. Before, 10c; Chev. & Fords, 50c hour. 24 hours, 7 cents per mile. Phone 91257. STILLWELL AUTO LIVERY.

NEW CARS, CUT RATES—
Every day except holidays and Sundays, from 8 o'clock morning, big and little folks. Packards, Paigeds, Hupmobiles, Buicks, Studebakers, White-Knights, open or closed autos, $6.00 per hour.
BLOOMER'S CUT-RATE CO. 153 W. Pico St. 19004.

WITHOUT DRIVERS—
Touring cars, roadsters, sedans, coupes and trucks.
PARSONS BROS.,
116 W. 9th St. 11060. 913 S. Main.
$6 PER HOUR. NO MILEAGE.

Fords without drivers, also Coupes, Sedans, 1-ton trucks. 7TH FORD LIVERY, 619 South Flower. Phone 13827.

$5 LEE—My beautiful Packard Twin-Six touring car by the month, with or without driver. 1230 EAST 27TH ST.

$1 HOUR—Latest model 7-passenger Buick. Recent windshield, snow city and country. 1000 S. HOPE. 714 S. LAKE ST. Wm. 241.

PACKARD Twin 6 touring. Beautiful fully equipped car, by day, week or month. Reasonable. Specially. DESMOND 2008.

CHANDLER 6-90, MARMON DAY OR WK. WITH OR WITHOUT DRIVER. 1000 S. HOPE. 1015 S. GRAND. EDY. 4378.

WE RENT cars by month, week or day. Rates reasonable. Phone MAIN 8787.

$1.40 hr. Good driver. MASON, 2807½.

PAIR JORDAN TOURING CAR with DRIVER. 328 ARGONDALE. 21407.

$5 LEE—Big 7-passenger Buick, $1.50 per hour. Rates on long trips. 1230.

SIX BUICK drives his large, new 5-pass. car for $1.50 per hour. Phone BDWY. 5812.

BUICK 7-pass. lady driver, long trips preferred. 90808. BDWY. 940. Apt. 415.

PACKARD Twin-Six landau driver, day, wk. or mo. 800 BEVERLY. Bdwy. 6954.

HUDSON 7-pass. sedan. Day, week, month, Winter season rate. Wil. 6356.

NEW OLDS, limousine windshield, long or short trips, $1.50 per hr. WEST 2002.

FOR HIRE—Nyberg car with driver. PHONE

HOUSES—For Sale

Miscellaneous

$28,000—
FINE WILSHIRE HOME, ARTISTIC, ATTRACTIVE, LIVABLE, COMFORTABLE. 10 rooms; 5 bedrooms, 3 baths.

This fine stucco residence will appeal to buyer wishing TO GET THEIR MONEY'S WORTH. Well planned, conveniently arranged; built for HOME, ONE OF THOSE BRIGHT, SUNNY HOMES wherein you will find "AT HOME" and "AT EASE." A home you will like better and better as time goes on. I am not writing this "ad" for any amount but REALIZE I HAVE SOMETHING REALLY WORTH-WHILE TO SHOW YOU. Phone Mr. Smith, 1484; res. phone 576007, with FRANK MELINE CO., 3701 Wilshire Blvd.

FOR SALE—
6 complete modern bungalows, finished like they were to sell for $8000 or $9000. They are bargains, all have 4 rooms, breakfast nook, etc.
No. 1 $3900. No. 2 $3400.
No. 3 $3750. No. 4 $3850.
Terms are easy. Only $500 cash and $50 per month.
GILCHRIST COMPANY,
729 Black Bldg. Pico 2824.

FOR SALE— ONLY $10,500.

Near 3rd and St. Andrews. Beautiful 6-room strictly modern plaster bungalow, a beauty. Lot 50x150. Owner will accept $500 cash, balance like rent. Shown by appointment. Call DEVIER, South 4242.

7-ROOM WILSHIRE BUNGALOW RENT BUY IN WILSHIRE

Built when material was cheap; lot 50x145. One block west of Western Ave. Close to Beverly Blvd., 7-room bungalow; lovely living-room, dignified dining-room, sunroom, library, breakfast-room, and kitchen; oak floors. A COST, BRIGHT, SUNNY home; $6500 worth $8000; with a little money, or refinancing this property is easily worth $10,000; open to inspect daily. MR. McCARTY, with J. R. ALTHOUSE CO., 215 S. Western. Wil. 4473.

$13,750—
A 2-STORY HOME FOR THE PRICE OF A BUNGALOW, TWO BLOCKS OFF WILSHIRE BLVD. IN ZONED 2ND. YEAR CARS, SCHOOLS AND STORES. Lower floor finished in solid mahogany. Tiled kitchen, bath and extra lavatory. 3 splendid bedrooms, splendid front porch, lovely shrubbery. Big lot, garage and electric fixtures. This is a real bargain. Open for inspection.
WIL. 4801—JAMES J. DONAHUE.

FOR SALE—A very handsome home, near Burbank, on the boulevard between Hollywood and Burbank, (12 minutes to Hollywood). Contains 6 rooms, sleeping porch, fireplace and built-in bookcases, 2 bedrooms, patio, instantaneous hot water heater, electric refrigerator, garage. Price $7250. AN ACRE AND HALF OF GROUND. Price $7250. Terms to suit buyer. Trade.
IRVINE W. HOGAR.
201 Union Oil Bldg. Ph. Main 1867.

$800 DOWN—
BALANCE LIKE RENT.
Beautiful new five rooms and bath, modern bungalow; breakfast nook, fireplace, beautiful floors, built-in buffet, garage. 25 minutes from 4th & Hill in restricted district. This is your opportunity to get a real home for the cash of Los Angeles' most rapid growth. Phone or call for appointment.
PHONE 61047. 433 W. 8TH ST.

$14,000—
WILSHIRE SACRIFICE
Must sell at once. 4 bedrooms and 2 baths up, guest's room, down, nifty breakfast room, basement, furnace, double garage. 150 ft. deep. Only one block Wilshire Blvd. and West of Western Ave. A big 2-story home at bungalow price. Only $14,000. MR. VAN HORNE, 3517 Wilshire Blvd. 583549 or 567840.

FOR SALE—6-room modern bungalow, Russell ave. near Vermont. Paul cash payment.
ROBT. C. BOHLEN,
215 BLACK BLDG. 13951.

$8750.
WILSHIRE DISTRICT.
New 5-room bungalow, Plymouth Blvd., north of Beverly, on high, eighth east-front lot. 2 bedrooms, large breakfast-room, tiled bath, garage. Terms.
GEO. W. DICKINSON & SON,
Phone 12888. 1020 Merchants-Exchange Bldg.

GREAT SACRIFICE BY OWNER—Semi-bungalow, 5 rooms and bath, on a 150-ft. wide corner of elegant home. Must be sold at once. 3446 E. 1st ST. Boyle 677.

$4500—$45, Inc. INT.—$3500.
5 rooms, breakfast nook; car, school. 5 ENDEK, with Baker & Nine, Ver. 3258.

$25 N. ALEXANDRIA, 2 blocks from Sunset. 5 fine rooms. HOME AND INCOME.

One new 5-rm., one 3-rm., 2 garages. $7250—REST BUY in Wilshire, STUCCO BUNGALOW. Close to schools. Easy terms. MR. COLE, Wil. 4474.

5-RM. colonial bung., N.W., $3650; ½ blk. car. WIL. 248.

HOUSES—For Sale

Miscellaneous

$28,500—WINDSOR SQ. COLONIAL HOME.

One of the finest streets in the city, surrounded by homes of distinction and charm. True Georgian colonial home, containing 10 rooms and 7 baths.

Interior is of true colonial architecture, combining the beautiful mahogany and white wood work. Center hall plan. Big, well arranged living-room and library. A dining-room that is beautifully done in old Italian ornated walls and mahogany trim. Breakfast room facing the sparkling sun. Large pantry, very convenient kitchen, very well arranged and appointed; servants' quarters with bath.

There are four bedchambers, arranged ensuite, with 2 tiled baths and shower closets.

Basement with unit gas furnace and the big garage for 2 cars and storage.

Large terraced lot, which will be shrubbed to your individual taste.

A REAL HOME
represented in its utmost. In luxury without extravagance.

For information in detail, call
M. E. HURLEY,
With CHELEW & HOIT,
Wilshire and Harvard.
580901. 569554.

LAFAYETTE SQUARE—
FAIRLY SMALL HOME PRICED for immediate sale at ONLY $10,500, tells a MAGNIFICENT HOME; NOT BUILT TO SELL. Construction the very best. Downstairs finished throughout in the finest mahogany, with beautiful tapestry paper. Consists of large reception hall, living-room, library, dining-room, breakfast-room, elegant pantry, kitchen. Stairs hall in solid mahogany. Has 4 massive corner bedrooms, large dressing-room, 2 full tile baths, maid's room. Of course, it has large number of roomy closets, gas furnace, automatic water heater, cement basement, double garage; paved street.
80-ft. east-front lot, beautifully improved. Owner must leave for East in 30 days to make permanent there, and at this rock bottom price will also include over $400 in gold silk drapes and net curtains. For appointment call
G. W. KENDALL, 207 Washington.
West 7424 or res. Holly 4258.

MOST BEAUTIFUL BUNGALOW IN WINDSOR SQ. DISTRICT.
$2000 UNDER VALUE.

Large living-room and dining-room finished in solid mahogany. Batchelder tile mantels and fireplace. Modern electrically controlled gas furnace, 3 large bedrooms, all in white enamel; large closets and tiled bath; breakfast-room, sleeping porch, large living-room canvased and Tiffany finished in oil. 2 tile baths, breakfast nook, screen porch, double garage. Lot 50x145 ft. Every

HOUSES—
For Sale
South and Southwest.

A REAL SNAP—
BEAUTIFUL BUNGALOW.
Owner, compelled to sell immediately, this fully-modern 5-room bungalow; 2 bedrooms, sleeping porch; 50-ft. Grand ave. 46th st. car. Covered porch; large living and dining-room; built-in bookcase; open fireplace, 2 large corner bedrooms with built-in beds; bath, cabinet kitchen with nook. Woodstone tile floors throughout. Garage; chicken run; fruit trees. Walks and fences complete. Must be sold by Friday; $5500; cash, $1500; terms, $50 month. 4711 GRAND AVE., Mr. BURNS' day or evenings. Ver. 3818.

$700 CIMARRON.

YOU save entire discomfort of a beautiful home with every modern creature and beautiful decoration. Well, here it is; 5 rooms and bath; all well built and decorated; beautiful floors; floors and fixtures. Elegant bath, exceptionally large closets. To see it is to buy it; all for $4,500. $1000 cash. There isn't a better little home for the price, so you had better hurry. 4711 3RD AVE., 790-808.

A REAL BUY—
ONLY $5700. $1370 CASH.
Balance less than rent.
Brand-new 5 rooms and nook, all hard-wood floors, white enamel finish, fine built-in features. Garage and side drive. Only one block to Grand Ave. car. 1 block to Santa Barbara, at Hoover.

$1000 SACRIFICE—
Large bungalow, come in, or dial 63—Hemingway; living kitchen, 2 bedrooms, pantry, bath, large back and side porches; floors sanded and varnished; for sale, $5000; terms, and a bargain for cash. You will have to hurry. 201 8TH ST.

$5—LIBRARY, at 4825 Rodling. Choice lot, 100 feet by 150, $1500; $50 cash, $15 month. Call 471 12th. Double gar., cem. dr. only $2200 down.

SPANISH STUCCO DOUBLE FUNG.
$9000—Solidly built by builder for his own home. Level lot not a few months old. Will match for beauty with any $13,000 double in Wilshire. 5 rooms, tile baths, Spanish tiled roof. Must be seen to be appreciated. Phone owner, VERMONT 8814.

AS PRETTY AS A PICTURE—
5 rms., $4200, easy terms. Real bungalow, breakfast nook; 50-ft. lot; detached garage. Fine location. 1112 MONETA. $27,500; evenings, 2838956.

GREAT SNAP.
MUST SELL AT ONCE.
$2800 ATTRACTIVE EASY TERMS.
Modern bungalow, new district S.W. 2520 W. 32ND ST. O'BRIEN, 521 W. 23RD ST. Res. 2313.

MANUAL ARTS DISTRICT.
SNAP—SNAP—SNAP.
6-room, modern bungalow, and 3 room apartments; income about $180 mo. Price only $12,000.
First come, first served. 657 E. 37TH. Mr. MORGAN, 118 West 5th St.

FOR SALE—
6-room house and garage, in fine condition; hardwood floors; tile bathroom. Price $4500. Terms. Phone owner, W. CHILD, 1737 Pasadena.

VERMONT 264. J. R. LAFLER, owner.

5-ROOM modern bungalow, well built, 3 bedrooms, sleeping porch, fireplace, quick action, double bungalow, income $60 month. Price $3500; terms to can be had. 1242 E. 42ND PL., near Central.

TIFFANY REALTY CO.,
401 PASADENA AVE. GAR. 2297.

$1000 CASH; balance like rent, buys 5-room modern bungalow; hardwood floors; built-in features; fireplace; garage; fruit trees; close to car. 1519 E. 42ND ST.

$1000 DOWN, BRAND NEW 5-R. bungalow; 3 bedrooms, maid. A beautiful home; garage; drive. A. J. Chesterfield agent. 3078321. Owner.

FIRST-CLASS 5-rm. bung.; strictly modern; hdwd. floors throughout; dining rm. 9x12; 5th st. car. 1 block. Owner, 1228 S. HOOVER ST. REAL bargain. Must go. $4500. $1000 cash. Call MR. MEYER, 5784060.

$350 CASH, $45 per month, buys a fine new 5-room bungalow. West Adams district. Price $3850. Call at once and get a deal. 1 W. 37TH ST.

MODERN 5-rm. bung., close to Wesley car. Price $3850; $1000 cash, bal. like rent. VERMONT 1010.

FOR SALE—6-room modern, large lot, fruit trees, chicken run; only $5000, $1000 cash will handle. $700 S. VERMONT. Vt. 975.

$4350—A SPLENDID 6-room bungalow. Breakfast room, large liv. rm., fireplace, hdwd. floors throughout; 50-ft. lot. Terms, 1262 W. 54TH. Ver. 6861.

NEW 6-RM. BUNG. $1000 DOWN. HDW. FLOORS. BUILT-IN FEATURES. GA-RAGE. 1944 W. VERMONT AVE. KET AT 8202 S. VERMONT AVE.

North and Northeast.

MODERN 5-ROOM HOME, 2 BEDROOMS, EVERY BUILT-IN FEATURE WAS CONCEIVED HARDWOOD FLOORS, CEMENT PORCH, BEAUTIFUL LOCATION ON IMPROVED ST. $1,000 TO HANDLE. BALANCE LIKE RENT.

S. HALLOCK, MGR.
GLENDALE REALTY CO.
Glendale and Broadway. Glendale 84.
WHEN YOU CALL ON SPRING ST. BE SURE TO CALL ON HOOVER.

BUY IN HIGHLAND PARK TODAY.
$1250 down; new 5-room bungalow; hardwood floors throughout; built-in features; fireplace; garage; lawn; fruit trees; close to car. Let worth $2000, Lawn and shrubbery. Large garage. $1250 down, $25 per month. Price $4750. Total cash price is $4150. $3150

RADCLIFF REALTY CO.,
1st floor Grand. Gar. 2854.

$ 1000 MODERN BUNGALOW.
HARDWOOD FLOORS THROUGHOUT.
CLOSE TO CARS AND SCHOOLS.
GROWING NEIGHBORHOOD. $5000.
TIFFANY REALTY CO.
401 PASADENA AVE. GAR. 2297.

$1000 CASH; balance like rent, buys 5-room modern bungalow; hardwood floors throughout; built-in features; fireplace; garage; lawn; fruit trees; close to car. Let for $1250. $1500 cash. PADDEN, 2708 W. 23rd St.

$1000 CASH; balance like rent, buys 5-room modern bungalow; hardwood floors throughout; built-in features; fireplace; garage; lawn; fruit trees; close to car. 1519 E. 42ND ST. PACIFIC FINANCE CO.

FOR SALE—Income, corner bungalow, 6-room, hardwood floors throughout; fruit and flowers; $4500; $1000 cash will handle balance. Owner, 1724 W. Santa Barbara ave. See MR. WINGFIELD.

SPECIAL SACRIFICE—
$5000—Owner must sell at once; 5-room bungalow; will put all kinds of improvements in; lot 50x150; close to car. Santa Barbara, at Hoover.

$1000 SACRIFICE—
5-room bungalow, come in, or dial 63—Hemingway; living kitchen, 2 bedrooms, pantry, bath, large back and side porches; floors sanded and varnished; for sale, $5000; terms, and a bargain for cash. You will have to hurry. 201 8TH ST.

$5—LIBRARY, at 4825 Rodling. Choice lot, 100 feet by 150, $1500; $50 cash, $15 month. Call 471 12th. Double gar., cem. dr. only $2200 down.

SPANISH STUCCO DOUBLE FUNG.
$9000—Solidly built by builder for his own home. Level lot not a few months old. Will match for beauty with any $13,000 double in Wilshire. 5 rooms, tile baths, Spanish tiled roof. Must be seen to be appreciated. Phone owner, VERMONT 8814.

AS PRETTY AS A PICTURE—
5 rms., $4200, easy terms. Real bungalow, breakfast nook; 50-ft. lot; detached garage. Fine location. 1112 MONETA. $27,500; evenings, 2838956.

GREAT SNAP.
MUST SELL AT ONCE.
$2800 ATTRACTIVE EASY TERMS.
Modern bungalow, new district S.W. 2520 W. 32ND ST. O'BRIEN, 521 W. 23RD ST. Res. 2313.

MANUAL ARTS DISTRICT.
SNAP—SNAP—SNAP.
6-room, modern bungalow, and 3 room apartments; income about $180 mo. Price only $12,000.
First come, first served. 657 E. 37TH. Mr. MORGAN, 118 West 5th St.

FOR SALE—
6-room house and garage, in fine condition; hardwood floors; tile bathroom. Price $4500. Terms. Phone owner, W. CHILD, 1737 Pasadena.

VERMONT 264. J. R. LAFLER, owner.

5-ROOM modern bungalow, well built, 3 bedrooms, sleeping porch, fireplace, quick action, double bungalow, income $60 month. Price $3500; terms to can be had. 1242 E. 42ND PL., near Central.

TIFFANY REALTY CO.,
401 PASADENA AVE. GAR. 2297.

$1000 CASH; balance like rent, buys 5-room modern bungalow; hardwood floors throughout; built-in features; fireplace; garage; lawn; fruit trees; close to car. Let for $1250. $1500 cash. PADDEN, 2708 W. 23rd St.

$1000 CASH; balance like rent, buys 5-room modern bungalow; hardwood floors throughout; built-in features; fireplace; garage; lawn; fruit trees; close to car. 1519 E. 42ND ST. PACIFIC FINANCE CO.

FOR SALE—6-room house, corner bungalow, fir-tage, hardwood floors throughout; fruit and flowers; $4500; $1000 cash will handle balance. Owner, 1724 W. Santa Barbara ave. See MR. WINGFIELD.

$1000 SACRIFICE—
5-room, modern

INCOME PROPERTY—
For Sale

FOR SALE—
W. A. BRITMAN CO., REALTORS.
Native Ninth Floor Merritt Bldg.
Eighth and Broadway.
PHO 11196.

STUCCO DOUBLE BUNGALOW, 4 rooms, tiled baths and kitchens, flat floors. Rental value $130. A home and income in district where values are increasing rapidly. A payment of $5000 cash buys this $10,500 property.

$17,000 BUYS
THIS FINE WILSHIRE FLAT.
Of 5 rooms and bath, hardwood floors, large lot with garages. This is the lowest priced good flat in the Wilshire district. Well-built, handles. Will consider good lot as part.

BUNGALOW FLAT, FURNISHED, WITH A $200 INCOME FOR $16,500. A 24% NET INVESTMENT. Well built, heavy oak floors, good lot, garages. An $8000 cash payment secures this bargain. Price $16,500.

CLOSE TO VERMONT AND NINTH STREETS, STUCCO FLAT with tiled bath and kitchen, dressing room, garages. Best rental section of city; always full at $600 month. For $10,000 cash and let the income take care of $10,000 mortgage.

EARNING OVER $4000 YEARLY ON A $10,000 INVESTMENT. A 6-room flat, 3 sunny bedrooms, tiled baths, stucco, fireplaces, sun room. Located close to Wilshire Blvd and Vermont. A high-class building surrounded by high-class buildings, and priced close at $27,000.

W. A. BRITMAN CO., REALTORS.
Native Ninth Floor Merritt Bldg.
Eighth and Broadway.
PHO 11196.

MUST SELL
4-FAMILY STUCCO FLAT & BUNGALOW ON WELL-LOCATED CORNER LOT.

This is one of the best lots in the entire district; well built, well rented and priced on the same corner lot. There is a fine 6-room, sunny, well-stucco flat fronting the side street, where the owner could live and enjoy the entire income from the bungalow for a splendid rental, or could do so, if one could rent the bungalow for a splendid rental, and enjoy the entire income from the flat; a one could rent the bungalow for a splendid rental, and enjoy the entire income from the flat; a one could rent the bungalow for a splendid rental, and enjoy the entire income from the flat; well built and exceptionally well located; can or call 30, Lawyers' Mtg. Bldg. Main 1474.

A FINE INVESTMENT—
4-family stucco flat, almost completed. Owner must sell, will complete. Hardwood throughout. 4 garages. West Washington district. Terms. $16,500 and terms you can handle. Another on Vermont ave. for $18,000; terms. 4 real flats, $20,000, $16,000; cash will handle. Hundred dollars down. Balance monthly.

BERRYHILL REALTY CO.
1229 SANTA MONICA BLVD.

$29,000.
INCOME $7000 YEAR.
$15,000 TO HANDLE.
SEVEN-UNIT STUCCO COURT,
HOLLYWOOD SECTION.
A RARE 20% INVESTMENT.
Of through boulevard, close to two 5-car carline lines. Modern 5-room and sleeping porch apartments and has garages in irregular apartments. Hurry.

E. O. McCORMICK & CO.,
625 NORTH WESTERN AVE.

FOR EXCHANGE—
4-FAMILY FLAT in Wilshire district, hardwood floors, tapestry papers, just rented, garages. All half leased. One flat furnished. Price $17,000, income 7 per cent.

4-FAMILY FLAT in most exclusive district of Los Angeles. A beauty; 5 rooms each, stucco bldg., hardwood floors, all tiled in kitchens. Price $18,000, income 8 per cent. Let us show you this. Has 4 garages. Let us show you this. Has 4 garages. Let us show you this.

GRANT McCARTHYET COMPANY
209 Mer. Nat'l Bank Bldg. Pho 309.

EXCLUSIVE FLAT BUILDING.
$42,500.

This pretentious building, located on Arlington north of Wilshire Blvd., and one of the finest residential sections in Los Angeles, is well built and up to date, with beautiful lawn. Built one year ago, and is modern in every respect. Has been designed to accommodate tenants, under one ownership. All the apartments are desirable, and the income is responsible tenants, under one ownership. All the apartments are desirable, and the income is responsible tenants, under one ownership. All the apartments are desirable, and the income is responsible

REAL ESTATE—
For Exchange
Suburban Property.

FOR EXCHANGE—11 acres fine land, 4 miles from Los Angeles, level as floor, all can be worked by machinery; 5-room bungalow, new; fruit trees in bearing; 14 hrs. to Los Angeles by motor; price $12,500. Phone 52965. Price $9000.

FOR EXCHANGE—My sale interest in 5 acres, improved, fine soil, close in. Also 1st mortgage of $2700 and 1 note as part payment on South Pasadena property. Address Box 54, TIMES BRANCH.

COLORADO, San Luis Valley, 80 acres, 2 good wells for irrigation; 50 acres in cultivation; fine for alfalfa, would exchange for Los Angeles property. Address R. KINSTER, 840 S. Hope.

FOR EXCHANGE—Fine home, choice fruit ranch, going east, will take part in SANTA MONICA BLVD. Will assume.

Country Property.

FOR EXCHANGE—40 to 80 acres Pomona land. Clear. For Los Angeles, Glendale or Pasadena property. Address J. ROSABLE, 224 W. 112th.

EXCHANGE 135-acre ranch near Ventura, county seat. Must exchange for property in California, for income property, city home, or business. Price $24,000; about $1,000 cash, balance 6%. Owner, H. E. K. KNOX, 216 Gross Blk., Los Angeles.

LAGRE Ranch on Sherwood Way, on the ocean, for sale or exchange for Los Angeles property. See owner before you buy for part or all. C. E. DAY, Room 701, Pantages Theater Bldg.

TO LOAN—
Money
Real Estate Improvements.

OUR OWN MONEY
ON REAL ESTATE
NO COMMISSION. QUICK ACTION.
BUILDING LOANS.
THE
JOHN M. C. MARBLE CO.
MAIN CORRIDOR H. W. HELLMAN B'LD'G.
CORNER 5TH AND SPRING.
TELEPHONE PICO 1133.

$5 TO LOAN—
$2000
$3000
$4000
$15,000
I pay cost and quick action. See it. Open.
LAACK & WILLIAMS,
Wilshire Office.
930-36—Cor. 6th and Oxford.—28626.

$5 TO LOAN—
$2000
$3000
$4000
$15,000
I pay cost and quick action. See it. Open.
LAACK & WILLIAMS,
Wilshire Office.
930-36—Cor. 6th and Oxford.—28626.

CAN PLACE QUICK CASH COMMISSION
$2000 on 5-room bungalow, close in, lot 50x150; price $5000; $1000 cash, balance $40 per month.
$2000 on 5-room bungalow, close in, lot 50x150; price $5000; $1000 cash, balance $40 per month.

Country Property.

FOR EXCHANGE—40 to 80 acres Pomona land. Clear. For Los Angeles, Glendale or Pasadena property. Address J. ROSABLE, 224 W. 112th.

EXCHANGE 135-acre ranch near Ventura, county seat. Must exchange for property in California, for income property, city home, or business. Price $24,000; about $1,000 cash, balance 6%. Owner, H. E. K. KNOX, 216 Gross Blk., Los Angeles.

LAGRE Ranch on Sherwood Way, on the ocean, for sale or exchange for Los Angeles property. See owner before you buy for part or all. C. E. DAY, Room 701, Pantages Theater Bldg.

TO LOAN—
Money
Real Estate Improvements.

OUR OWN MONEY
ON REAL ESTATE
NO COMMISSION. QUICK ACTION.
BUILDING LOANS.
THE
JOHN M. C. MARBLE CO.
MAIN CORRIDOR H. W. HELLMAN B'LD'G.
CORNER 5TH AND SPRING.
TELEPHONE PICO 1133.

TO LOAN—
Money
Diamonds, Etc.

MONEY ON DIAMONDS, JEWELRY, LIBERAL LOANS, STRICTLY CONFIDENTIAL. 324 S. HILL ST.

MONEY TO LOAN on diamonds, jewelry and other personal property; private, confidential. Established 1905. Globe Loan Co., 324 S. Hill st.

MONEY TO LOAN on diamonds, watches, jewelry, etc. Reasonable rates. Strictly confidential. Established 1905. Pacific Loan Co., 324 S. Hill st.

MONEY TO LOAN on diamonds, jewelry and other personal property; private,

WHAT'S DOING TODAY

Philharmonic Art Club thirteenth annual exhibition, Los Angeles Museum, Exposition Park, 10 a.m. to 9 p.m.

Lecture interpreting concerts given by the Philharmonic Orchestra, Philharmonic Auditorium, Fifth, between Hill and Olive, 2 p.m.

Philatelic Branch, Friends of Irish Freedom, Mission Play House Theater, evening.

Christian Science lecture, Tenth Church, 244 West Forty-ninth street, evening; C. W. Chadwick, speaker.

W.C.T.U. meeting, First Christian Church, Hermosa and Hill, 2 p.m.

New York State Society picnic, Pecan Hall, 303 Bernardin Place, evening.

West Virginian meeting, Angeles Hotel, Fourth and Spring streets, evening.

One Hundred Per Cent Club meeting, Pantaits Cafe.

Los Angeles Optimists' Club luncheon, Pantaits Cafe.

Southern California Chapter, Associated General Contractors of America, Chil Club, 6:15 p.m.; Chester H. Wood, speaker.

Rotary Club, Alexandria Annex and Red Cafe, First Unitarian Church, noon.

Open meeting, Broadway Hall, Music-Art Studio, Auditorium Building, evening.

American Legion, Post No. 6, meeting, Union League Club, evening.

THEATERS AND AMUSEMENTS

MOTION PICTURES:

Grauman's, Hollywood, Hollywood Boulevard and Meadow Place—"Douglas Fairbanks in "Robin Hood."

Grauman's, Third and Broadway—Mary Miles Minter in "The Girl of the Limberlost."

Rialto, Broadway near Eighth—"When Knighthood was in Flower."

Million Dollar, between Seventh and Eighth—"Who Knows?" at the Baskerville."

Superba, 218 South Broadway—Frank Mayo in "Bob Hampton of Placer."

Mission, Ninth and Broadway—"What's Wrong With the Women?"

Loew's, Seventh and Broadway—Wesley Barry in "Sleepy Hollow."

Kinema, Seventh and Grand—"Lorna Doone."

California, Eighth and Main—Helena Chadwick in "The Six Fifty."

Miller's, Ninth and Main—Tom Mix in "Do and Dare."

Clune's, 838 South Broadway—"Queen of the Moulin Rouge."

Tally's, 833 South Broadway—Norma Talmadge in "The Eternal Flame."

De Luxe, opposite Westlake Park—"Queen of the Moulin Rouge."

Hippodrome, Sixth and Broadway—Dorothy Gish in "The Country Flapper."

New Garrick, Eighth and Broadway — Classic vaudeville.

STAGE:

Mason Opera House, 127 South Broadway—John Galsworthy's "The Skin Game."

Morosco, 744 South Broadway — "Abie's Irish Rose."

Belasco, 843 South Broadway—"The Rear Car."

VARIETIES:

Orpheum, 520 South Broadway—Karyl Norman, Ernest Hilliard and Hill—Custana Griffin in "Princess Caprice."

Pantages, Seventh and Hill—"The Sweetest Girl in Paris."

Hippodrome, Main near Fourth—"When Dudley Woke Up."

Empress, 324 South Broadway—"Naughty Trixie."

Rialto, Sixth and Main—"Elite Annex."

RADIO:

7 to 7:30 p.m., KHJ, City Dye Works.
7:30 to 11:30 p.m., KFI, Auditorium.
7:30 to 11:30 p.m., KFWI, Examiner, 405 meters.
7:30 to 11:30 p.m., one period of lectures.
11:30 to 12 p.m., KHJ, City Dye Works.
12 to 2 p.m., KFI, Auditorium.
2:30 to 3:45 p.m., KWH, Examiner, 405 meters.
3:45 to 4 p.m., one period of lectures.
4 to 5 p.m., KHJ, City Dye Works.
5 to 6 p.m., KFI, Hamburger's; KNX, Loew Broadcasters.
6 to 7 p.m., KNX, Bullock's.
6 to 6:30 p.m., KFAW, Santa Ana.
6:30 to 7 p.m., KFAC, Glendale.
6:30 to 8:30 p.m., KOG, Herald.
6:30 to 8 p.m., KWH, Examiner.
7 to 8 p.m., listening-in period.
7:30 to 7:50 p.m., KFI, Hamburger's; KFAC, Glendale.
7:30 to 8:30 p.m., KHJ, Times, 405 meters.
8 to 8:30 p.m., listening-in period.
8:30 to 9:45 p.m., KHJ, Times, 180 meters.
9:45 to 10:45 p.m., KHJ, El Monte; KOG, Altadena.
9:30 to 9:50 p.m., KWH, Examiner; KFAW, Santa Ana.
10:45 to 10 p.m., KFI, Anthony.

THE CITY AND ENVIRONS.

W.C.T.U. to Meet

The Los Angeles W.C.T.U. will meet at 2 p.m. this afternoon, at the First Christian Church. All candidates for office will be welcome.

Politics for Longer Lifers

Election issues involving the practice of osteopathy, chiropractic and vivisection will be discussed at the opening dinner of the Longer Life League's winter season tomorrow night at 646 South Broadway. Speakers announced include Dr. Philip M. Lovell, Otto Casque, Attorney C. F. Husy and Guy Bogart, who will act as chairman.

PAY AMERICANS FIRST, CHANCELLOR RULES

[BY CABLE AND ASSOCIATED PRESS.]

LONDON, Nov. 1. — The new Chancellor of the Exchequer, Stanley Baldwin, declared tonight that his first duty will be to settle the debt to the United States. He made this announcement in a speech at Cardiff when he alluded also to the necessity of a prompt settlement of the reparations problem.

Regarding the amount owing to the United States, he said:

"It is a heavy debt, but we have told America that we are responsible for it to the last penny, and we are going to pay it."

TEXAS MARKS TIME ON SENATORIAL QUIZ

[BY A. P. NIGHT WIRE.]

AUSTIN (Tex.) Nov. 1.—State officials tonight were marking time in the Mayfield Senatorial litigation. The action of Judge A. M. Blackmon of the Seventy-seventh District in dissolution of the temporary injunction today pursuant to the order of the Dallas court of appeals, places the litigation as it was following the decision of the State Supreme Court on the Corsicana injunction last Friday night, it was said by members of the Attorney-General's department tonight.

REPUBLICAN EDITOR JAILED IN IRELAND

[BY CABLE AND ASSOCIATED PRESS.]

DUBLIN, Nov. 1.—Frank Gallagher, editor of the official organ of Eamon de Valera's party, has been arrested and lodged in Mountjoy prison. He was formerly editor of the Irish Bulletin.

The Republican prisoners in Mountjoy observed the second anniversary of the death of Terence MacSwiney, late Lord Mayor of Cork, by thirty-six hours' fasting.

The irregulars claim that in the week ending October 14 they made twelve attacks upon government forces resulting in thirty-two enemy casualties."

PTOMAINES KILL PASTOR

[BY A. P. DAY WIRE.]

UKIAH, Nov. 1.—Rev. H. Judson Graves, Methodist minister, died of ptomaine poisoning here yesterday. He once was prominent in Montana church circl.

BUSINESS BREVITIES.

[Advertising]

Dr. W. A. Johnson, optometrist, desires to announce the opening of offices at 832 Story Bldg. Completely equipped for expert examination of your eyes 826168.

The Times branch Office, 831 South Spring street. Advertisements and subscriptions taken. Telephones Price 1904, 10884.

PLACER FIELD IS DISCOVERED

Gold Rush is Expected to Arizona Find

Finding of Rich Area Was Accidental

Ranges Stocked With Cattle From Dry Areas

[EXCLUSIVE DISPATCH.]

PRESCOTT, (Ariz.) Nov. 1.—Promising to rival the Comstock placer field on Feather River, California, a remarkable placer discovery has been made just across the border line of Yavapai county in the southern part of Mohave county.

The new placer field is expected to start a gold rush. The discovery was accidental. In one area, according to reports, pannings at three different points yielded 10 cents per pan, which would mean $142 a cubic yard.

Several new mining claims have been located within the past few days in the Verde, Castle Creek and Black Canyon districts, according to notices of location filed with the County Recorder.

Bow and arrow hunters led by Dr. Saxon P. Pope of California recently concluded a fruitless ten-day quest for mountain lions. The party came upon lion tracks every day and followed them, but failed to get a single shot at their four-footed quarry. The party returned to California.

RANGES RESTOCKED

TUCSON (Ariz.) Nov. 1.—Ten thousand additional cattle will be placed on the ranges in the Tucson district within the next few weeks, it has been announced by Joseph M. Ronstadt, president of the Santa Margarita Cattle Company. The ranges will be restocked from the drought-stricken areas of Texas and New Mexico.

Stockmen in the dry section are taking low prices for their cattle to prevent total loss of the animals by starvation, and cattlemen of this and other sections are making extensive buys. Several thousand cattle already have been shipped in.

Mayor R. Rasmussen has received notice that the Arizona Corporation Commission has indefinitely postponed the scheduled hearing of a petition by the Tucson Gas, Electric Light and Power Company, for permission to expend funds to pave the right of way of the Tucson Rapid Transit Company. The project will cost about $35,000.

HUNT BOLL WEEVIL

PHOENIX (Ariz.) Nov. 1.—Automobiles driven by more than 400 tourists entering Arizona at Rodeo and Lordsburg have been inspected by State Horticultural Department attaches during the past month as a precaution against introduction of boll weevil, according to Don C. White, State Entomologist. As a result of the inspections a number of used pickers' sacks and one sack of cotton seed were seized by the inspectors.

Fourteen carloads of Arizona grapefruit have been shipped to California markets so far this season, according to officials of the Arizona Citrus Growers' Association. Increased demand for the Arizona product has prompted inauguration of a co-operation campaign to facilitate handling.

OPEN CONVENTION FOR SALVATION ARMY

[BY A. P. DAY WIRE.]

SACRAMENTO, Nov. 1.—Commissioner Adam Gifford, with fifteen members of his territorial staff from San Francisco, arrived in Sacramento today to begin the first annual congress of Northern California and Nevada Salvationists.

The commissioner made the trip in an Army plane.

One hundred and fifty officers, representing every branch of Salvation Army activities in Northern California, will participate.

Gov. Stephens will introduce Commissioner Gifford tonight. Commissioner Albert Elkus of Sacramento and City Manager Clyde L. Seavey will speak.

KLAN FIGHTING ALL SPEEDERS

Billboards in Des Moines Call Attention to Traffic Laws

[BY A. P. NIGHT WIRE.]

DES MOINES (Iowa) Nov. 1.—The Ku Klux Klan is taking active steps to make Des Moines streets safe from speeding automobiles.

Billboard signs signed "Knights of the Ku Klux Klan," calling attention to laws regulating the speed of automobiles, have made their appearance in several parts of the city.

MAN ARRESTED FOR SHOT AT BOY JESTER

[BY A. P. DAY WIRE.]

VISALIA (Cal.) Nov. 1.—Otto Luhdorff, Visalia, is under arrest today and Frank Schlemmer, aged 14, is in a hospital seriously wounded as a result of a Hallowe'en prank by a number of boys, which ended in a shooting last night when Luhdorff tried to frighten them away from his home. According to the police Luhdorff admitted having fired a charge of rock salt at the boy. Fifty birdshot were taken from Schlemmer's body, however.

Say Ben-Gay for Chest Colds

Don't take chances with your health—that cold—get it off your chest with

BAUME BENGUÉ (ANALGÉSIQUE)

Rub the Bengué in and the cold out

At any Drug Store—Keep a tube handy

Thos. Leeming & Co., N. Y., Amer. Agents

Get the Original French Baume

First Aid for ACHES and PAINS

"Help for the Deaf"

The Very Deaf HEAR

The Vactuphone Tube Amplifier

In one case a loud voice could be heard but two or three inches from the ear. This gentleman, with the VACTUPHONE, now hears ordinary conversation anywhere in the room. There are innumerable such cases.

One man says: "None but those who have lost their hearing can appreciate the miracle."

The VACTUPHONE is the "miracle" and we want all people afflicted with deafness to see and try this instrument.

Try it in our office any time. If out of town, write for Booklet.

Vactuphone Sales Agency

518-519 Delta Building, 126 S. Spring St., Los Angeles, Cal.

Guimpes enriched with REAL LACES

One of these exquisite Guimpes would "set off" the simplest kind of a tailleur! REAL IRISH, FILET, VENISE LACES are used lavishly in fascinating ways..... $5.95

(Main Floor)

Myer Siegel & Co.

617-619 S. Broadway

Feminine Apparel Exclusively

VOGUE COMPANY

BROADWAY AT EIGHTH

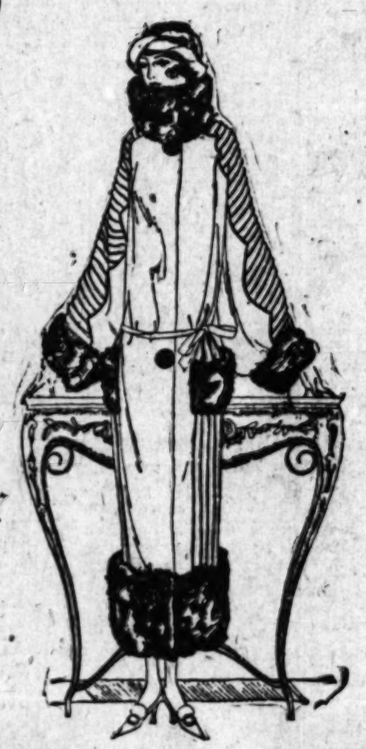

COATS

THE CARACUL BORDER, COLLAR AND CUFFS ON THESE UNUSUAL COATS OF VELVERETTE AND ARABELLA COMBINE TO MAKE THEM THE MOST REMARKABLE COAT VALUES OF THE SEASON

$95.00

Other Individual Coats $49.50 to $550

Lenox Beehive Honey Jar

With Sterling Gilt Spoon

$8.50

Made by "Lenox" which means the world's finest. Jar is of white china in the design of a beehive. Around the base is a heavy gilt band and four busy little bees in gilt china are mounted on the outside of hive and cover. An attractive Sterling silver gilt honey spoon makes it complete. $8.50. Jar without spoon, $5.50.

We believe our large stock of these famous beehive honey jars will be sold out long before the Holidays arrive. Better buy one now than wish you had.

Department of Stationery

Give a Thought to Personal Greeting Cards Now While Our Selection is Most Complete.

Donavan & Seamans Co.

743 SOUTH BROADWAY

Established over quarter of century

Goldsmiths, Silversmiths Jewelers

OPPOSITE MOROSCO THEATER

EYES EXAMINED GLASSES FITTED

Beware of the high cost of cheap glasses—get good glasses or get none. Phone 67895 for an appointment.

DR. FRANK J. HEIL

Optometrist—Mfg. Optician

Donovan & Seamans Co. 743 S. Broadway.

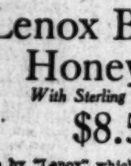

FURNITURE SALE

Seven-Foot Davenport, very best construction..... $85

Velour or Tapestry Chair or Rocker to Match $45

No "high-cost" prices to pay for Furniture in complete settings, attractively displayed. You can see my complete line of Furnishings and make your selections in our "home-display."

Eastern Walnut, Mahogany and Ivory Bedroom Furniture at half price during this Clearance Sale. ORIENTAL, WILTON AND CHENILLE RUGS.

KEIM FURNITURE STUDIO

627 SOUTH WESTERN AVENUE

BRIDGE WORK $5 $5

ONE PRICE ONLY

Bridge Work Beautiful

Including your choice of any material with 22K Gold Crowns; Porcelain, Semi-Porcelain Facings, Inlays, Crowns or Fixed Attachments. Removable or Fixed.

THE VERY BEST THAT CAN BE MADE AT ANY PRICE

Guaranteed to Wear Your Lifetime.

I CURE PYORRHEA TREATMENT, PER TOOTH $2

NO OTHER CHARGES.

Hundreds of Satisfied Patients Will Testify to My (15 Years) Success as a PYORRHEA SPECIALIST

I can save your Teeth when other dentists would extract them!

Consultation and Expert Diagnosis FREE. Modern X-Ray Equipment.

DR. BAKER EXAMINATIONS FREE

Rooms 501-4 321 S. Broadway. Hours, 8:30 to 6. Phone 12021.

HUMPHREY RADIANTFIRE

THE SUPERIOR GAS HEATER

"Heats like California summer Sunshine."

Ask for a demonstration.

The Beacon Light Co

716 S. HILL ST.

MAIN 856

T. FOO YUEN, HERBALIST

Established Los Angeles 30 Years

FOO & WING HERB CO., Inc.

903 South Olive Street. Tel. 846-01.

T. Foo Yuen and Wing, Managers.

You Are Invited to Call.

Chinese Herb Remedies are acknowledged as world-famous remedies in all diseases.

THE WEATHER

[Official Report]

LOCAL OFFICE, U. S. WEATHER BUREAU, Los Angeles, Nov. 1.—[Reported by H. B. Hersey, Meteorologist.] At 5 o'clock a.m. the barometer registered 29.92; at 5 p.m., 29.92. Thermometer for the corresponding hours showed 53 deg. and 69 deg. Relative humidity, 5 a.m., 67 per cent; 5 p.m., 73 per cent. Wind, 5 a.m., northeast, velocity 6 miles; 5 p.m., southwest, velocity 6 miles. Temperatures, highest, 69 deg.; lowest, 51 deg. Rainfall for season, .34 of an inch; last season to date, 1.21 inches. Barometer reduced to sea level.

WEATHER CONDITIONS.—A storm of considerable intensity was central over Missouri yesterday morning. It caused general rains in the Lower Missouri and Upper Mississippi valleys, and in Oklahoma and Texas. Rain fell also in Florida and Western Montana, Idaho, Washington, Oregon and Northern California. Moderate temperatures were reported over the greater portion of the country yesterday morning. In Southern California fair, moderately cool weather prevailed Tuesday, and it was quite cool yesterday morning and clear at most stations. Fair, moderately cool weather may be expected to continue in this vicinity today.

SUN, MOON AND TIDES.—Los Angeles, Nov. 2; Sun rises 6:14 a.m., sets 5:00 p.m. Moon rises 4:56 p.m., sets 4:16 a.m. Los Angeles Harbor, Nov. 2; High tides, 7:45 a.m. and 9:23 p.m.; low tides, 1:37 a.m. and 2:24 p.m.

LOCAL TEMPERATURES.—Minimum and maximum temperatures from Southern California points, reported yesterday to the Los Angeles office of the U. S. Weather Bureau, were as follows:

Stations—	Max.	Min.
Catalina	75	52
Corona	77	39
Los Angeles Harbor	69	57
Mt. Wilson	69	46
Pasadena	73	49
Pomona	73	39
Redlands	74	40
Riverside	76	35
Santa Barbara	70	49
San Bernardino	75	40
Santa Ana	75	39
San Fernando	76	43

LOCAL FORECAST

For Los Angeles and vicinity: Fair Thursday; light westerly winds.

STATE FORECAST

SAN FRANCISCO, Nov. 1.—Weather forecast: San Francisco and vicinity: Fair and warmer Thursday; light northerly winds.

Northern California: Fair Thursday; light westerly winds.

Southern California: Fair Thursday; light westerly winds.

Sacramento, Santa Clara and San Joaquin valleys: Fair and warmer Thursday; light northerly winds.

ARIZONA FORECAST

PHOENIX (Ariz.) Nov. 1.—Forecast for Arizona: Unsettled Thursday, rain in southeast, snow in northeast portion; probably fair Friday, no important change in temperature.

TEMPERATURES

	Max.	Min.		Max.	Min.
Abilene	70	44	Northead	66	42
Boise	66	36	Oklahoma	68	48
Boston	64	46	Phoenix	84	54
Buffalo	64	34	Pittsburg	70	38
Chicago	50	32	Portland, Or.	62	38
Denver	70	34	Salt Lake City	66	44
Des Moines	58	32	Red Bluff	62	44
Dodge City	64	42	Roseburg	62	38
El Paso	—	—	Sacramento	66	44
Eureka	54	38	St. Louis	64	42
Flagstaff	66	30	Minneapolis	—	—
Fresno	76	44	Modena	62	26
Galveston	74	52	Sacramento	62	46
Havre	46	32	Salt Lake City	58	—
Helena	52	30	San Diego	72	58
Huron	64	—	San Francisco	62	52
Independence	—	—	St. Luis Obispo	66	50
Kamloops	—	—	Seattle	56	46
Kansas City	66	36	Spokane	58	34
Knoxville	72	—	Tampa	82	70
Los Angeles	72	54	Tucson	78	48
Memphis	70	60	Tucson	78	48
Modena	52	26	Washington	62	50
Needles	82	60	Winnemucca	58	36
New Orleans	78	62	Winnipeg	50	30
New York	62	42	Yuma	78	44

VITAL RECORD.

MARRIAGE LICENSES

The following marriage licenses were issued yesterday. Name and age given.

REYES — VASQUES, Guadalupe Reyes, 24; Vitalina Vasques, 22.

SHOCKLEY—EDINGER, Samuel H. Shockley, 24; Irene Claire Edinger, 22.

SIMS—JOHNSON, George W. Sims, 22; Joseph L. Johnson, 21.

SMITH—IRWIN, Merle L. Smith, 19; Mabel F. Irwin, 16.

SOMES—SEEGERS, Sydney Raymond Somes, 24; Doris Adelaid Seegers, 22.

VILLA—HERNANDEZ, Manuel Villa, 24; Frances Hernandez, 23.

WEBB — RICHARDSON, Seymour E. Webb, 49; Florence M. Richardson, 42.

WHALEY —BOGGESS, William Robert Whaley, 25; Evelyn M. Boggess, 18.

BIRTHS

Names, sex, place and date of birth.

ADAIR, Mr. and Mrs. N. R. Boy, Clara Barton Hospital, October 27.

BARRIS, Mr. and Mrs. D. K. Boy, 128 South Hobart Boulevard, October 31.

BEGGS, Mr. and Mrs. R. S., Daughter, Miles Maternity Home, October 28.

CARTER, Mr. and Mrs. A. W. Boy, 1225 North Westmoreland street, October 25.

CLAPP, Mr. and Mrs. Frank, Daughter, Angeles Hospital, October 28.

CLARK, Mr. and Mrs. G. M. Boy, 2814 Compton avenue, October 31.

COFF, Mr. and Mrs. K. F. Boy, Beaudiet Maternity House, October 27.

COOPER, Mr. and Mrs. Alfred Boy, Angeles Hospital, October 28.

DALGLEIST, Mr. and Mrs. Arthur, Daughter, 1236 Lawrence street, October 28.

DUNHAM, Mr. and Mrs. Edward, Boy, 883 West Twenty-third street, October 28.

GARDNER, Mr. and Mrs. R. C. Daughter, Beaudiet Maternity House, October 27.

GIBSON, Mr. and Mrs. G. A. Boy, 2825 Avenue 56, October 31.

GOTT, Mr. and Mrs. W. M. Daughter, Angeles Hospital, October 28.

GREEN, Mr. and Mrs. R. D., Daughter, 134 Bellevue street, October 28.

HARGETT, Mr. and Mrs. F. H. Daughter, Angeles Hospital, October 28.

HAWTHORNE, Mr. and Mrs. J. C. Boy, 2473 South Park avenue, October 28.

HEINTZ, Mr. and Mrs. C. M. Boy, Angeles Hospital, October 28.

HOFF, Mr. and Mrs. C. F. Boy, 134 West Ninety-sixth street, October 13.

KAHN, Mr. and Mrs. Dave, Boy, Angeles Hospital, October 28.

LAIRD, Mr. and Mrs. J. R. Boy, 814 East Fifty-fourth street, October 29.

O'CONNELL, Mr. and Mrs. C. D. Daughter, St. Vincent's Hospital, October 29.

PAOLOVIC, Mr. and Mrs. F. C. Daughter, 1024 Lacy street, October 28.

SCHNEIDER, Mr. and Mrs. M. J. Daughter, California Lutheran Hospital, October 25.

SEAVER, Mr. and Mrs. Horace, Boy, Good Samaritan Hospital, October 28.

SICKELS, Mr. and Mrs. A. F. Boy, 6002 Holmes avenue, October 29.

SIMMONS, Mr. and Mrs. R. P. Daughter, California Lutheran Hospital, October 25.

SLAGLAY, Mr. and Mrs. R. L. Daughter, 241 East Fifty-fourth street, October 24.

STERNBRONNER, Mr. and Mrs. J. N. Daughter, St. Vincent's Hospital, October 28.

THOR, Mr. and Mrs. E. J. Daughter, 182 Edgeware Road, October 28.

UNDERWOOD, Mr. and Mrs. D. B. Boy, 749 Fourteenth street, October 29.

VIDAL, Mr. and Mrs. F. Boy, Good Samaritan Hospital, October 31.

WALTERS, Mr. and Mrs. H. W. Boy, California Lutheran Hospital, October 27.

WOODS, Mr. and Mrs. Lewis, Daughter, 1240 East Thirty-third street, October 24.

DIVORCE SUITS FILED

BACKUS, Gustav against Helen.

CASAMASSA, Beezie against Charles.

DRUM, Stella against Harry C.

GROGAN, Clara Leslie against Ralph A.

GROSS, Florence A. against George A.

KALBAUGH, Harold L. against Grace L.

KINGSTON, Vida E. against George E.

KUEHNE, Ella Smith against Louis A.

LAMBERSON, Mildred against Norman V.

L'ANGLAISE, Harvey against Joyce Bessa.

MILLER, Mary against D. M.

MONROE, Carrie Jeanette against Carl Thomas.

MORROW, George against Amelia.

O'BRIAN, Laura B. against J. Lester.

ROSE, Elmer Allen against Alma M.

VAN LIEW, William Jordan Mary A.

WING, Ward against Lillian.

DIVORCE DECREES GRANTED

ADAMS, Alberta V. from James.

DE SUES, Marie from Earl.

GESSNER, Elsie D. from John A.

GILLMAN, Mabel from John R.

HAHN, Frederick R. from Sadie M. M.

HASBY, Minne from Horace.

HENRITH, Alva H. from Gladys Octava.

JOOS, Ernest H. from Jacob J.

LEDERMAN, Marcella from De Rose.

LINBACH, Belle B. from Cornelius M.

LINDSAY, Etta E. from John A.

METCALF, Clifford from Minnie M.

MILLER, William from Josephine M.

PRICE, Lucie from Elsie F.

SCHOULAND, Myrtel from Howard F.

WHEELABRA, Charles F. from Florence V.

WALLER, John from Sudna.

NATURALIZATION PETITIONS

Petitions for naturalization, with name, nationality, residence and date of coming to the United States given, were filed yesterday with the U. S. District Court, as follows:

Pinal A. Kanan, Germany, 1643 East Adams street, Sept. 16, 1903.

Emilio Pradossi, Italy, 328 Palm Drive, Watts, Jan. 6, 1914.

Nicolas Lipscomb, Russia, 839 East Twenty-seventh street, Jan. 6, 1914.

Jack D. Israelitzki, Romania, 212 North Hope street, April 22, 1917.

OFFICIAL DEATH LIST

Name and place of death—	Age.	Date.
ALLEIN, George, Los Angeles	83	Oct. 30
ANDERSON, Barbara, Los Angeles	1	Oct. 30
BRICKLEBANK, J. C., Los Angeles	74	Oct. 29
BRINTNELL, W. H., Los Angeles	74	Oct. 30
CALDWELL, Richard, Los Angeles	26	Oct. 30
CLARK, George, Los Angeles	70	Oct. 30
CORRIGAN, Evelyn, Los Angeles	21	Oct. 31
CROUCH, W. A. M., Los Angeles	61	Oct. 31
DEMAS, Thomas, Los Angeles	61	Oct. 31
EWOLDT, Henry, Los Angeles	68	Oct. 31
FREIE, Esther, Los Angeles	73	Oct. 30
HAMILTON, W. J., Los Angeles	72	Oct. 30
HOGE, William, Los Angeles	84	Oct. 27
HUMPERT, Alberta, Los Angeles	14	Oct. 30
INMAN, Alva, Los Angeles	66	Oct. 30
KERSHAW, R. W., Los Angeles	64	Oct. 30
LIGER, E. C., Los Angeles	66	Oct. 30
LANDON, Margaret, Los Angeles	69	Oct. 31
LEWIS, G. E., Los Angeles	69	Oct. 31
PETERSON, Gustaf, Los Angeles	69	Oct. 31
PINE, Lorenzo, Los Angeles	70	Oct. 31
RANGER, Sarah, Los Angeles	74	Oct. 30
SCHLESINGER, Mary, Los Angeles	63	Oct. 31
SMITH, A. L., Los Angeles	67	Oct. 31
STRASSBURG, Minna, Los Angeles	72	Oct. 30
WHEELER, Mary, Los Angeles	81	Oct. 30
WILLIAMS, Mary, Los Angeles	77	Oct. 31

DEATHS

With Funeral Announcements

ACCIOTA, October 29, Hugo, beloved husband of Emelia Acciota, loving father of Gloria Acciota. Funeral services today, 11 a.m., at the chapel in Rosedale Cemetery. Giddens & Mortimer, directors.

BALDWIN, October 31, at 1039 West Seventy-eighth street, Gaylord Stone Baldwin, aged 70 years.

Funeral services Saturday, November 4, at 2 p.m., from Pierce Brothers' chapel, 810 South Flower street. Funeral private.

BARBATA, October 31, Antonio Barbata, aged 73 years.

Funeral services Friday at 1 o'clock. Reed Bros.-Dolmenhagh Co. in charge.

BASSETT, Clement Bassett, 261 South Ardmore avenue.

Remains at Pierce Brothers. No funeral services here. Interment at Salem, N. J.

BAXTER, At 1199 Wentworth avenue, Pasadena, Nov. 1, 1922, Phillip Alden Baxter, aged 7 years, son of Mr. and Mrs. Charles I. Baxter.

Funeral at the residence, Friday, November 3, at 2 p.m. Interment private. Turner & Stevens, directors.

BOONE, November 1, at 1321 North Beaudry avenue, Charles Ira Boone, beloved husband of Mrs. Rose Boone.

Funeral services will be held Friday, November 3, at 1 p.m., from Pierce Brothers' chapel, 810 South Flower street.

BRINTNALL, In this city, October 29, William Henry Brintnall, aged 74 years, beloved husband of Gertrude Shattuck Brintnall and father of Charles Shattuck Brintnall of Chicago, Henry Selye and Leslie Clark Brintnall of Los Angeles, and Mrs. Gertrude Brintnall Holmes of Lafayette, Ind.

Funeral from the chapel of Pierce Brothers, 810 South Flower street, November 3 at 2 o'clock.

BRODIN, November 1, Andrew G. Brodin.

Remains at parlors of W. A. Brown. Notice of funeral later.

CARLSON, November 1, Marguerite E. Carlson.

Remains at parlors of W. A. Brown. Notice of funeral later.

CORRIGAN, Funeral services for Mrs. Evelyn Corrigan will be held today at 11 a.m. from Pierce Brothers' chapel, 810 South Flower.

CROUCH, At 522 Hidden street, William A. M. Crouch.

Funeral services at the First Congregational Church, 945 South Hope street, today at 10 a.m. Arthur E. Pease, director.

DILL, At 338 East Twenty-third street, November 1, Edgar E. Dill, beloved husband of Nelle G. Dill, and devoted father of Harold E. Dill and Muriel L. Harding.

Funeral from South Gate Masonic Temple, Thirty-third and Main streets, Saturday, November 4, at 2 p.m. Friends invited.

EWOLDT, Henry Ewoldt, beloved husband of Mrs. Ewoldt and loving father of Mrs. Sherwood (Ed) Mildred Ewoldt of Long Beach.

Services will be held Thursday afternoon at the Heaton & Son funeral parlors, Long Beach, at 1:30 p.m.

HARPER, At Venice, Arthur L. Harper.

Funeral services Thursday, 2 p.m., from the chapel of O. A. Kirkells & Co., Ocean Park.

HULBERT, William Henry Hulbert, late of 920 Marietta street.

G.A.R. funeral services Friday at 2 p.m. in the chapel of the Strahle Funeral Home, 1240 South Flower street.

JOHNSON, Oct. 31, 1922, at Carmel, Cal., Dr. Waldo Paschal Johnson, beloved husband of Matilda L. Johnson, father of Paschal Bordon Johnson, Colvin Lee Johnson, Gail B. Johnson and Richard Waldo Johnson.

Funeral services at San Gabriel Cemetery, Friday, November 3, at 10:30 a.m. Breese Brothers, directors.

JONES, Gordon Jones, aged 25 years, son of Mr. and Mrs. W. C. Jones of 1531 Durant street, Santa Ana.

Funeral from W. A. Brown's funeral parlors, 1235 South Flower street, Thursday at 11 a.m.

KERALLA, William A. Keralla, beloved brother of Joseph A. Keralla.

Remains at chapel of Alvarez & Mann, corner North Olive and Court streets.

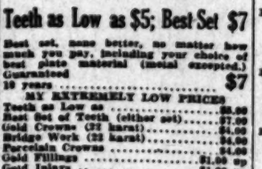

Teeth as Low as $5; Best Set $7

Best set, none better, no matter how much you pay, including your choice of best plate material (metal excepted.) Guaranteed 10 years..... $7

MY EXTREMELY LOW PRICES

Teeth as Low as	$5.00
Best Set of Teeth (either set)	$7.00
Gold Crowns (22 karat)	$4.00
Bridge Work (22 karat)	$4.00
Porcelain Crowns	$4.00
Gold Fillings	$1.00 up
Gold Inlays	$1.00 up
Synthetic Porcelain Fillings	$1.00 up
Silver Fillings	50c up
Cement Fillings	50c up
Teeth Treated	
Pyorrhea Treatment, per tooth	$2.00
Nerve Removed (Painless)	$1.00
Teeth Extracted (Painless)	50c

No charge for Painless Extraction and Cleaning when other work is contracted for.

Old gold is valuable. I pay cash or allow you full value for it on dental work.

NOT A DENTAL PARLOR. A PRIVATE, high-class, up-to-date, SANITARY dental office with sterilized instruments and gentlemanly operators whom you will not be ashamed to recommend to your friends.

X-RAY PRICES:

Single exposure $1.00
Additional exposures (each) 75c
Two exposures $3. Complete set (17) $6
Perfect Pictures Guaranteed.

DR. FAIRFIELD Examination FREE

Entire Third Floor 536 S. Bdwy.

Hrs. 8:30 to 6; Sun. 9 to 12. Phone 61360.

Watches Repaired

To add to our fast-growing list of satisfied customers, we will repair only any American watch for..... $1

and charge wholesale for materials used and guarantee its timekeeping for two years.

Reingold 521 S. Spring

CONSULAR FEES UP

Two Per Cent Increase Ordered in Mexico on Import Invoices

[BY A. P. DAY WIRE.]

CALEXICO, Oct. 31.—[Special.]—An increase of 2 per cent on consular invoice fees required on all exports into Mexico from the United States went into effect at Mexicali at noon today upon telegraphic orders from Mexico City. The former charge was 3 per cent of the valuation of the importation.

Southern California Interests. Editorials---News---Business---Society---The Drama.

The Los Angeles Times

VOL. XLI. THURSDAY MORNING, NOVEMBER 2, 1922. PART II: 12 PAGES. POPULATION (By the City Directory—(1922)—821,122 By the Federal Census—(1920)—576,673

CLARA'S EFFORT TO DIE TOLD

Sister Declares Hammer Girl Despondent

Felt Husband's Love Gone, She Contends

Attempt Preceded Date of Meadows Death

Clara Phillips attempted suicide four days before the mutilated body of Alberta Meadows was found on Montecito Drive, according to her sister. She had quarreled with her husband, Armour L. Phillips, who had told her he no longer loved her. Then Clara was seized with the worst spasm of her entire life, during which she attempted to end her life with poison.

Such was the story told late yesterday by Ola Weaver, Clara's oldest sister, who tore the cloak of concealment from the life of Clara and her family, revealing a chain of tragedies that have barred happiness from the young murder suspect throughout her lifetime.

SISTER WEEPS

Ola Weaver's story of her father's "tantrums," of her brother's infidelity and of Clara's periodical spells stood out as the dramatic crisis of Clara's trial. Ola wept as she bared her soul to win her sister's fight for life, and Clara, who had laughed aloud during the testimony of another witness earlier in the day, concealed her tear-dimmed eyes behind her handkerchief.

Ola Weaver is the one waging the strongest fight for Clara Phillips.

FAMILY QUARREL

Clara's attempt to end her own life was made on the Sunday preceding the murder of Alberta Meadows. Armour L. Phillips, Clara's husband, had come home that evening in an angry mood.

"I want you to go to Mrs. Meadow's white, lace-cloth face her for showing me," Phillips told me," Phillips told his young wife, according to Ola Weaver's testimony.

"Mr. McElroy told me you spent all night at Camp Baldy with a man named Harry," Phillips continued.

"All right, dear," said Clara. "Do you want me to go with you now?"

Phillips told her they would go in the following day.

Clara appeared dumbfounded and went to her room. On the following morning Clara told Mr. Phillips to wait a few minutes while she changed her dress.

"Sorry, a date excuse," Mr. Phillips stammered, and left the house.

Clara ran out of the house as soon as she could tear. Later, she came back pale and shaky.

"I don't love me any more!" Clara cried. 'Mrs. McElroy did not tell him of that stuff about me dancing with another man. Somebody else told him."

WARS "OTHER WOMAN"

Clara went into the bathroom, followed her. She had a bottle of poison—raising it to her mouth. I took it away from her.

"I don't want to live any more!" Clara cried. There's another woman in his life now. I don't want to live. He doesn't love me any more.'

I took her to the bedroom and she collapsed. She went into the worst convulsion I ever saw her have. When she came out of the spasm, half an hour later, she was a limber and weak as a rag."

Ola Weaver gave her age as 33 years. She told of seven children in her family, three of them dead. The living children are Mrs. Clara Phillips, Mrs. Etta Mae Jackson, Mrs. Parlee Schwartz and Henry Weaver.

The children's father, John Weaver, often traveled around the country in a covered wagon.

"He didn't no more than get settled down when he would pull out and leave again. A few months then Clara came we heard a terrible noise in the yard. We found Clara with a rock in each hand. She was pounding on his horse's head with the rocks. Mamma said, 'Now, what on earth are you doing?' Then he turned on mamma.

(Continued on Third Page)

"TIMES" ON AIR AGAIN WITH MIGHTIER VOICE

First Class-B Station on Western Slope Gives Wonder Program at Premier Concert

KHJ fulfilled a promise last night—a promise made fourteen days ago that it would come back on the air with renewed vigor within a fortnight. After two weeks of silence its voice came back into thousands of homes throughout the country tenfold greater in volume. Unparalleled honors were the reward of KHJ last night from 8 to 10 o'clock.

First among those is the fact that The Times radiophone is the first Class B station to go on the air west of the Missouri Valley, this classification permitting the use of a 400-meter wave length. Second, the premier concert gave to the listening public a group of prominent vocal and instrumental artists which for quality and magnitude was second to none ever given during a single broadcast period in the West.

SCOPE UNKNOWN

The exact scope of The Times new 500-watt broadcast station will not be known for several days, but arrangements have been made whereby the concert with which KHJ made its debut under Class B rating was listened for by the leading broadcast stations of the country and reports will shortly be available to show where the voice of this radio giant, which KHJ now represents, reaches. It is safe to say that KHJ was heard by thousands of radio folk in the East last night for the first time.

No expenses has been spared to make KHJ take a leading place among the radio stations of the United States, not only in transmitting equipment, but in elegance of furnishings for the studio and other rooms which go to make up this new $30,000 radio plant.

Because KHJ has been synonymous with The Times since last April when this paper entered the broadcast field, these call letters are retained as the cognomen for the present station. The question of call letters was the last matter upon which a decision was reached and because The Times station is known to thousands of the listeners-in as KHJ, it was decided that the use of these letters with the new station would mean it seem less a stranger to the multitudes who have become firm converts to The Times' broadcasts.

CHANDLER SPEAKS

The new station was officially opened with a brief address by Harry Chandler, president and general manager of The Times-Mirror Company. Mr. Chandler told the thousands of invisible listeners why The Times has installed this mammoth radio station and his remarks can briefly be summed up in the statement that The Times is carrying out in radio the same principles which have guided it in its almost a half century as a newspaper—"giving the greatest service to the greatest number."

"Nine months ago," said Mr. Chandler, "The Times established here in its building a broadcasting station which was, at that time, as complete and perfect as it was possible to obtain. Our sole intent was to render a public service, to supplement the dissemination of news through the regular columns of The Times, to supply information, amusement and instruction to those within our radius equipped with radio-receiving instruments.

"In the few months that have elapsed since that installation little that was not then known about broadcasting has been discovered, but powerful equipment, not then on the market, has been perfected and put into practical use. Through the medium of this new equipment the circle of our auditors under the more favorable conditions now has a diameter of 4000 miles.

"Under perfect atmospheric conditions the voice over our station can be heard in the City of Mexico,

(Continued on Second Page)

INSURGENTS FROM KLAN DELAY MEET

Organizer of New Order Leaves City; Destination is Mystery

The well-heralded convention of the National Associated Klans, composed of insurgents from the Ku Klux Klan, will not materialize here for some time, it was learned yesterday. Forrest L. Hudson, organizer of the new body, hurriedly left his quarters at the Angelus more than a week ago and is said to have gone out of town. He had announced that the Associated Klans would meet in Los Angeles November 1, 2, 3 and 4, and adopt a program of Klan reform.

"Hudson is an expelled kleagle of the Klu Klux Klan," G. W. Price, head of the Klan activities here, said yesterday. "He formerly was in Washington State. His associates in this venture are also expelled Klan members."

The new organization is said to be taking members who would be excluded from the original Klan organization. It is said that naturalized Americans are admitted to the new organization, and also that the religious restrictions of the old Klan are being modified.

It is said that formal organization of the insurgent body will not be attempted until after the elections.

Mr. Hudson gave up his room at the Angelus without leaving a forwarding address.

BOARD SETS PRICE FOR MULE KICK

City's Garbage Haulers Smite Book-keeper and City Allows Damages

Oh, those rarin', tearin', fractious municipal mules which haul the city garbage wagons!

Not a week passes at the City Hall that some irate citizen does not appear and ask for damages due to the fact that one of the mules has attempted to kick the taxpayers' automobile or truck to pieces or do de battle with a snorting motorcycle.

Gilbert M. Spiegel, a city bookkeeper, is the latest victim of the belligerent mules, and in a complaint filed yesterday with the Board of Public Works, Mr. Spiegel set forth that while standing peacefully on the sidewalk in front of the city garbage collection office at 2661 Lenard, a newly shod mule did then and there kick Mr. Spiegel so vigorously and so accurately that Mr. Spiegel was knocked down, his watch was smashed and Mr. Spiegel's pants were ruined. Repairs on said watch and pants, the report of the Board of Public Works made following an investigation of the complaint stated, amounted to $8.25, and the board formally and in a written resolution directed the City Auditor to pay $8.25 to Mr. Spiegel, but no compensation was allowed for Mr. Spiegel's wounded feelings resulting from his being kicked on the public highway.

"CRUCIFY HER," FACES SAY

Gluttonous Curiosity Dominates Hammer Murder Trial Spectators, Writer Finds

BY PALMA WAYNE

Crucify her! Crucify her! Faces secret and still; faces externalized by unruly natures within, some of license, some of indulgence. Faces unrelated and splendidly null. Faces young and eloquent; faces crowded and impure.

What faces! In every one were exhibited emotions of gluttonous curiosity. One is staggered, bewildered and insulted by this grotesque sight.

I did not look at the dun-colored moth little butterfly on the floor or at the piece of chiseling of human flesh that is the defendant, but at countenances to the right, to the left, before and behind.

Come with me to Judge Houser's court in the Hall of Records and I will show you human nature at its most sordid best. Masks are torn, the curtains rolled back. The air behind me is controlled by the small of soft femininity who, between times, talk of the modes, the length of the new dresses, and when at the bang of the gavel, once more are gay participants in the play of death.

Look now for the chief actor in this melancholy chant. She sits like a piece of living ivory. There is impressiveness about the repose of that sentient body, so calm, so unmoved. There is a dignity that comes from the very inertness that makes it so quiescent. There is always majesty in suffering and fear is suffering.

SYMPATHY MISSING

I hold no brief for Clara Phillips, nor do I say one conciliatory word for the act for which she may, if found guilty, have to pay the uttermost farthing, but I do say that savor of the Christ had left the lips of everyone in that courtroom. There was not one glance of compassion for this isolated being, this mass of bone and flagellated flesh, who crouches there so dumbly before them.

I take issue with those that see cruelty and savagery in Clara Phillips's face. I have often sat opposite exotic young matrons and debutantes of the great world, with cultural backgrounds and fine traditions to reinforce their characters, and see no difference in her face than those of these offsprings of a quickened civilization.

Take the great playgrounds of the world—Piccadilly, the boulevards of Paris, the Galata Bridge—you will see the same reproduction there. Not savage, not brutal; just sex—only sex held in leash, deflected in a definite path.

It is true, the lineaments are warring ones. By that I mean the mouth is infinitely sweet; the lips lift slowly over the white teeth in what I would call an enchanting smile; the chin is rounded and soft; it speaks over-generosity and tenderness, and then from there it battles. The eyes are stormy and tormented, the nose wide and

(Continued on Third Page)

Grunts and Moos Mingle With Talks

Seen at Opening of New Stockyards

Prize longhorn of first shipment of cattle to local yards; below, at left, George Hearne of Sierra Madre, winner of first prize in pig-feeding contest, receiving cup from J. A. McNaughton, general manager of the yards. Back of Hearne is Zelbert Dockstader, second-prize winner. At right, W. T. Bishop, acting vice-president of the Chamber of Commerce, and Mayor Cryer, delivering dedication address.

STALLS CAR ON TRACKS, IS INJURED

Machine Crashes Down on Victim After Interurban Strikes It

Panicstricken when his engine stalled on the tracks adjacent to those down which an inbound San Pedro car was speeding, J. R. McLear, aged 52 years, of 7516 Whittsett avenue, leaped from his roadster and was perhaps fatally injured when the massive interurban crashed into the abandoned auto and hurled it upon him yesterday afternoon.

The accident occurred at the intersection of the Pacific Electric tracks and Long Beach Boulevard, near Nadeau Station.

Interurban passengers aided the train crew in extricating McLear from the debris of his automobile. He was rushed to Huntington Park Hospital, where doctors found he had sustained a basal fracture of the skull. They pronounced his condition critical.

According to Motorman J. J. Criss, operating the street car figuring in the accident, McLear's roadster was seemingly stalled on the outbound tracks when he first saw it. Mrs. McLear and Robert Kephart, aged 12 years, jumped out at the approach of the interurban and McLear followed them an instant later, he says.

The unoccupied auto then rolled on the inbound tracks in the path of the oncoming car, the resulting collision catapulting the roadster upon its fleeing driver, Criss asserts.

STOCKYARD PORTALS OPEN

Business Men Witness Inauguration of City's Latest Industrial Development

In the presence of more than 2500 leaders in the commercial and industrial activities of Los Angeles, live-stock producers and visitors, the big new Los Angeles Union Stockyards and central manufacturing district, located on a 300-acre site between the Los Angeles River and the Union Pacific Railroad, just north of Maywood, was officially opened yesterday by Mayor Cryer.

Although actual construction work was started only three months ago, the big administration building, which will house the offices of the stockyards, as well as a bank, offices of live-stock commission firms, and the headquarters of a number of the principal live-stock producers' associations.

In the ninety-day period given over to construction activities several miles of sewers and water lines have been laid, as have also approximately seven acres of concrete flooring for the great pens, which were completed and filled with live stock shipped from California, Utah and Arizona.

RANGES PASSING

W. T. Bishop, vice-president of the Chamber of Commerce, was the presiding officer of the day. In a short introductory talk Mr. Bishop pointed out that the day of the big ranges is rapidly passing, and that the West must more and more depend upon the small farmer for its live stock production. The modern stockyard, he said, is the logical outcome of this change in production methods, since it serves as a medium of economical and satisfactory distribution. Dr. George P. Clements, manager of the agricultural department of the Chamber of Commerce, following Mr. Bishop, told of the efforts which have been made for a number of years toward the establishment of union stockyards, which, he declared, were of inestimable value to the West. Dr. Clements urged the whole-hearted co-operation of producers and packers in the venture, which he said is the greatest institution that has come into Los Angeles for years.

The first announcement of this great project, several months ago, so encouraged local business men that they immediately went ahead with great projects of their own, said Marius de Brabant, representing the industrial and commercial interests of the Los Angeles Chamber of Commerce. Mr. De Brabant commented on the remarkable progress made in the construction of the plant, a reflection of conditions in the local labor market. To the executives of the Stockyards and Central Manufacturing District, Mr. De Brabant expressed the grateful appreciation of the people of Los Angeles for their work in establishing the great industry here.

Following Mr. De Brabant, Mayor Cryer officially opened the stockyards. "I wish to congratulate the management on the inauguration of this enterprise," he said, "on the splendid permanent plant they have established, and on the splendid prospects I feel they have for success. I want, also, to congratulate the city on the fact that these gentlemen see in Los Angeles a condition which justifies their investment."

Credit for the successful consummation of the project was given to J. A. Spoor, Arthur G. Leonard and H. E. Poronto, executives of the Chicago Central Manufacturing District, and ardent advocates of the establishment of a similar district here.

"These gentlemen," he said, "are responsible for building up the greatest live-stock market in the United States in Chicago, and through their efforts the Los Angeles stockyards will be known as the great western market.

"Our policy will be to encourage production; to establish a center where the producer can always bring his stock for the purpose of

(Continued on Seventh Page)

"ALL WOMEN ADORED HIM"

So Says Roosevelt's "Fighting Minister" in Tribute to Rector Slain in Montana Town

The Rev. George Chalmers Richmond, Philadelphia Episcopal rector, dubbed "The Fighting Minister" by Theodore Roosevelt, for whom he stumped the State of Pennsylvania in 1912, last night scouted the assertions that the Rev. Leonard J. Christler, "Bishop of All Outdoors," was enamored of Mrs. Margaret Carleton, Havre (Mont.) woman, his asserted murderess.

Basing his remarks upon his twenty years' acquaintance with the slain ecclesiastic, the Rev. Richmond characterized the statement issued by Frank E. Carleton, former Montana judge, now practicing here, attacking the murdered minister's character, as unfounded.

"Christler had a most passionate love for the church and for everything to which his mind turned," the Rev. Richmond stated.

"ADORED EVERYWHERE"

"He was adored by men and women everywhere and his tolerance of everyone proved his undoing. He was the sort of man who would submit to advances of any nature from any person rather than repulse them at the risk of injuring their feelings.

"Tall, slender, wavy-haired, he was not at all of the intellectual type, but rather of the poetic. All ladies adored him and he was pursued by women as many ministers are, but he was the most pure-minded of men.

"He even eschewed the telling of the slyly risque tales in which even men of the cloth have been known to indulge.

"He never murdered Mrs. Carleton. The harming of anyone was contrary to his nature, to his code and to his creed.

LOOKED LIKE AN ACTOR

"Without his canonicals Christler looked more like a soldier or

(Continued on Ninth Page)

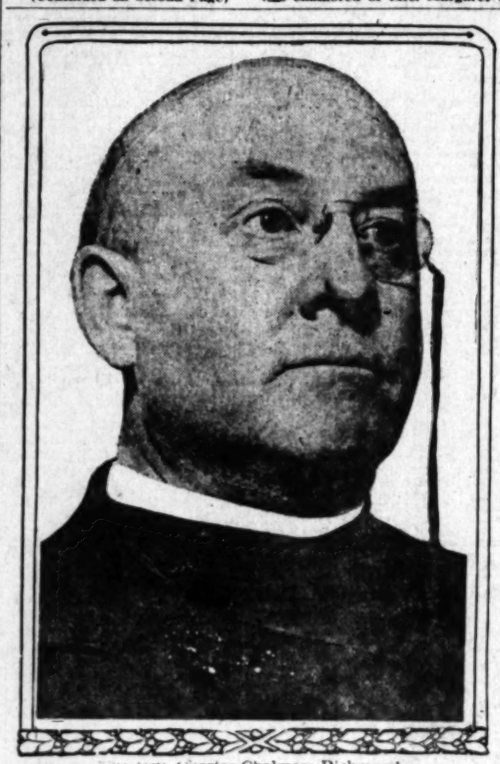

The Rev. Charles Chalmers Richmond

TODAYS BIBLE TEXT

CHRIST'S BENEDICTION—Peace I leave with you, my peace I give unto you: not as the world giveth, give I unto you. Let not your heart be troubled, neither let it be afraid. —John xiv:27.

ART PRIZE AWARD FOR LOCAL MAN

William Wendt Receives $1000 for California Picture at Chicago

The thirty fifth annual exhibition of American paintings opens this afternoon at the Art Institute in Chicago, with a reception that will be held from 3 to 5:30. The distribution of prizes was made yesterday, one of the biggest of the prizes going to William Wendt, A. N. A., for his fine California landscape, "I Lifted Mine Eyes Unto the Hills." This is the Keith Spaulding prize of $1000.

Many honors have come to William Wendt in the dozen years that he has made his home in Southern California. Three or four of his landscapes, all California subjects, have been purchased for the permanent gallery of the Art Institute.

William Wendt discovered California over twenty years ago, and his first exhibition of California landscapes in the Chicago Art Institute created a sensation. This exhibition introduced the California landscape to eastern connoisseurs. It also established Wendt as one of the leading landscape painters of America. Undoubtedly it induced him, a few years later, to make his permanent home here.

Wendt is a member of many art clubs in various parts of the country. His local affiliations are with the California Art Club, of which he was president for many years, and with the Laguna Beach Art Association. At present he is exhibiting at both the Los Angeles Museum and the Southwest Museum.

VESSEL BRINGS WILD ANIMALS

Modern Ark Lands Today at Los Angeles Harbor

Elephants, Tigers, Snakes and Kangaroos in Cargo

Beasts to be Unloaded for Zoos and Circuses

For a time today Los Angeles Harbor will be Mount Ararat.

The Ark—ordinarily known as the good ship Bearport—will at daylight this morning complete the fortieth day of her journey upon the waters of the Pacific.

And for a time the wharves at this port will resound with the noises of the jungle, from the throats of several thousand real wild animals—or as wild as animals generally are after a forty-day jaunt across the Pacific from Singapore.

The Bearport, a Struthers & Barry liner, is incidentally bringing in what is said to be the largest consignment of wild animals ever landed at a Pacific port. Moreover, her arrival will mark the establishment of Los Angeles Harbor as the chief port of entry and distributing center for denizens of the jungle.

F. H. Buck, who is reputed to have captured and handled more wild animals than any one man in America, has picked this port for all his future shipments on account of the splendid climatic conditions prevailing here. The present shipment was originally intended for San Francisco, but the Bearport's route was later shifted that the former denizens of the jungle might not contract colds through contact with the Frisco fogs.

WILD CARGO

Among the Bearport's notable passengers are five elephants, six Bengal tigers, a dozen kangaroos, as many leopards, some orang-outangs, seven kinds of monkeys and just about 2000 yards of assorted snakes. Also there are thousands of birds, foxes, porcupines, hyenas, ant-bears and everything else that goes to make up a good menagerie.

It is going to be a busy day for the Los Angeles General Steamship Agents, who are handling the Bearport, according to Walter S. Wheaton, secretary of the company.

"Charlie Kruger, our vice-president, has been given the job of watering the elephants, President Joe McMillan will take care of the orang-outangs, and my job is to look after the monkeys," said Mr. Wheaton.

"We can find plenty of help," he continued, "but nobody wants the job of unloading the snakes."

PIPE LINE FOR SNAKES

It was suggested last night, however, that Mr. Wheaton insert a section of oil pipe line into the reptilian staterooms, the other end of which should lead into the private cars assigned to the snakes on the docks. The venomous passengers could thus be handled as easily as bunkering a steamer, it was declared. Mr. Wheaton has the plan under consideration.

On account of the nature of her cargo, the Bearport has made the run across the Pacific at top speed, and is several days ahead of her schedule. She was not expected to be in port before tonight at midnight, but Capt. Rustad has succeeded in cutting sixteen hours off the schedule.

In special trains, already prepared, part of the animals will be rushed across the continent to the winter quarters of several circuses, while others will be sent to eastern zoological gardens.

STOP "DRIVES" WITH OIL

Proposed Development Plan Would Eliminate Campaigns for Funds, Promoters Aver

It sounds like a Utopian dream, doesn't it?

No more charity "drives," forever and ever—

And yet, at a meeting to be held this afternoon at 4 o'clock in the Alexandria, a unique plan will be explained whereby, as the result of one week of intensified solicitation, a perpetual charity fund for the city of Los Angeles may be created that will be entirely self-supporting and replenishing, and that will last forever.

The plan has the indorsement of Mayor Cryer and appears under the somewhat elucidating name of the "Petroleum Good Will Foundation of Los Angeles."

It depends on oil, and on the example Long Beach a taxless city. Just as all Long Beach's municipal expenses are paid by the earnings of municipal oil wells, so the proposed perpetual charity fund would be maintained from the earnings of oil wells owned by the Petroleum Good Will Foundation.

In brief, the plan is to have proven oil land donated to the new enterprise. Then, during the week of November 20 to 25, funds will be solicited to develop this land. The fund would be administered by the contributors, and the income from the producing wells would be sufficient to take care of all and every charity in the city, according to the views of the proponents of the plan.

A feature of the proposal is that the entire plan is to be undertaken and perfected without personal profit. In short, everything is to be donated—the oil land, the money to develop it and the work of administration. But the first expense—that of sinking the wells—will also be the last, the proponents say.

INSPECTS "TIMES" PLANT

Members of the journalism class of the Manual Arts Evening High School visited the various departments of The Times palm last night under the direction of Charles Thompson Conger, instructor of newspaper writing at the local high school. The class visited the editorial, composing, proof, mailing and press departments of the paper.

DEFENSE WINS POINT

Las Vegas Police Chief Says Burch Denied Knowledge of Crime When Grilled in That City

Testifying that he and Sheriff Sam Gay of Las Vegas, Nev., at that city interrogated Arthur C. Burch, on trial in Judge Shenk's court for the murder of J. Belton Kennedy, regarding the location of the shotgun used in the slaying, Chief of Police H. C. McCarter of the Nevada city yesterday was a new witness in the case.

The witness stated that Burch denied knowing anything about a gun. The defense counsel, Paul Schenck, asserted that the defense won a point from Chief McCarter's testimony, when it was brought out that, after the slaying, two telegrams were sent from this city to Las Vegas. One of these was for the Nevada authorities to arrest Burch, and this was followed by one telling more about the killing. It was contended previously that Burch admitted that he was wanted for the murder of Kennedy before the Las Vegas authorities were aware of the charge themselves, and before Burch had been informed. Mr. Schenck asserts that this shows Burch was immediately informed of the charge against him.

TICKET AGENT ON STAND

Two other witnesses from Las Vegas were Thomas Savage and Howard J. Bortz, who were in the cell occupied by Burch in Las Vegas. Cornelius Dwyer, a railroad ticket agent, told of validating the ticket for Burch the day he left Los Angeles.

Thomas M. Haley, owner of the Russell, where Burch stayed while in Los Angeles just prior to the murder, completed his testimony regarding Burch's activities just before the slaying.

Telling of the dates when Mrs. Madalynne C. Obenchain, co-defendant in the murder charge, occupied a room in the Alexandria, Roy Emery, asistant manager of the hotel, yesterday produced the records of the hotel to show that she was staying there at the time of the murder.

RELATIVE TESTIFIES

George H. Erridge, one of Burch's relatives, was called as a witness. Burch is said to have given his address when renting an automobile used on trips to the Kennedy cottage.

D. J. J. Finley, former County Jail physician, will testify today regarding the finding of a thorn in Burch's knee when the latter arrived in the local jail.

FILIPINO EXECUTIVE, DEMAND OF QUEZON

SUCCESSOR TO WOOD MUST BE NATIVE, DECLARES LEADER

[BY CABLE AND ASSOCIATED PRESS.]

MANILA, Nov. 1.—A resolution introduced in the Philippine Senate yesterday, asking President Harding to appoint Representative Stephen G. Porter of Pennsylvania Governor-General of the islands when Gov.-Gen. Leonard Wood retires, met with instant opposition from Manuel Quezon, leader of the Collectivista party and head of the Independence Commission that recently returned from Washington.

"I am sure the Senate will not approve of this resolution," said Quezon. "I admire Mr. Porter, but the Collectivista party does not want an American Governor-General. What it wants is a president of the Republic of the Philippines and pending the establishment of an independent government, the Collectivista party desires a Filipino as chief executive."

CONSULAR FEES UP

Two Per Cent Increase Ordered in Mexico on Import Invoices

[BY A. P. DAY WIRE.]

CALEXICO, Oct. 31.—An increase of 2 per cent on consular invoice fees required on all imports into Mexico from the United States went into effect at Mexican ports at noon today upon telegraphic orders from Mexico City. The former charge was 3 per cent of the valuation of the importation.

POLITICAL ADVERTISEMENT

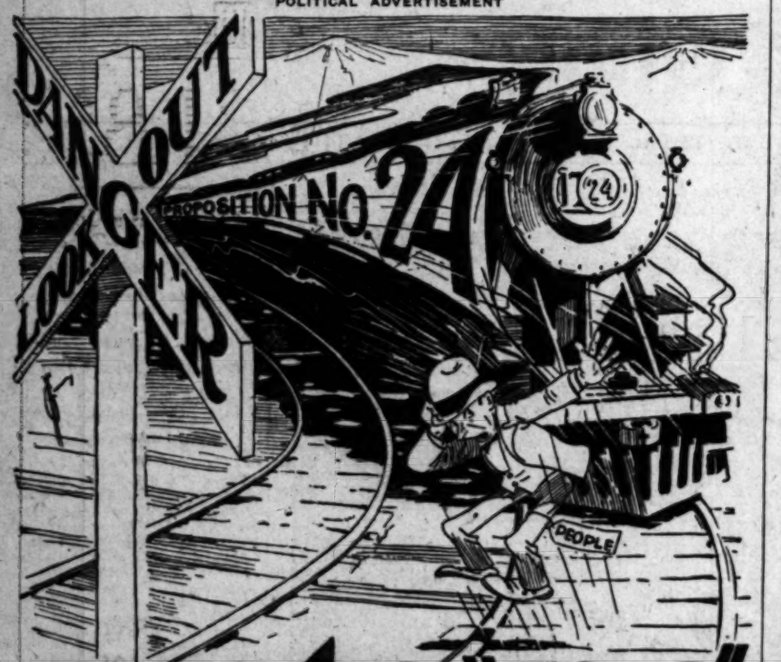

vote "no" on No. 24

(The Lawyers' Bill)

If adopted, it will be necessary for business men and bankers to discontinue their practice of giving freely advice upon matters of ordinary business law, such as notes, revenue stamps, deeds, mortgages, income tax returns, etc., etc.

TITLE INSURANCE and TRUST COMPANY
TITLE INSURANCE BUILDING
FIFTH AND SPRING STS.
LARGEST TITLE COMPANY WEST OF CHICAGO
PAID-IN CAPITAL AND SURPLUS $3,500,000.00

Saturday is Bargain Day

Nowhere in the city will you find such astoundingly low prices as those we offer for new homes at our gigantic bargain sale beginning Saturday at noon.

Scores of houses have been built in wholesale lots—we have been able to put them up at the lowest possible prices—we invite you to share this saving on homes that are modern in every detail and of the attractive architecture that has made Southern California famous.

We can save you from $1000 to $2000 on every home—liberal terms—easy monthly payments.

Buy now before the inevitable house shortage leaves you high and dry—a victim of the landlord!

HOFFINE-MIDDLETON, Inc.
741 South Figueroa Pico 5511
Phone for Appointment

Western Ave. Park and Belle Mead

Tenfold Stronger KHJ to Radio Old Favorites Tonight

Violin, Saxophone, Piano, Banjo and Soprano Soloists to be Broadcast

"TIMES" RADIO BACK ON AIR

(Continued from First Page)

in St. Louis, in Dawson City, in Honolulu, on the coast of Siberia.

"The Times was the first newspaper to install a broadcasting station in Los Angeles and it is now the first institution west of the Rocky Mountains to erect a station with the radius and the perfections in transmitting modulated sound waves of the one we are now dedicating to the public use. Our object is to enlarge the scope and increase the effectiveness of The Times service, to multiply the possible numbers of listeners-in.

"From this day forward, as in the past, it is our intention that The Times radio program shall be unsurpassed; that our musical and amusement features shall be the very best. We promise that the ablest lecturers, the most eloquent pulpit orators, the premiere soloists, the finest instrumental music and the most talented entertainers shall be regularly "on the air" through this modern radio plant.

"No jazz, no cheap mechanical imitations or substitutions, nothing but the best obtainable will be permitted to go out from this station."

Eighteen vocal and instrumental artists gave their best talents last night toward making KHJ's initial concert under the new regime an outstanding feature of radio up to the present time. All of the artists participating in the opening concert are leaders in their respective professions.

The vocal part of last night's concert was in the hands of able singers—Constance Balfour, soprano, and Carl Gantvoort, baritone. The instrumental part of the program, which was by far the larger part, because of an inclination to follow out the desires of the listening, who have expressed themselves in no uncertain terms as being in favor of instrumental music, included cornet, piano, violin, flute and saxophone solos, three orchestral numbers by the Sherwood Singing Orchestra and a cornet, trombone and whistle trio.

Constance Balfour, who has won for herself as a soprano an enviable position in musical circles, not only in the Southland but throughout the country, sang three numbers. These were "Oh, Lovely Night," by Landon Ronald; "The Nightingale," by Ward Stephens, and the "Intermezzo" from "Cavalleria Rusticana," by Mascagni. Mrs. Balfour's voice came to listeners last night, purely intoned, charming in quality, and her excellent enunciation, together with her choice of selections, made her solos carry special appeal to every listener. As a setting for these three soprano numbers, the piano accompaniment of Margaret Wilson, a member of the California Girls' Quartet, and whose piano work is a known quantity, sought after by numerous members of the musical profession, was ably executed.

Carl Gantvoort, baritone, who had a prominent part in the production of "Carmen" in Hollywood Bowl last summer, and who has not been heard from KHJ for many months, sang "Duna," by Josephine McGill, and "If Winter Comes," by Tennant. Mr. Gantvoort's voice is rich and resonant, and has earned him many admirers in the musical world, especially when he was with the Boston Grand Opera Company under Henry W. Savage. He also played the role of the Sheriff in "The Girl of the Golden West," and his interpretation of "Duna" last night gave this much admired number new meaning to the multitudes which made up his invisible audience. He was ably accompanied in his solo work by Catherine Lewis, who possesses in large measure that sympathetic touch in accompaniments so essential to the singing artist.

Homer Grunn, pianist-composer, whose reputation as a piano soloist is unquestioned, favored radioland last night with three of his own compositions — "Indian Love Song," "Indian Dance," and "Waltz Brillante." In playing compositions which were his own "brain children," he, better than anyone else, was able to work out the true motif and give a living interpretation of the inspiration out of which these numbers grew. His rendition of the two Indian numbers left no room for doubt in the minds of listeners as to the red man theme. To those who can feel music it required little stretch of the imagination to see the dusky warriors in paint and feathers during his rendition of the "Indian Dance."

Carl L. Buratti, cornet soloist, who is a prime favorite among KHJ listeners of the past, won new laurels last night, both among those who have previously heard him, as well as among those who listened-in for the first time. Accompanied by his daughter, Audrey Buratti, he contributed three excellent solos during the two-hour concert. When Mr. Buratti plays the cornet his selection seems to take on a new meaning and he clothed his selections last night with an appeal which will make them linger long in the minds of radio listeners. His numbers included "A Dream of Your Smile," by Conrad, "I'll Forget You," by Ball, and "Sunrise and You," by Penn.

Nicol Giulli, whose flute solos from numerous previous appearances on KHJ programs, have earned for him the unqualified approval of radio folk, contributed two numbers to the de luxe concert last night. As an instrument the flute broadcasts well and under the able fingers of Mr. Giulli, his selections last night found favor with a multitude of people, many of whom probably never will see Mr. Guilli or hear him otherwise. To the accompaniment of Mrs. George W. Howard, he played a selection from "Norma," by Bellini, and "Swiss Shepherd," by Pastori.

Leona Neblett, violinist, who is ranked by musical critics as among the foremost violinists of the West, a position she has earned because of her mellow tone, fluent technique and skillful expression, interpreted a group of Spanish California folk songs harmonized and set for violin and piano by Gertrude Ross, who also accompanied Miss Neblett, and three other selections. The folk songs included "I Know Not If You Live Me," "A Fickle Maiden" and "Old Maid's Song." Miss Neblett's other three numbers were "From the Cane Brake," by Gardner; "Andantino," by Martini, with Kreisler arrangement, and "Liebesfreud," by Kreisler. Miss Neblett's playing is imbued with charm, technical accuracy and a certain quality of warm idealism which insures a favorable impression on the most discriminating audience.

Of particular interest to those who find delight in the lighter class of popular music, was the part which the Sherwood Singing Orchestra had in KHJ's program last night. This musical aggregation was loaned to The Times through the courtesy of the Kinema Theater for this important occasion. Playing the sixteenth week of an extended engagement this unusual organization is known throughout the United States as one of the finest groups of syncopated artists, as well as for their ability to interpret modern jazz in a most tantalizing manner.

Numerous members of this musical organization have appeared on KHJ programs in the past. Aside from their talent in instrumentation, every member of this orchestra is a vocalist of no mean ability, equally at home on practically every instrument known and adapted to modern syncopation.

Because of listener-in insistence upon instrumental music, the Sherwoods would have bowed to the wishes of the masses last night and given only instrumental selections, but request came that they also sing and these were so urgent they were granted. Among the latter were several big hits, such as "Tricks," recently released as a Victor feaure record, and "Tomorrow Will be Brighter Than Today," both of which were by the complete orchestra. A trio from the Sherwood Orchestra gave an especially appealing number entitled "Struttin' at the Strutters' Ball," three saxophones taking part.

The Sherwood Orchestra is composed of Bob and Gale Sherwood, who head this organization of singing musicians, together with Don Wilkins, who strums mean fingers on a wicked banjo, Irvin Fields, violin virtuoso, "Funny" Fansler, M.D. master drummer; Dorothea Summers, cornet soloist of note; Ben Radinsky and Howard Thompson, saxophone soloists, and Frank Shaw, who picks tantalizing strains on a banjo.

Listeners-in last night, had the opportunity of hearing this exceptional musical organization, which is known from coast to coast and whose delightful syncopation all summer has been, and still is, filling an important musical phase in every weekly program at the Kinema Theater.

Bob Sherwood, baritone, sang "I Did Not Know" and Gale Sherwood, contralto-"blues" singer, gave a number entitled "Indiana," both by request. As an extra, Miss Sherwood and Irvin Fields gave a piano and violin duet, "Apple Blossoms." The final orchestra number was "Romany Lane."

K-H-J The Times RADIOPHONE

TODAY'S PROGRAM

7 to 7:30 p.m.—Mary Newkirk Bower, soprano, accompanied by Ivy Mae Travis, will sing "Two Little Stars," by Heurter; "The Fairy Pipers," by Brewer. Bedtime story.

8 to 9:30 p.m.—Mary Newkirk Bower, soprano, will sing: "Who'll Buy My Lavender," by German; "Twilight," by Glen; "I Hear a Thrush at Eve," by Cadman. Alice Beck, banjo soloist, will play: "Darky's Medley," by Emerson; "Colored Guards," by Weldt; "Concert Polka," by Emerson, and "Darkies' Patrol," arranged by Emerson. Elsie Manion, violinist, accompanied by Ivy Mae Travis, will play: "Legende," by Bohm; "Caprice Vennois," by Kreisler; "Herje Kate," by Hubay. Jack Regan, saxophone soloist, accompanied by Nina Ghirardelli, pianist, will play popular hits of the day. Nina a variety of piano solos. News items.

Get in on The Times' Superior New Broadcasting

Everything you need is here, and at fair prices.

Receiving Sets, $5.00 to $500
A Superior Outfit, $35.00

THE RADIO STORES CO.
348 So. Spring, near Fourth

Retail Sales Agents for Radio Corporation of America and Other Standard Radio Products.

Three-Four-Eight South Spring, near Fourth

OPEN SATURDAY UNTIL 9 P.M.

RADIO

A Beautiful Cabinet Style Brunswick Priced $125

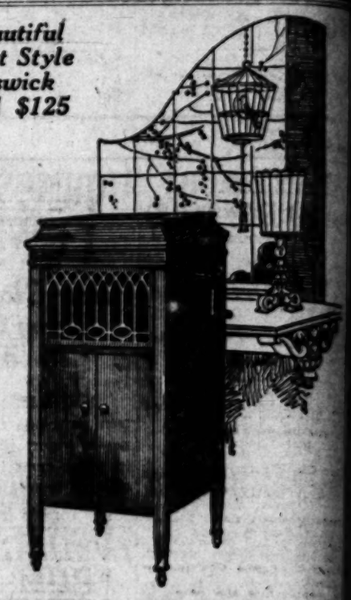

The Famous
Brunswick Phonograph

Little need be said about the superiority of the Brunswick Phonograph and its exclusive Method of Reproduction. By means of the *Ultona All-Record Reproducer* all records may be played at their best. New beauty is given the recorded music and tones hitherto lost are restored. The *Oval All-Wood Tone Amplifier*, also to be had in the Brunswick only, is made from moulded hollywood. It unfolds tones that are true, richer and sweeter.

We invite your inspection of the New Styles—Priced $65 to $1500.

Easy Terms Arranged. Mail Orders Given Prompt Attention.

FRANK J. HART
SOUTHERN CALIFORNIA MUSIC COMPANY
332-334 SOUTH BROADWAY, LOS ANGELES.
ESTABLISHED 1880

Never Mind!

IF YOU wear Ground Grippers your feet can withstand such shocks because you will not be troubled with corns or bunions, or overlapping toes or weak arches.

If you already have foot troubles Ground Grippers will correct them. If you haven't got foot troubles Ground Grippers will prevent them.

Ground Grippers are made to fit the human foot—they do not force the foot to fit them. The outside swing and straight inside line is just the way the foot is shaped.

C. H. Fontius
610 South Hill Street - Phone 19139
Also San Diego.

GROUND GRIPPER SHOE

The Choicest and Most Desirable
CABIN SITES
May Now Be Had At The Beautiful
MOHN SPRINGS
Topanga Canyon
A Delightful Place To Eat At The Inn

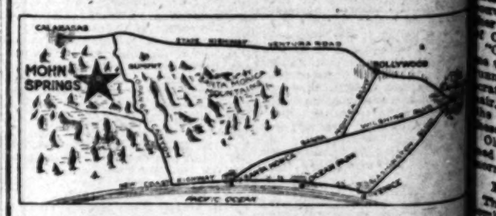

Periodicals Sell From 5c to 50c

yet the SUNDAY TIMES furnishes readers with a story magazine, farm journal, beautiful rotogravure section, comic sheet and six other large parts at a price of 10c. (5c in connection with daily TIMES on monthly subscription.)

e Famous
ck Phonograph

bout the superiority of the Brunswick
clusive Method of Reproduction. By
ll-Record Reproducer all records may
. New beauty is given the recorded
lost are restored. The *Owel All-Wood*
be had in the Brunswick only, is made
d. It unfolds tones that are truer,

ow of the New Styles—Priced $65 to

Mail Orders Given Prompt Attention.

ANK J. START
EDEN CALIFORNIA
USIC COMPANY
BROADWAY, LOS ANGELES
TABLISHED 1880

ever Mind!

Ground Grippers your feet
d such shocks because you
bled with corns or bunions,
nes or weak arches.

have foot troubles Ground
rrect them. If you haven't
Ground Grippers will pre-

are made to fit the human
ot force the foot to fit them.
g and straight inside line is
foot is shaped.

f. Fontius.
ILL STREET - PHONE 19139
the San Diego.

GRIPPER SHOES

and Most Desirable
IN SITES
Had At The Beautiful
SPRINGS
nga Canyon
lace To Eat At The Inn

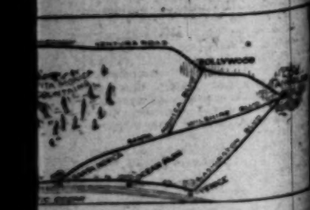

l From 5c to 50c
furnishes readers with a story magn
tiful rotogravure section; comic sheet
ts at a price of 10c. (5c in connec
on monthly subscription.)

CLARA'S EFFORT TO DIE IS TOLD

Sister Testifies in Hammer Murder Trial

Says Boys Bore Family Tragedies to Court Story

"Tantrums" of Father Also Revealed

(Continued from First Page)

The next morning we found a dead colt, just born, in the yard. Father said he knew nothing about beating the mare.

"One time he was trying to make a horse kiss him. Father kept saying: 'Kiss me—Kiss me,' but the horse would not kiss him. Father picked up a rail and beat the horse terribly with it. A little while later he went about his business and denied he had beaten the horse."

When Ola Weaver was 14 years old, she testified, her father gave her a terrible beating with a buggy whip.

"Father grabbed me by the hair. He picked up a buggy trace, knocked me down. Then, keeping one foot on my hair he began beating me. I was sick for several days."

Ola wept while she bared her father's fiery temper.

DIDN'T REMEMBER

"Father said he knew nothing of beating me, but mama told him he had, and then he broke down and cried.

"One night, after we had all gone to bed, I heard my baby sister choking. 'Papa, please don't hit mother!'

"I found father smothering mama and he had kicked my baby sister across the room."

On other occasions, Ola Weaver testified, her father had suddenly become insane and had committed insane acts. One day he broke up everything in their home and drove his family from the house.

"Don't worry, papa," his wife told him. "We'll go back home and start all over again."

ABSOLUTELY INSANE

"There were times he was absolutely insane," Ola Weaver declared from the witness stand. "My opinion was that more than half the time he was insane. He has done more insane things than I can relate. He would never go over a month without doing something crazy. When he was not having these spells he was very quiet.

"These irrational spasms were not alone confined to Clara's father, according to Ola Weaver. Clara also was a victim of the strange spells.

"Clara's apparent condition, as a child was abnormal. She would drop to the floor in one of her spells. Her first spell came when she was 8 years old. She had so many spasms I cannot enumerate them."

CLARA BEATS SISTER

But the time that Clara attempted to beat her sister Etta to death with a shot remained more vivid in the elder sister's mind Clara's younger sister, Etta Weaver Jackson, also told of this attack made by Clara.

In 1918, when the three sisters were living together, according to Ola, Clara's eyes suddenly looked mad. Clara turned on Etta, shamed her in the face and threw her across a trunk. Clara started to beat Etta, pounding on her head with a shoe. The youngest sister was beaten unconscious and blood streamed from the wound on her head. Then Clara recovered from the spell and denied she had attacked her sister. Ola said there was no reason, as far as she knew, for this attack.

"You whipped Etta!" Ola told Clara.

"Ha, strike my baby sister!" Clara shouted, and then she got belligerent about it.

Clara cried for four days and nights and refused to eat and sleep when I convinced her she had hurt her little sister."

And, according to Ola Weaver, Clara's spasm continued.

ANOTHER SPASM

"Last April, Clara was baking bread. I heard a crash. Clara had a rolling pin and was smashing all the dishes. Then she threw the rolling pin and the pie crust on the floor. Then she said, when she recovered:

"Good God, what happened to the dishes?"

A month later, Clara drove mother from the house. Clara then began piling all the furniture in a heap of a room. And not very long after that, when she had another attack, she cried:

"My God! What's the matter with my head! I'm going crazy.'"

Then sir, she was insane during these periods. Once she tried to climb up the wall of her room like a fly. And another time she dressed in her best clothes and said she was going to a show. But sat in a chair for several hours although she were in a daze. Then she got up out of the chair and said she had enjoyed the show immensely."

Ola Weaver also testified that on many evenings, when Clara's husband remained out all night, she would spend the night with Clara.

HEARTBROKEN

"She was like one in a daze during the few days preceding Tuesday, July 11, the day I last saw her before the murder. On the night she had the worst convulsion I thought she was dying. I realized her heart had been broken."

She completed Ola Weaver's direct examination.

Mrs. Jackson, Clara's younger sister, told of the asserted epileptic seizures of which Clara's mother was a victim. She also told of Clara's spasms.

"One time, in 1917, she awoke with a moanful cry. Blood was coming from her mouth. She was scratching her face, tearing her hair and was beating her chest. She was always wild-eyed during spells."

Mrs. Weaver will be cross-examined by Dep. Dist.-Atty. Burke this morning.

FIRST PURCHASE TALE

Prosecution is prepared to prove the accusation of Clara's sister that Peggy Caffee purchased the hammer that killed Mrs. Meadows.

In the opening statement to the jury Attorney Herrington declared he would prove that Peggy bought the hammer. Clara has also denied the accusation at Peggy. Peggy was on the witness stand last week Clara shouted at the State's star witness:

"Peggy Caffee, tell the truth. You bought that hammer!"

Dep. Dist.-Atty. Fricke has found a witness to show that Clara Phillips was the purchaser of the hammer. This witness, a woman, is said to have been present in the store at the time the hammer was bought and has positively identified Clara as the purchaser. The name of the witness is being closely guarded by the prosecution. She will be used as a rebuttal witness.

THREATEN VIOLENCE

Again the threat of mob violence reached Clara's ears yesterday. A letter received by the authorities stated that a mob was being organized to punish Clara Phillips if she is acquitted of the charge of murdering Alberta Meadows. Following receipt of the letter, Deputy Sheriff Frank Dewar took added steps to protect Clara. She is now escorted to the courtroom from the County Jail through a tunnel which passes under Temple street between the two buildings.

The character comedienne of Clara Phillips's horror play tripped blithely into Clara's trial yesterday morning. She was Wilhelmina Atkinson, known on the stage as Billy Moody. Her droll answers to the questions of the defense and prosecution attorneys caused the jury to giggle and the spectators to titter.

Even Clara laughed aloud. Some thought Clara's mirthful outbreak was a hysterical collapse. Others called it an insane cry. But it was merely a hearty laugh, the kind that is produced by the telling of a funny story.

ORGANIZED SHOW

Billy Moody testified with gestures. She first met Clara in 1915 in San Antonio, Tex. Billy was organizing a show at the time to produce burlesque plays at Camp Travis, a soldier cantonment.

"I organized the show—ten chorus girls and three principals—and the girls were perfect little ladies, each and every one of them," said Billy Moody.

Clara's husband was in the Army at the time and Clara went into the show business because the money paid by the Army to soldiers' wives was not enough for any woman to live on. So said Billy Moody.

"Clara was with me for eight months. We both slept in the same bed."

"What was the first thing to attract your attention to the mental condition of Mrs. Phillips?" Attorney Herrington asked the witness.

CLARA "UNCONSCIOUS"

"In rehearsal," replied Billy. "She was gasping for breath once and I found her in back of the theater, stretched out stiff."

Billy picked her up and carried her to the dressing-room. After twenty-five minutes of unconsciousness Clara "snapped out of it." Billy asked Clara what was wrong. Clara said nothing, that she was all right.

"Again, at the hotel," continued Billy Moody, "I saw a water pitcher all busted to pieces outside the door of Clara's room. Clara was terrible sick. The curtains were yanked off the windows and the room was like somebody had torn it to pieces."

"How did Mrs. Phillips look?"

Billy Moody released a spacious yawn.

"Clara was laying on the bed and teeth prints were on her lips. She had to cover them up with make-up for several days. Later she kidded me about the water pitcher being busted and wanted to know who would pay for it."

Clara then accompanied Billy's girly show to Orange, Tex.

ILL DURING NIGHT

"One time Clara took sick at rehearsal. We sent her home from the theater. She looked awful pale. In the middle of the night she kept trying to push me out of bed. She started groaning. I got a doctor—the kind that rubs you with his hands—and he rubbed her arms and legs. She had hold of the bed rods and pulled so hard she bent them. And something kinda like saliva was coming out of her mouth."

"How did you meet Clara? Were you introduced to her?

"Yup—but in the theatrical business you don't have to be introduced."

"You said she sort of snapped out of that spell?" asked Deputy Dist.-Atty. Fricke on cross-examination.

"Yeah—she kinda looked surprised and said let's go eat."

"You stated the room was all torn up?

"Yeah—the cuspidor was kicked over and two chairs were turned around. Besides the bed that was about all there was in the room. I asks her wat's wrong and she said 'Nothin'. I said there certainly was for the room looked like a mad house."

Then came Clara's laughing episode. Billy Moody was describing the treatment the doctor was giving Clara for her fainting spell.

"The doc put Clara's knees against the wall—"

Clara Phillips leaned far back in her chair, leaned her head back and emitted three loud and hearty chuckles. Newspaper reporters made a dash out of the courtroom in a race to the telephones. The jurors stifled their chuckles. Alienists squirmed in their chairs. Judge Houser twirled a pink carnation in his fingers. The denfense Attorney sat solemnly in his chair, prodding his teeth with a toothpick.

Billy Moody laughed aloud and said:

"Clara knows what I'm thinking about."

The bailiff rapped for order. Quiet returned to the courtroom, a few more questions were asked of the witness and the noon recess was taken.

DEPOSITIONS READ

Prior to the testimony of Billy Moody, Attorney Herrington read four depositions, the remainder of his groundwork to establish that Clara's father and brother were not sane.

Dr. Edward H. Anthony testified that on the night of October 13 he was called to the home of Clara Phillips to treat Clara's mother, who was apparently having a convulsion or epileptic spasm. The physician said he diagnosed her illness as a spasm and that he believed it was of a chronic nature.

In one deposition Raymond C. Brady expressed an opinion that Clara's father, John Weaver, was insane because John owned a cow which he thought was an excellent milker when, as a matter of fact, the cow was no good.

William Edgar Eaton, a sand and gravel dealer of Waco, thought Clara's brother Henry was insane, because he once attempted to sell a load of cottonseed.

Mrs. F. E. Strom of Dickenson, Tex., had an opinion that Clara's father was of unsound mind because Clara's mother had to feed the old man.

A. L. Bogato, of La Marque, the village postmaster, stated that John Weaver once drew a knife on him because there was no mail for John Weaver at the postoffice.

Victoria Cross, Clara's stanchest friend outside of the defendant's family, clashed yesterday with Attorney Bacon, counsel for Fred Tremaine, the slain girl's father.

Victoria was conversing with newspaper men in the witness room. The attorney was standing a few feet away.

"I think they ought to prosecute bootleggers. They're the cause of all this," said Victoria. "And Peggy Caffee isn't any better than any of us. She's the kind that likes to shift the blame for a lot of things on other people."

"I don't know who you are," Attorney Bacon interrupted, "but don't you say anything against Peggy Caffee."

And the quarrel was on. They argued for ten minutes and Victoria indignantly left the room.

"I'd knock her cold if she was a man," said Bacon.

Clara's Star Defense Witness

Miss Ola Weaver

NO PITY SHOWN BY SPECTATORS

(Continued from First Page)

spatulate; the nostrils sensuous. It is these nostrils that betray the guarded secrets of the flesh. In fact, as those of a horse indicate the greater part of its nature, so this element was the largest feature of Clara Phillips's life.

TIGER INSTINCT THERE

Mrs. Phillips has been called the "tiger woman"—not so—she has the tigerish instinct we see in the cat who is proud of the satin luster of her coat and cannot endure that a hair shall lie awry. Like the cat, most of her time was spent lavishly on her body, with a lazy and exquisite satisfaction, for her body was to her a temple.

One has but to see her walk in and out of the courtroom; all the seductive abandon of indolence—the cat's highest grace—displayed in her approaches and retreats but this is a long way removed from the primitive tiger.

They say she is cold-blooded; a treacherous termagant, and that her obvious reticence of movement can scarcely be other than capricious and deliberate. My estimate of her is that she is too frozen to act. Once, at some damaging testimony, her lawyer turned to her with a whispered question. I saw the full pattern of her face; the white lids were lowered over the famished eyes as she shook her head wearily.

Suddenly there leaped before my vision that fine mask of tragedy of Fanciolli in the Theater Marc-Antonio on the Via Corso in Rome. Here was its counterpart; all expression had been drained from it, leaving it blind-eyed, denuded and bare. She sat there, neither woman nor thing, just some recondite, unclaimable identity; lost derelict.

I saw a greater struggle than the conflict before me. Somewhere without this entity was the Soul, within or without searchingly and aloof the forces of human pigmy. With what bravery and courage it meets its ultimate moment of destruction, will it draw very vital forces for being for its next earthly encounter. The taste of hatred is acrid and poisonious, washing the heart of gall and bitterness.

USES FEW GESTURES

She used few gestures and these were brief, staccatto, and for immediate purpose only. She was like an etching which renews itself in a series of poses to which it is not necessary to add words.

Her hands are the most articulate things about her, for they are her head and her heart; they say all the things she will not say. At a piece of damaging testimony, they drag what she is feeling to light by the way, she covers her worrying lips with her handkerchief. They further unmask her fermenting, ghastly terror by the manner in which they hug her arms against her strained and quivering breast; and those were all the signs of emotion I saw.

Everything that is forbidden by discretion, by caution by good taste, by self respect, by inhibitions seem suddenly to seize you and entreat your pity.

And so let me say to those whose feelings are outraged: "If Christ came back to earth, He would not know His own." Pity! Pity! I do not see it about me. Compassion? Faugh! Weapon or plaything of Fate, whatever she is, the faces say: "Crucify her! Crucify her!"

FUN GALORE PLANNED ON EXCURSION

Business Men Will Enjoy Varied Delights on Trip Through Southwest

Business is business, but business men embarking upon the Chamber of Commerce excursion embracing Arizona, Baja California, and California will find a little jazz infused among the cotton shows, gold and coal mines and other commercial aspects of the trip, if the plans of the excursion committee are carried out.

Excursionists and jazz band members will board the Southern Pacific special at 11:30 p.m. November 7, to be gone six days on a sightseeing and business tour, that will include a trip to the Grand Canyon of the Colorado and a banquet in Lower California.

Wives and women members of the organization are to be included on the trip.

Keen interest in the coming of the Angelenos is registered daily at the chamber in letters and telegrams assuring them of a hearty welcome by prominent citizens and organizations along the route. Old Mexico will fire the opening gun by an elaborate banquet at Mexicali on the first night out of the city and an opportunity to attend California's first cotton show in Calexico will be another interesting feature. Yuma promises a trip to the visitors over the rich orange district near Laguna Dam, followed by a dinner. Phoenix will entertain at Breakfast, luncheon and dinner before the party leaves for the outlying mining district on Saturday, and Sunday the party will spend the day in the wonderland of the Grand Canyon.

Those who still desire to secure a place in the special train are urged to make arrangements at once.

BEACH CITY POLICEMEN FORM CLUB

Association Organized for Mutual Benefit of Members of Force

By a "Times" Staff Correspondent

LONG BEACH, Nov. 1.—The first meeting of the reorganized Long Beach Police Officers' Association was held here tonight. Officers were elected and a set of by-laws adopted.

The organization starts its new career with more than $3000 in the treasury, gained from the publication of a police annual, and in addition will receive dues from its members. Mutual benefit is the purpose of the association, which also plans numerous social activities.

The following officers were elected: President, Captain of Detectives C. F. Robberson; vice-president, Sergt. G. E. Llewellyn; treasurer, Property Clerk William G. Wingfield; secretary, L. E. Christianson, assistant superintendent of identification. The board of trustees is headed by Chief D. W. McLendon, whose other members are Policewoman Mrs. Lewis Straw and Sergeant J. F. Yancey.

J. M. Wofford was chosen sergeant at arms, and the committee on by-laws is composed of Dr. Frank Sweet, police surgeon, Fred B. Kutz, and William B. Hawes.

CLEAR PASADENA JUDGE OF BLAME

By a "Times" Staff Correspondent

PASADENA, Nov. 1.—The City Directors dismissed today charges against Police Judge Frank C. Dunham and exonerated him from any implication of improper conduct in a recent case, called to their attention in a letter from Justice of the Peace B. C. Strang. Dismissal of the charges was recommended by City Attorney Howard, who investigated them.

Justice Strang accused Judge Dunham of attempting to intimidate witnesses in a case pending in justice court. The complainant in the justice court action was made defendant in the Police Court, it was asserted, with the purpose of inducing him to withdraw his complaint.

RE-ELECT JUSTICE EDWARD JUDSON BROWN JUSTICE OF PEACE L. A. TOWN SHIP.—Adv.

Bullock's "ONE O'CLOCK SATURDAYS" Bullock's closes Saturday at One o'Clock Bullock's

Glove Silk Vests at $1.85

—The price speaks for itself. It characterizes this presentation as a Great November Event in Women's Silk Underwear. These many lovely Glove Silk Vests (and Step-Ins to match) were specially purchased for a big value-offering; they were priced accordingly—else, how could such beautiful, good weight Glove Silk Vests be sold for a price like $1.85?

There are 75 dozen in the group—but even that number may prove all too few—the price is so epoch making in the annals of exceptional and out-of-the-ordinary low-price offerings in silk underwear. Hence, a word to the wise: *early* Thursday morning is the time to make selection—to assure fulfillment of desired color and size.

—Colors are Flesh (some with orchid or blue trimmings), Nile, Orchid, Apricot. Vests are self-strapped and have bodice tops. Sizes are 36 to 42. Step-Ins to match the vests in quality, colors and style are $2.85—a value just as exceptional as the Vests.

—Thursday—Women's Silk and Knit Underwear—Fourth Floor.

~Leather Hats have come! Unusual in coloring~ Smart importations!

BULLOCK'S Sportswear Store

"Different" Garter-Ribbon $1.00 Yard

—Not only "different" but so easily made and quickly, that the 2000 yards which have just arrived at Bullock's will be only too few for eager Christmas-gift makers.

—Just a few stitches on the machine, the application of some dainty French flowers or a ribbon bow—and *voila!* a lovely gift is ready. Dayntee Maid Ribbon Garter.

—at Bullock's First Floor Ribbon Section.

Music Lovers' Favorites

—In Victor Records:

Symphonie Espagnole—Violin solo, Heifetz—$1.75.

Hungarian Rhapsody—Piano solo, Cortot—$1.75.

Dreams of Long Ago—Caruso in English—$1.75

Lo, Here the Gentle Lark—Galli-Curci, $1.75

At Dawning—McCormack—$1.25.

—Bullock's Phonograph Section, Sixth Floor, Seventh Street Bridgeway.

Christmas Cards—More Clever Than Ever.

Furniture for Gifts

—Ever-desirable, always-usable odd pieces of furniture which adapt themselves pleasingly as gifts for home-keeping friends.

$19.75

—What home-loving friend could but be explicitly charmed and delighted with a Christmas gift such as the Solid Mahogany End Table, sketched to the right? Finished in antique brown — with antique charm enhanced by the wrought iron decorations.

—The delightsomeness of a mahogany Tea Wagon is too well realized to stress. This wagon (illustrated) not only fullfills the usual requirements of a Tea Wagon, but also has drop leaf at side — an added convenience. Of solid mahogany in antique, high-lighted finish — removable glass tray—$43. Other designs are $19.75; $37.50; $47.50.

—Bullock's Furniture Section, Seventh Floor.

Later May Prove Too Late for Greeting Cards.

Oriental Hall Rugs

—"First impressions are lasting." No more fitting way could be conceived to make that first impression of your home a lasting one of pleasure than by gracing the entrance hall with an Oriental Hall Runner.

—An accomplishment within the reach of modest incomes—at Bullock's New Oriental Rug Section—where value-offerings are really unusual.

—These Oriental Hall Runners vary in size from 3x9 to 4x19; and in price, from $75.00 to $145.00. The designs include Sarabends, Farahans, Ganjas, Heratis and Manahanis. The colorings are all that you would expect from eastern artistry.

—Bullock's New Oriental Rug Section, Sixth Floor.

The "different" touch in Personal Greeting Cards.

Wardrobe Trunks $39.50

—A Bullock-Hartmann Wardrobe Trunk built to fear nothing it may meet, during any kind of travel. A trunk of Gibraltarized construction—made of best materials and showing fine workmanship. Hartmann Trunks made specially for Bullock's, with specially ordered features.

—Regular capacity size, 11 hangers, 4 spacious drawers with locking bar device, durable shoe box, laundry bag, fitted with steel pressure strip to prevent warping. The same style of trunk in a 14 hanger capacity is $42.50.

—Bullock-Hartmann Gibraltarized Steamer Wardrobes—are $45.00. Regulation style for overseas travel. Black fibre covered and bound, brassed hardware of special design, and many other specially desirable features.

—Bullock's Store of Travel and Golf, Hill Street Building, Entrance on Hill Street.

Personally Engraved Christmas Cards—Distinctive!

The Hoover Sweeper

—Would make an ideal gift for the woman who does her own work. "Hoovers" at Bullock's may be purchased on Term Account. Second and Sixth Floors.

Exploiting $10.00 Millinery

—THESE FIRST DAYS OF NOVEMBER. AN EVENT—THE CULMINATION OF WEEKS OF PLANNING—AND UNUSUAL PURCHASING!

—HATS SPECIALLY PURCHASED IN THE EAST—

To Charm You

—AND TO BE SOLD ALMOST FOR THE PRICE AT WHICH THEY WERE PURCHASED

To Lure You

—HATS DISPLAYING ALL THE LATEST TWISTS AND TURNS AND QUIRKS OF FASHION

To Intrigue You

—HATS OF FINE QUALITY, MATERIAL AND DESIGNING, AND SUCH EXTRAORDINARY VALUES!

To Surprise You

—WHEN YOU COME TO TRY THEM ON (AS YOU UNDOUBTEDLY WILL—AT SUCH A VALUE EVENT)—AT BULLOCK'S THIRD FLOOR.

The Coronado $11.50

—To introduce the $11.50 group among the three specialized price groups being emphasized at Bullock's: $7.50, $10.00, $11.50.

—The Coronado—interpreting the vogue for Colonial spirit in footwear—typifying the elegance and charm of a truly high grade shoe. A patent leather pump with suede tongue and patent underlay.

—With its special goring concealed under the tongue, this slipper insures a snug fit at the instep.

—Bullock's Section of Style Supreme Footwear for Women, Fourth Floor.

PUBLISHERS:
THE TIMES-MIRROR COMPANY
OFFICERS:
HARRY CHANDLER, Pres. and Gen. Mgr.
HARIAN OTIS CHANDLER, Vice-Pres. and Secy.
F. X. PFAFFINGER, Treasurer.
HARRY E. ANDREWS, Assistant General Manager and Managing Editor.
Harry Chandler, Marian Otis Chandler, F. X. Pfaffinger, Mabel Otis Booth, Harry E. Andrews, Directors.

Los Angeles Times

EVERY MORNING IN THE YEAR.
DAILY FOUNDED DEC. 4, 1881—41st YEAR.

Sworn average circulation for every day of September, 1922.....116,038 Copies
Sworn Sunday only average circulation for September, 1922.....167,042 Copies

OFFICES:
New Times Building, First and Broadway.
Branch Office No. 1, 611 South Spring Street.
Washington Bureau, 601 Hibbs Building.
Chicago Office, 111 West Monroe Street.
New York Office, 220 Fifth Avenue.
San Francisco Office, 742 Market Street.
Paris Office, 130 Rue Saint Honore.

LOS ANGELES (Loce Ahng-hayl-ais)

MEMBER OF THE ASSOCIATED PRESS
The Associated Press is exclusively entitled to the use for publication of all news credited to it or not otherwise credited in this paper and also the local news published here within.

NOT TO BE TAKEN LITERALLY

An evening contemporary says in a headline concerning a local murder case: "Defense witness tripped by lawyer nearly faints in court." But that does not imply that she bumped her head.

GRAPE THAT COUNTS

A California viticulturist is raising three kinds of grapes from a single vine. When a man can have his raisin, table and wine grapes from one vine he can bull the market. A guy with his own vine and fig tree should do fairly well.

PLENTY OF ROOM

Speaking about the density of cities, there is Paterson, N. J., which has a population of 17,000 individuals to the square mile. At that rate Los Angeles could comfortably house 6,000,000 souls without utilizing any of these outside subdivisions. We have still a long ways to go before we have that sardine feeling.

BEAUTY HINTS

Peru is beginning extensively to use Los Angeles soaps, cosmetics and toilet articles. Under the benign influence of Southern California the ladies of Lima are becoming more sweet and beautiful than ever. They are taking our scented soap and we are getting their Peruvian bark and bearded alfalfa. This is a boost for the comity of nations.

WHO BENEFITS?

In answer to a general outcry raised by statesmen—and mobs—in countries far from the scene of action Japan has withdrawn her troops from Vladivostok and Red Russia now establishes itself on the shores of the Pacific. Will those who howled so loudly over the aggressive Jap occupying the soil of holy Russia inform us who benefits by the change from brown to red?

ONCE MORE OUTSIDE

They are to have a conference of the Allies and interested powers in the interest of peace in the Near East. It will be held at Lausanne, Switzerland. The United States has been invited and it was suggested in the invitation that Uncle Sam participate in any capacity he desired. Secretary Hughes promptly sends word that the only capacity in which America can participate is as an observer. At the conference at Geneva, Genoa and The Hague the United States seemed to furnish a majority of the observers. The Americans have an acute interest in all the happenings and deliberations, but the government will accept no official responsibility in connection therewith.

YOUNG CHAMPIONS

This is a great world for the young. Now one Asa Long, who is a 17-year-old schoolboy from near Toledo, has been crowned the checker champion of America. Another youth of some 16 summers or so is said to be the best chess player on the hemisphere. It is also recalled that Willie Hoppe, at 19, was the master at billiards. These are all games in which long experience and training are essential. One cannot even become a champion checker player by drawing a lucky number or taking a short course in a school of correspondence. It is a good deal like raising whiskers. It takes time. But our youth are defying time. Some lad of 18 may yet turn up with the longest beard on the place. Give him a mess of goat glands and he would have whiskers reaching to the ground.

VENICE TAKES A CHANCE

Venice has ambitions. She is not content with her present list of attractions, manifold though those attractions be. She wants to expand, to modernize, to hit the highest social circles, to adorn herself with a civic center, to enter the ranks of the aristocrats, to build for the eternities.

And right at the start she comes up against the hot-dog stand. A popular beach resort without hot dogs is almost a contradiction in terms. A noble dream city by the sea aspiring to the immortal cannot co-exist with the vending of the canine calorific. Other beach cities will breathlessly wait the momentous decision Venice must soon reach: Which shall it be—a wonderful dream city to be viewed from afar—or a close-up beach resort where crowds may enjoy the succulent hot dog to their heart's content?

THE COMMUNITY CHEST

The city of Detroit provides most of its philanthropies under the community-chest plan. The fund now being raised for next year is $2,350,000. Subscribers to the fund are permitted to pay their donations in regular monthly installments if they wish. The distribution is in the hands of a representative board which accords a hearing to every charity and makes appropriation for specific purposes. This does away with practically all the drives and obviates a great deal of duplication in benevolence. If a charity is genuinely meritorious it is apt to fare better under this plan than if dependent upon personal appeal. Some of the professional collectors of philanthropy do not like the idea, however. It is apt to cut them out of their jobs. The Mayor of the city is subscribing $100,000 to the fund. This is the heaviest subscription. This is easy, however, as he was paid something like $20,000,000 for his Ford stock.

THE SINGLE TAX

Perhaps the nearest approach to perpetual motion yet discovered is that provision of the State Constitution which permits any measure of any nature to be submitted to a vote of the electorate as often as petitions signed by a certain number of electors is filed with the Secretary of State. There are fanatics and unscrupulous schemers who make use of this device to plague the taxpayers with measures whose adoption would wreck industry, confiscate property and drive all capital from the commonwealth, just as surely as they have ruined Russia and threaten to ruin other European countries.

For six successive State elections the taxpayers have been forced to organize to protect their homes and their investments against the single tax. This principle has been tested repeatedly in America and in Europe and it has invariably registered a complete failure. The most noted of these is the Russian experiment; but it has also been tried in Canada, in Australia and in some of the states of Eastern Europe; and, wherever it has been put to the test, property values have fallen, at times to the point of wholly disappearing.

What is the single tax? It is confiscating land through levying on it a tax equal to the full rental value. Such is the intent of Amendment No. 29, labeled on the ballot "Land Franchise Taxation." Under the terms of the act the only taxes levied inside the State of California would be upon land. All corporations, all industry would be tax free. The land would bear the entire burden of taxation.

In the argument in favor of the single tax contained in the copy of the proposed amendments mailed by the Secretary of State to all registered voters L. I. Robinson says, "To tax land to its full rental value would leave no selling price and trafficking in land for profit would disappear."

When land no longer possesses a selling price it no longer possesses value to its owner. He will of necessity abandon it. But that means confiscation. Every owner of land in the State, whether a city lot or agricultural acreage, would be robbed of his property.

At first glance this would appear to be unconstitutional; that is, contrary to the Federal Constitution. But, as the Federal Constitution reserves to the separate States the right to full control of the property within each State, it is possible that a confiscatory taxation would be regarded as not in conflict with the Federal Constitution.

How many fathers who have devoted the best years of their lives to securing a roof to shelter those they love realize that the sanctity of that asylum is threatened by one of the measures to be voted upon next Tuesday? The act is so revolutionary that, to the average individual, it is unthinkable.

The proponents of the amendment say with truth that "to tax land to its full rental value would leave no selling price." This means that the State would seize, through confiscatory taxation, all the land within the State. No individual would own his home or the acres he cultivated. We would be reduced to the class of renters. And for those whose homes were confiscated there would be no remuneration.

The proposition is such an outrage against the American sense of justice that one has to read the amendment and the argument in its favor three or four times to become convinced that it is actually so written, that there are, indeed, those within the State who would perpetrate such a monstrous injustice. Mexico and Russia have done nothing worse.

To all who consider the amendment for a moment it must be apparent that the result of its passage would lead to international complications. There are thousands of residents of other countries who own land in California. It is not likely that their governments would permit them to be robbed outright of all they possessed without energetic protest. If the American government sanctioned it every ambassador would be called home from Washington. We would be placed in the same category as Russia.

And how about those actually living here, with everything they possess invested in their home, whether bungalow or mansion? Their life savings would be wiped out over night. The more one considers such wholesale confiscation the more one wonders that enough persons could have been induced to sign the single-tax petition to get it on the ballot.

And those are found in the State who will go forth and call meetings of citizens and tell those assembled that it is tyranny to tax the products of labor, that, if all the taxes were levied on the land, the things grown on the land would sell for less. If they were to tell the truth they would inform their hearers that, as soon as there is no longer profit in land, the land will be no longer tilled; that land confiscation will bring with it the same crime and hunger and misery that it has brought to Russia.

Single tax has ceased to be a mere theory. It has been tried and has been found wanting. Five successive times a single-tax amendment has been submitted at the biennial State elections and five times it has been voted down. Yet the same fanatics and the same unscrupulous schemers who tried to foist single tax upon the State ten years ago are still on the job. They trust that, some time, the electorate will be caught napping, that they will weary of forever fighting the single tax and that, due to their inertia, it will some time go over.

And the wonder grows how long the taxpayers of California will keep in the Constitution an initiative provision that is a standing menace to every owner of a piece of land in the State. Perhaps, after a few more years of defending our property against fanatics, enough of us will band together to repeal the act which makes the submission of this confiscatory measure possible. Never have the single-taxers been able to muster as many as five votes in the State Legislature; yet they manage to collect enough money from dupes every two years to pay for the circulation of their petitions.

MEXICO'S WINTER GUESTS

Mexico is not satisfied with its present winter tourist travel. As a refuge from the cold blasts of the North, Mexico, of course, has its attractions. Consequently, in past seasons many guests from the United States have sought its hospitality.

But they are not quite up to the standard of visitor that our sister republic wishes to entertain. They have been mostly knights of the road, those who neither toil nor spin—and take no spending money along in their jeans. Mexicans are hospitable. However, they also have a preference for the paying guest.

So the government has made a new ruling—not to shut off travel from the United States, but to improve its nature, socially and financially. Henceforward anyone crossing the border must have at least $25 in his pocket and must be willing to leave it with the Mexican authorities as an evidence of his responsibility.

Mexico's intention is to keep out the loafer-hobo who this year threatens to beat his way in large numbers to these restful regions beyond the Rio Grande, there to eat the lotus buds of idleness and bask in soft siestas of all-day afternoons.

Mexico doesn't object to foreigners coming to eat her lotus buds and loll around on her siestas—but she politely hints that $25 is the minimum cost of these luxuries—that she is not in the lotus and siesta business for her health alone.

When East Meets West

[Copyright, 1922, by the Chicago Tribune.]

LITERARY REWARDS

Democracy has certainly left its stamp on literature—it has produced books for the multitude and corresponding rewards for a host of writers who a century ago would never have been seen in print.

Best sellers of today should thank providence for being born into the present century, where they no longer have to depend for their bread and butter on the patronage of a few cultured aristocrats.

It wasn't so before democracy made life easy for the prolific writer. Cervantes spent much of his time in a debtor's prison. Dr. Johnson often walked the streets all night because he hadn't the price of a bed. Walt Whitman, but ten years before his death, was forced to beg a meal of a stranger. Herman Melville, brilliant writer of the last generation, died in an obscure New York lodging. Poverty drove Chatterton, the most promising poet of his era, to early suicide.

None of the big-league authors of the past reaped the rich rewards showered on the bush-league writers of today. Democracy has made literary and near-literary emoluments too easy for the good of the profession. Quality has in consequence been sacrificed to quantity. Those who are looking to immediate rewards rather than to posthumous honors have reversed the choice of Solomon and taken riches in the hope that wisdom will be later added to them.

At any rate, the enlarged consumption of books shows that general education is spreading. Some day it may become more particular in its tastes. Then, again, the quality of literature will rise to the old classic levels and best sellers will climb into the Cervantes and Walt Whitman class.

And they won't have to go hungry—they will find manna on the slopes of Parnassus.

PROGRESS—ITS NATURE

We are living in the most progressive era of the world—so we are told. But what is progress? Shower baths in tile bathrooms, radiophones, automobiles, motion pictures and the like? But in themselves these things are not progress. They may be either aids or hindrances to progress.

Progress is the name for a kind of change, but it is not identical with change. It involves rational conservation as well as change. Progress consists in the betterment of human welfare. The end of progress should be increased happiness, altruism and the greatest self-realization for the generality of men.

Measured by this standard it will be seen that progress is a slow growth and that this era is no more progressive than any other.

As a matter of fact, the only outstanding progress made in the last 5000 years is the spreading of the "we" feeling. Formerly one could not venture beyond the tribal confines without fear of his scalp. Then the feeling of security and oneness expanded as the tribes united and formed cities and eventually the cities allied themselves and formed states, and the states nations. But still outside the confines of one's nation one is looked upon with suspicion, if not actual hatred.

Ignorance, bad habits of character, organic defects and poverty are the chief hindrances to progress. Such inventions as tend to remove these blemishes are aids to progress. Steam perhaps has been the greatest of these.

But today our hope lies in education. The spreading of ideas and ideals which will do away with ignorance, which in turn will lead to conditions where poverty will neither be necessary nor winked at, which will lead to the correction of bad habits of character and to the eventual elimination of organic defects.

TWO MINUTES OF OPTIMISM

BY HERMAN J. STICH

Repetition

Repetition has been rightfully called the essence of life.

By perpetual repetition from the cradle we gradually form solid habits, putting them on, one after another, as we put on garments, until we are fitly and decently clothed and armed to go forth into the world, where we make use of these acquired habits in every thought and action of our daily life.

It is not enough to do a common act once, or a dozen times, or fifty times; we must repeat it indefinitely, until it is performed without effort, and in many cases without consciousness, that is, without conscious effort.

Do you know which sleeve of your coat you put on first? If you do you are wiser than most people.

Repetition, in French, means rehearsal. Is not that a significant suggestion?

All our lives we are rehearsing without appreciating it, getting ready for some supreme moment.

The quickness, the exactness, the performance in that supreme moment depend altogether upon the care and thought with which we are trained, or have trained ourselves, to meet it.

To dwell on the eternal repetitions of life is, of course, unwise. In that respect their monotony is likely to become intolerable. President Jefferson had an old friend who complained because he was so infinitely weary of putting on his socks and shoes every morning. We all know what he meant. But normal minds are too busy to complain of trifles.

There are also dangers in repetitions. By repetition habits creep upon us unaware and, if these are undesirable, it takes sometimes a colossal effort to get rid of them.

Perhaps the supreme art of life is to learn to capitalize repetition—even as the athlete does—so that by long training we can develop energy and vigor of action into an instinct resembling a 'reflex,' which will help us so mightily to meet and cope successfully with life's crises.

PEN POINTS

By the Staff

Old nightgowns are said to be just the thing to polish window panes.

With the coming of the chilly evenings the automobile death rate ought to be reduced.

Chorus of the apartment-house dwellers: "You may fire when you are ready, Mr. Landlord."

The Governor of Chihuahua says he is ashamed of Tijuana. He probably put his money on the wrong horse.

We envy the flight of the bird, but is there a bird who can remain on the wing thirty-five and one-half hours?

David Lloyd George says he wants to see his country pay America what she owes. We are for that, too, Davy.

And another thing, what is a wet dry? We all know what a dry dry is and a wet wet. But the first-named keeps us guessing.

It may be a bit late for the cutting of melons, but it all depends on the sort of a melon it is. There is the Standard Oil species for instance.

Gov. Stephens has designated Sunday, November 12, as Red Cross Sunday. It is one of the greatest powers for good, outside of the church, in this nation.

The Salvation Army is sending out its annual appeal for clothing for the coming winter season. And its request should not fall on deaf ears. The army is one of the forces for good in this community.

They have found a place for princes over in Europe. When Prince Andrew of Greece reaches Athens they promptly put him in jail and in solitary confinement. And they do say he is no longer a "Merry Andrew."

If Mme. Matsenauer is as good a singer as she is in making a case against her chauffeur husband the diva is some bird. But she admits that she had Floyd hook up her dress occasionally. If he had not been a grouch he would not have kicked on such an arrangement.

Ain't a woman a queer bird? The front ends of the city street cars are set aside for the smokers, so that the pretty noses of the sex may not be in too close proximity to the horrid tobacco smoke. And what is the result? The ladies jam and crowd into the front section and don't seem to worry about the tobacco smoke at all.

It is announced that President Harding will name a Democrat to succeed the retiring Associate Justice Day of the United States Supreme Court. And that he may name other Democrats for justices whose resignation is anticipated. How many associate justices did President Wilson appoint? Three—Brandeis, McReynolds and Clarke. How many of them were Republicans? Not a mother's son of them.

Smyrna has been the cockpit of the world for hundreds of years. In the early Christian era it was the seat of a Christian church founded by the Apostles. It was one of the seven cities addressed by St. John in "The Revelations," when he said: "I am Alpha and Omega, the first and the last, and what thou seest write in a book and send it to the seven churches which are in Asia; unto Ephesus and unto Smyrna and unto Pergamos and unto Thyatira and unto Sardis and unto Philadelphia and unto Laodicea."

RIPPLING RHYMES

SECRET OF HEALTH

"Oh, gaffer, why are you so bale?" the children say to me; "while other men are wan and pale, you're fat as you can be; you sit here by the County Jail, from common ailments free." "Ods bodikins, my little lads," I say, "my life is spent, in pulling down the useful scads, in quiet and content; I do not follow up the fads that dippy men invent. I eat whatever seemeth good, a roast or cutlets three; through all my years I have withstood the cranks who'd diet me; and if I wish I'll eat elm wood, washed down with senna tea. Whatever faddists may indorse as being fine and wise I sidestep, like a mettled horse that in the roadway shies, and I have never felt remorse because I dodge fad-guys. I do not read the helpful books that fad-physicians write; I do not pass up skillful cooks to eat the Cow's Delight; I do not bathe in frozen brooks or boil my feet all night. Each day they bone me once or twice to give their schemes a chance, and still I scorn the punk advice that faddists may advance, and here I sit and put up ice in pomp and circumstance."

WALT MASON.

REDUCING THE ARMY

BY A CAVALRY OFFICER

The great number of men and the enormous amount of supplies required by the conditions of modern land warfare is such a tremendous proposition that it is unthinkable that any country could, in time of peace, bear the burden of complete preparation.

The adequate provision for our Army, then, becomes a question of making provision for the smallest and most economical Army that the country can maintain and still be ready to meet, with a reasonable prospect of success, any attack that may be made upon us. One of the most vital questions which confronts the country today is:

What is this Army?

In 1916, when conditions along the Mexican border were threatening and when Gen. Pershing, with an expeditionary force, had actually invaded Mexico, Congress woke up and passed an act which seemed to meet, in a fair degree, the then existing conditions and which became known as the Army Reorganization Act of 1916.

* * *

This act did not grant all that the military experts considered necessary at that time, but with all its faults it was far and away better than any military law we had ever had before.

When, in 1917, we became involved in the World War this act necessarily went into the discard and in its place other laws, under which we fought in that war, were enacted.

With the conclusion of the World War and the disbanding of the enormous war-time army, the necessity arose for the consideration of the needs of the country in a military way.

Many schemes were proposed, but Congress, after long and careful consideration, met the situation by amending the act of 1916 and this amended act became known as the National Defense Act of 1920.

* * *

Under this act the Army of the United States is composed of three elements:

(1.) The Regular Army.

(2.) The National Guard, consisting of troops of the different States, the cost of whose maintenance is partially borne by the general government and which is aided in its training by Regular officers and noncommissioned officers detailed to that duty.

(3.) The Reserve, which consists of officers and men who have had more or less training and are assisted in keeping posted by officers and noncommissioned officers detailed from the Regular Army. The theory is that these officers and men will be ready, in emergencies, to officer new troops and train them.

The National Defense Act and other laws provide for the organization of and training by officers and noncommissioned officers of certain units in schools and colleges known as Reserve Officers' Training Corps. This provision is intended to create in the country a reserve of educated young men who have been trained in the rudiments of the military profession. It is expected that from this reserve supply, in case of need, officers may be drawn who will be fairly well trained.

* * *

The act also provides for the establishment, at various points and places, of camps, known as Civilian Military Training Camps, where young civilians may receive a certain amount of training without assuming any further obligation.

The National Defense Act is the most admirable piece of legislation and, properly carried out, will furnish all the protection that seems to be needed; but its proper execution depends on proper appropriations by Congress.

The act makes it the duty of the Regular Army not only to furnish garrisons for our overseas possessions and the United States itself, but also to furnish garrisons for all other parts of the territory of the United States. The necessary garrisons are fixed and constant quantities and demand a certain number of officers and men. The elements other than the Regular Army are in process of building and as they approach completion require the services of more and more officers and men of the Regular Army.

* * *

In framing the National Defense Act Congress decided that the Regular Army must have approximately 17,000 officers and 280,000 men. Congress, in making the appropriation for the Army for the fiscal year 1921-22, limited the number of men to 150,000 and the Congress which made the appropriation for the present fiscal year 1922-23, against the advice of the Secretary of War, cut the appropriation so as to provide for only 12,000 officers and 135,000 men.

Now there are strong reasons which indicate that the pacifistic-antiarmy element in Congress intend, in the next appropriation bill, to try to further reduce the Army by some 20 per cent or more. This, in spite of the statement of Secretary Weeks, who declares that cannot be justly accused of extravagance, that 13,000 officers and 150,000 men are absolutely necessary.

If the Secretary of War, a self-made Yankee banker, is convinced that the factor of safety has been passed it behooves the rest of us to see to it that Congress is made to understand that while the people want an economical administration of the government, there are limits beyond which they do not desire to go.

THRENODY

BY DOROTHEA MOORE

On the N. Y. and N. H. R. R.

I am a woman of 60—
All my hopes and my money and husband and child are set tight in California.
"That radiant place."
So this is good-by to Boston.
Her little pretentious hills.
Her amber gold trees.
Her hard-hoofed history.
Her irritating winds.
Her gold dome.
Her smug complacencies.
Never again shall I reach her on an always-late train.
Never see again that saint of hers that finds homes for stray boys—mothers for them.
Poor ones, like me, but content.
Never try to find a good play.
Never—oh, joy—read H.T.P. in the Transcript.
Nor pass the two elderly bourgeoisie.
At the public library door—
Nor hear Peabody and Cabot opinions
Or the lovely mad frescoes of a Sargent.
Nor watch the elms of the yard
Die nobly but surely, while football forever points and passes.
And sweet-voiced, homely members
Of the authentic women's clubs
Ask gently for baked apples at breakfast.
And meet and best of all
Never again will I be
Robbed, neglected, hurtled and generally misinformed at the South Station.
Thus I shake off the revered dust
On my way—via New York—
To California.

William was thirsty for knowledge and interesting facts shone like jewels in his brain.

"I read today," he said to Michael, "of the wonderful progress made in aviation. Men can now do anything—absolutely anything—a bird can do!"

"Is that so?" he answered. "Well, when you see an airman fast asleep hanging on to a branch of a tree with one foot I'll come and have a look!"—[London Answers.

THIS IS THE DAY

James K. Polk, eleventh President of the United States, was born in Mecklenburg county, N. C., in the year 1795. The Democratic party nominated him for President in 1844 when he defeated Henry Clay by 170 electoral votes against 105. He served four years, the chief event of his administration being the Mexican War. He died at Nashville, Tenn., in 1849.

The State of Kansas in the year 1880 voted on and adopted the following amendment to the State Constitution: "The manufacture and sale of intoxicating liquors shall be forever prohibited in the State except for medical, scientific and mechanical purposes." The vote on this amendment was 92,202 for and 84,304 against.

North and South Dakota were admitted into the Union in 1889.

THE "V" IN "SHAVIAN"

The adjective "Shavian," derived from Shaw and referring to Bernard, seems to have aroused the curiosity of a considerable number of Englishmen, for the English Notes and Queries has been having a variety of letters about it. The change of "w" in the name to "v" in the adjective follows Latin usage, of course, Latin having without the letter "w," and is also much more convenient. "Shawian" would be impracticable. Several of the Notes and Queries correspondents, seeking a precedent for "shavian," repeat the story of a futile but vain old Oxford scholar, named Thomas Shaw, who had edited a certain classical publication and who studied all subsequent literature of the subject to see if there were references to him. He found none until, in a German work, he came upon a reference to one of his favorite emendations with the comment, "sic pessime Shavius." It is said that after he was dead somebody referred to him as "vir Shavius doctissimus," but this did not prevent the Oxford world from ever after knowing him as the pessime Shavi."—[Boston Transcript.

First White Town in Illinois

The town of Cahokia, a few miles southwest of Belleville, is said to have been the first white settlement in the West, and was restored to its appearance of more than 200 years ago.

The St. Clair Historical Society has been urged to ask the State Legislature for an appropriation to restore the village and make it there a State park. Cahokia was founded in 1700 by French pioneers. It was the seat of the first courthouse in Illinois and of the first church. The church is still standing. In 1769 Pontiac, the famous Indian chief, was assassinated at Cahokia.

The old courthouse is now on display in Lincoln Park, Chicago, having been moved there from St. Louis, where it was exhibited at the World's Fair in 1904.—[New York World.

SONNET
SABBATH DAY

O Sabbath day, thou holy day of rest,
Thy jeweled hours God Himself enshrined.
The cares of other days are left behind.
Humanity this day shall be a guest,
And with the pealing bells manifest
To wondrous glories of the mind they find.
May saddened hearts this day have peace of mind.
O Sabbath day, O day, so oft blest!

O joyous bells ring out this Sabbath morn
The chimes within your high cathedral tower,
Repeat the anthem of a Savior born
And bring to earth again a glad'ning hour.
Unite the shattered creeds of pest torn
Into one glorious, everlasting flower.

SAMUEL R. [illegible]

THURSDAY M
Someth
New
This Model
Radiant W
at prices eve
can pay
A new type
which embodies bo
and economy of
The Largest
costing but 1
hour to ope
Attractive fi
models,
$30 and u
Statuary Bronze,
Brass, Dull Silver
dised Copper.
Portable mod
$16.00, in br
Terms if de
ROSSNE
640 South Main Stre
Phone 6242
Throat tablets
of scientific o
THE realization that
methods, such as g
could be used neither
nor strong enough to ac
disinfect a germ-laden
prompted a throat specia
develop Formamint.
It actually kills germs
Formamint is a refre
tablet that melts slowly
mouth, releasing a pote
harmless germicide that
Bines with the saliva and
trates every remote fol
crevice of the throat, de
ing germs positively and
tinuously.
Formami
GERM-KILLING THROAT
SAMPLES:
To acquaint you with Formamint
and a trial Tube on receipt of
to defray mailing cost. Address
Chemical Co., 113 W. 18th St.,
ASK for Horlick's
The ORIGINAL
Malted Milk
The Original Food-Drink for
Quick Lunch at Home, Office and
Rich Milk, Malted Grain Extract
in Tablet forms. Nourishing
Avoid Imitations and S
Not A Blemish
Stops the perfect appearance
complexion. Persons not real
skin troubles are effectively
Reduces unnatural color and
greasy skins. Highly antiseptic.
Send 15c. for Trial Size
PERD. T. HOPKINS & SON,
Gouraud's
Oriental Cre
HOT TEA BREAKS
A COLD—TRY
Get a small package of H
Breast Tea at any pharmacy
a tablespoonful of this h
tea, put a cup of boiling
upon it, pour through a sie
drink a teacupful at any ti
In the most effective way to
a cold and cure grip, as it
the pores, relieving con
Also loosens the bowels,
breaking a cold at once.
It is inexpensive and enti
palatable, therefore harmless
Instituement.

CING THE ARMY

CAVALRY OFFICER

other laws provide for the organization of and training by Regular officers and noncommissioned officers of certain units in our high schools and colleges known as the Reserve Officers Training Corps. This provision is intended to create in the country a reservoir of educated young men who have been trained in the rudiments of the military profession. It is expected that from this reservoir a supply, in case of need, of young officers may be drawn who will be fairly well trained.

* * *

The act also provides for the establishment, at various times and places, of camps, known as Civilian Military Training Camps, where young civilians may receive a certain amount of training without assuming any further obligation.

The National Defense Act is a most admirable piece of legislation and, properly carried out, will furnish all the protection that seems to be needed; but its proper execution depends on proper appropriations by Congress.

The act makes it the duty of the Regular Army not only to furnish garrisons for our overseas possessions and the United States itself, but also to furnish instructors for all other parts of the Army of the United States. The necessary garrisons are fixed and constant quantities and demand a certain number of officers and men. The elements other than the Regular Army are in process of building and as they approach completion require the services of more and more officers and men of the Regular Army.

* * *

In framing the National Defense Act Congress decided that the Regular Army must have approximately 17,000 officers and 280,000 men. Congress, in making the appropriation for the Army for the fiscal year 1921-22, limited the number of men to 150,000 men and the Congress which made the appropriation for the present fiscal year 1922-23, against the advice of the Secretary of War, cut the appropriation so as to provide for only 12,000 officers and 125,000.

Now there are strong rumors which indicate that the pacifist and antiarmy element in Congress intend, in the next appropriation bill, to try to further reduce the Army by some 20 per cent more. This, in spite of the statement of Secretary Weeks, who certainly cannot be justly accused of extravagance, that 12,000 officers and 150,000 men are absolutely necessary.

If the Secretary of War, a hard-headed Yankee banker, is convinced that the factor of safety has been passed it behooves the rest of us to see to it that Congress is made to understand that, while the people want an economical administration of the government, there are limits beyond which they do not desire to go.

THE "V" IN "SHAVIAN"

The adjective "Shavian," derived from Shaw and referring to G. Bernard, seems to have aroused the curiosity of a considerable number of Englishmen, for the English Notes and Queries has been having a variety of letters about it. The change of "w" in the name to "v" in the adjective follows the Latin usage, of course. Latin being without the letter "w," and it is also much more convenient, as "Shawian" would be impracticable. Several of the Notes and Queries correspondents, seeking a precedent for "Shavian," repeat the old story of a futile but vain old Oxford scholar, named Thomas Shaw, who had edited a certain classical publication and who studied all the subsequent literature of the subject to see if there were references to him. He found none until, in a German work, he came upon a reference to one of his favorite emendations with this comment, "sic pessime Shavius." It is said that after he was dead somebody referred to him as "vir divus doctissimus," but this did not prevent the Oxford world from ever after knowing him as "sic pessime Shavi."—[Boston Transcript.

First White Town in Illinois

The town of Cahokia, [illegible] miles southwest of Belleville, is said to have been the first white settlement in the West, may be restored to its appearance of more than 200 years ago.

The St. Clair Historical Society has been urged to ask the State Legislature for an appropriation to restore the village and create there a State park. Cahokia was founded in 1700 by French pioneers. It was the seat of the first courthouse in Illinois and of the first church. The church is still standing. In 1769 Pontiac, the famous Indian chief, was assassinated at Cahokia.

The old courthouse is now on display in Lincoln Park, Chicago, having been moved there from St. Louis, where it was exhibited at the World's Fair in 1904.—[New York World.

SONNET
SABBATH DAY

O Sabbath day, thou holy day of rest,
Thy jeweled hours God sacred enshrined.
The cares of other days are left behind.
Humanity this day shall be at quest,
And with the pealing bells shall manifest
To wondrous glories of the earth they find.
May saddened hearts this day have peace of mind.
O Sabbath day, O day, so dear and blest!

O joyous bells ring out this holy bath morn
The chimes within your high cathedral tower,
Repeat the anthem of a Savior born
And bring to earth again a glad some hour.
Unite the shattered creeds as the pest torn
Into one glorious, everblooming flower.

SAMUEL R. CROCKETT.

Something New

This Model, $45

Radiant Warmth at prices everyone can pay

A new type of heater which embodies both beauty and economy of operation.

The Largest Heater costing but 1½c an hour to operate.

Attractive fireplace models, $30 and up in

Statuary Bronze, Antique Brass, Dull Silver and Oxidized Copper.

Portable models at $16.00, in bronze.

Terms if desired.

ROSSNER'S

640 South Main Street

Phone 62424

Throat tablets of scientific origin

The realization that other methods, such as gargles, could be used neither often nor strong enough to actually disinfect a germ-laden throat, prompted a throat specialist to develop Formamint.

It actually kills germs.

Formamint is a refreshing tablet that melts slowly in the mouth, releasing a potent yet harmless germicide that combines with the saliva and penetrates every remote fold and crevice of the throat, destroying germs positively and continuously.

Formamint

GERM-KILLING THROAT TABLETS

Pronounced in our trademark Antiseptic—not perfumed

SAMPLES:

To acquaint you with Formamint we will send a trial Tube on receipt of 4c in stamps to pay mailing cost. Address The Bauer Chemical Co., 113 W. 18th St., N.Y. City

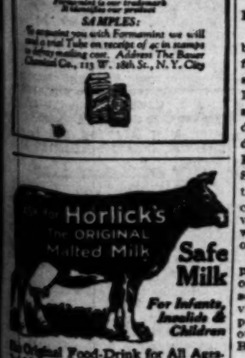

The Original Food-Drink for All Ages. Delicious, Home, Offices & Fountains. Nourishing, Malted Grain Extract in Powder or Tablet forms. Nourishing—Nocucking. Avoid Imitations and Substitutes

HOT TEA BREAKS A COLD—TRY THIS

Get a small package of Hamburg Tea at any pharmacy. Take a teaspoonful of this hamburg tea, put a cup of boiling water on it, pour through a sieve and drink a teacupful at any time. It is the most effective way to break up a cold and cure grip, as it opens the pores, relieving congestion. It also loosens the bowels, thus breaking a cold at once.

It is inexpensive and entirely vegetable, therefore harmless.—[Advertisement.

SUNDAY PARTY GIRLS SOUGHT

Warrants Issued for Three Caught in Raid

Man Said to be Evangelist's Son Enters Plea

Members of Asserted Orgy to Appear Together

Bench warrants were issued yesterday by Justice Frederickson for Jane Doe, Marie Smith and Jane Stevens, the three girls who were arrested early Monday morning with five men when police raided the home of William A. Sunday, Jr., at 1535 1-2 North Serrano street.

The three girls failed to appear in court when the case was called, and upon recommendation of Chief Dep. City Prosecutor William V. Krowl, the court issued the warrants.

G. N. Stevens, who is said by Sergt. Fred C. Stevens, who led the raiders, to be Billy Sunday, Jr., appeared before Justice Frederickson late yesterday morning, accompanied by his attorney. He entered a plea of not guilty and demanded jury trial.

The date for his trial was set for the 22nd inst., when the four Navy officers who also were taken in the raid, will be tried.

Prosecutor Krowl said yesterday that the five men and the three girls will be tried together, if the latter are arrested in time.

When G. N. Stevens appeared to plead yesterday, Justice Frederickson asked if "Stevens" is his name. Despite the policeman's assertion that he is the evangelist's son, the man insisted to the court that G. N. Stevens is his true name.

HOPE SEEN FOR RAIL FRANCHISE

Conference With City Fathers Paves Way for Santa Fe Petition

The application of the Santa Fe Railroad for a franchise to extend its lines from El Segundo to the ocean at Los Angeles Harbor and in Wilmington will again come before the City Council at 1:30 o'clock, and there is a possibility that action will be taken to end the long delay which the company has experienced at the City Hall since it filed its application last May.

Members of the City Council, through the work of the Chamber of Commerce, yesterday met officials of the Santa Fe in conference, at which were members of the chamber, and much progress was made in ironing out the differences which have stood in the way of the immediate granting of the application.

As a result of yesterday's conference, it is expected that the franchise will soon be granted with clauses that will protect both the interests of the city and of the railroad, including the elimination by the railroad of the grade crossings along its new right of way in the harbor district, together with the reduction of traffic over the existing Slauson-avenue right of way, which will be used by harborbound traffic, so as to reduce to a minimum the grade-crossing hazards along this street.

Bridge Across Flood Control Dam is Planned

By a "Times" Staff Correspondent

LONG BEACH, Nov. 1. — A bridge to be constructed across the flood-control channel at Willow street, in the northern part of Long Beach, is practically assured, it was announced here today, following a conference yesterday between city officials and R. F. McClellan of the Board of County Supervisors. It is also probable that the present bridge across the channel on the Long Beach Boulevard, a few miles north of the city, will soon be replaced by a larger one, it was said.

Arrangements are being completed for the entire City Council of Long Beach to attend a regular session of the Board of Supervisors next week, at which time plans for the new bridges and for other improvements which Long Beach is seeking, will be discussed.

School Board of Long Beach Gets Oil Funds

By a "Times" Staff Correspondent

LONG BEACH, Nov. 1.—The Long Beach Board of Education's treasury will be further enriched at the end of the month when royalties amounting to 40 per cent of all oil from the Malcolm Davis No. 1 well, drilled on school board land, are paid to the city, it was announced today. The well came in yesterday with a production estimated at 1200 barrels a day. It was completed at the 3400-foot level and is producing a 25-gravity oil.

MUSHET RECOVERS

Councilman Returns to Work Following Illness

Councilman Mushet, who has been on a leave of absence due to a recent illness, returned to his duties yesterday at the City Hall and took his place in the council chamber and presided at yesterday afternoon's meeting of the finance committee, of which he is chairman. The councilman, who has entirely recovered his health and strength, was in receipt of numerous congratulations by city officials and friends sent magnificent bouquets of flowers which filled his desk in the council chamber.

LOVE LETTERS WIN DIVORCE

"The Girl" Writes Warmly Court is Convinced

Old Acacia Tree Figures in Notes to Beau

Under Its Sheltering Shade Cupid Cavorted

"The Girl," whom Katherine M. Bean alluded to as the reason for George R. Bean's lack of husbandly ardor, guided a facile pen when it came to writing love missives, according to the evidence which induced Judge Summerfield to grant a divorce yesterday.

Some of the love notes which Attorney Herbert Preston introduced in behalf of Mrs. Bean were signed "Marion," but the writer liked to refer to herself as "The Girl," and to Mr. Bean as "The Man."

She made of Los Feliz Heights a lovers' Parnassus. She was tired of jazz music and disgusted with the "shimmy." She had a penchant for philosophizing on the distinctions between love and happiness. But aesthetics and philosophy were shoved into the abstract when the moon glimmered through the leaves of "the old acacia tree" on "Their Night."

CONSCIENCE WHISPERS

The notes were addressed "Dearest," "Dear Baron" and "George Dear," and there were occasional twinges—tiny ones—of conscience, when the thought obtruded that she was unconsciously influencing him away from his wife.

But the letters—ah, the letters: ". . .the old acacia tree does not know that down among the twinkling lights 'The Girl' sits dreaming all alone—wishing—waiting—wondering where 'The Man' is spending 'Their Night' alone. The old acacia does not know that its loneliness is but an iota of the loneliness in the heart of 'The Girl,' that every atom of her being is silently crying aloud for him, for his arms to hold her close, close, his lips to seek her own and hold them breathlessly."

"Poor old acacia," commented Attorney Preston. "Alas, it didn't know!"

The diatribe against King Jazz wails as follows:

SUCH A PARTY!

"The old entertainer has been at it again, dear. Just got in from a strenuous evening playing for a dancing party—a house-warming—a new $15,000 home in Wilshire. Such a jazz party! What jazz hounds human beings are becoming. I'm tired of syncopated melody, so disgusted with the 'shimmy,' in all its various forms and disguises, that I think I'll close the piano for good, as far as entertaining is concerned."

"M" grants a short interview to conscience in another note, saying, "George, dear, for much as I love you and want you, it grieves me to think I may be even partly responsible for your separation. And I don't think anything in life could hurt me more than that you may come to regret it. I'm uneasy and restless tonight, the penalty of being able to think, I suppose."

THINKING PENALIZED

Thinking apparently continued to exact penalties for "The Girl" indited a philosophical essay on love and happiness:

"I've some peculiar ideas on happiness, I guess. When I say yes, I do not mean that I expect to be deliriously happy twenty-four hours of the day, seven days a week. Real love, the kind that a contented, congenial life is built upon, does not offer that sort of happiness, dear. Love, the kind that will hold a man and woman together, perhaps in spite of themselves, instead of offering only happiness, it brings with it all its trials of everyday life, its little misunderstandings, perhaps its petty quarrels, its hardships and endurances. There is a nice distinction between love and happiness. If we expect only happiness from love, can we be great lovers?"

INSTRUCTOR ARRESTED AS ROBBER

Burbank Teacher Accused by Woman of Holding Her Up in Los Angeles

A letter dropped from the pocket of a bandit, said to have held up and robbed Ethel Benadum, 1433 Ridgeway street, this city, resulted in the arrest yesterday of Charles Barnum, a teacher of mechanical drawing in the Burbank High School. In the complaint, issued by Dep. Dist.-Atty. McClelland, it is charged that Barnum robbed the victim of a purse, valued at $5, $1 in cash and a pawn ticket, valued at $10.

According to information given Mr. McClelland, the bandit stopped her in Los Angeles and robbed her on October 28, last. As he was leaving her, the man dropped a letter from his pocket, stated the complaining witness, and this letter bore the name and address of Mr. Barnum, the defendant.

Deputy Constables Adams and McCullom accompanied her to Burbank, where it was learned Barnum was then teaching his class in high school. The complaining witness is said to have partly identified Barnum as the man.

The defendant was arraigned before Justice Hanby, who released him on his own recognizance until November 15, when Barnum will be given a hearing before Justice Baird.

INVITATION DECLINED

On account of the distance of Calexico from Los Angeles, the City Council yesterday declined with thanks an invitation extended by the Calexico Chamber of Commerce to attend the Cotton Pageant to be heldsin the Imperial Valley city this month.

FIVE-YEAR GUARANTEE ON FEDERAL Thermo Storage Automatic Water Heater. Boilers. Factory and Exhibit, 304 South Los Angeles street.

X-RAY DENTISTRY. Particular Painless Dentistry. Dr. Nielsen, 6319 South Main st. Main 6

Coulter Dry Goods Co.

Oldest Dry Goods Store in Los Angeles

FOUNDED — 1878

Best in Dry Goods Since 1878

Seventh Street at Olive

THIS STORE OPEN ALL DAY SATURDAY

A Novelty in Soap The Golf Ball

Guest Size

A FUN FULL Novelty—Possessing Final Utility. An exact reproduction of the little ball the Golf enthusiast pursues, made of **Pure Pall Mall** Castile Soap a l'eau de Cologne. Affords amusement for the adult. A harmless toy for the child. A real toilet soap for the club and guest room.

10c Each; $1.10 Dozen

(Main Floor)

Bleach Your Skin

SO MANY women are back from summer outings with coats of tan and groups of freckles of which they would be rid, that we are glad to tell of a preparation which we can conscientiously recommend—

Alexandria Face Bleach

And after once having bleached the skin, keep it white by using

Creme Poudré Fassen

Which is an ideal powder foundation.

Handsoffen

is a delightful preparation for keeping the hands smooth and white, and particularly good for use during dry weather.

Alexandria Preparations

always in stock and recommended by Coulter's.

(Main Floor)

STUDYING TO PLEASE PARTICULAR TASTES

THE particular woman turns naturally to **Carter's** KNIT **Underwear.** It expresses individuality. It suggests good taste, refinement, care in personal appointments. It conveys the sense of being "well dressed."

¶ **Carter** quality is a standard in every detail — of materials, of workmanship. Every finished garment is sterilized with superheated steam, so that when you take it from its box, **Carter's** is all ready to put on, without washing. Its beautiful double-shell crochet edge is a distinctive feature. It is crocheted on, **not sewed.** It never breaks, pulls out, or turns yellow. **Carter's** suits for women are also made with the tube or French band finish if preferred. This finish is very carefully adjusted so that it will stay on the shoulder and not slip off.

¶ **Carter's** KNIT **Underwear** is perfect-fitting—**always.** It will not sag, wrinkle, roll-up, or chafe.

¶ Made in all desirable weights, in cotton, lisle thread, mercerized wool, silk and wool, and silk.

(Main Floor)

A Beautiful Bath Robe

FOR women, has just arrived and is one of the finest we show—with wide satin facings; silk frogs and silk cord belt—in tones of gray, deep blue, tan and orchid. It sells for $15

A Model at $10 — is a mannish robe with cord edgings and a deep border design at lower edge.

(Fourth Floor)

Costume Jewelry

Lovelier Than Ever

NO PREVIOUS season has brought forward such exquisite conceits in costume jewelry as the present.

And some of the most effective may be had at such extremely reasonable prices that it is no wonder such things are popular!

The rich amber tones in neck-chains, ear drops and bracelets, to be worn with costumes in brown, may be had in Bakelite beads and chains at **$6, $8, $10;** bracelets at **$1.50.**

Lustrous jet chains in Whitby, at **$24 to $85,** with bracelets to match.

Italian jet chains, graduated and coat styles, jet plaque and tassel effect, **$4 to $15.**

Richelieu Pearls in full assortment of sizes, popularly priced; also pearl bracelets in delicate designs.

Novelty slipon and bangle bracelets, some with tassels, are here in all colors.

Long coat chains of coral, jade and lapis at **$3.95 to $21.00.**

In ear-rings the assortment is well-nigh endless—real lapis, cut steel, marcasite, Whitby jet, periwinkle, Cornelian and crysopath.

Novelty cordelieres in jade and lapis shades combined with real marcasite, real mother of pearl, and finest marcasite, real crystal pendants on cords; real carved ivory plaques — some marcasite mounted — these are only a few of the many beautiful things assembled for you.

(Main Floor)

CHRISTMAS CHEER FOR THOUSANDS

Elks With the Help of Actors to Present Play for Orphans

Merry Christmas for 8000 Los Angeles orphans will be the result of the play, "Charley's Aunt," to be presented at the Philharmonic Auditorium, the 8th, 9th, 10th and 11th, inst.

The play is to be given under the auspices of the Los Angeles Lodge No. 99, B. P. O. Elks for the benefit of the Orphans' Christmas Fund.

Never before have the Elks asked the public to help in this work, but from a modest beginning, twenty-two years ago, effort has grown to a point where the Christmas Fund must now provide for 8000 children. Each child will receive, in addition to toys, a complete outfit of clothes. The cost of this work has grown beyond the ability of a single organization.

The public is not being asked to contribute, however. Instead several actors donated their services. For weeks they have been devoting their evenings to rehearsals of the English play.

Among those who will appear in the cast are William H. Crane, Larry Semon, Lionel Belmore, Herbert Rawlinson, Chester Conklin, Kenneth Harlan, Ruth Roland, Mabel Van Buren, Catherine Van Buren and Fritzi Brunette. All are perfectly fitted to their parts and those who have watched the rehearsals state that the play's revival will be worthy of its former popularity.

ARMISTICE DAY FETE PLANNED BY WOMEN

OVERSEAS LEAGUE TO STAGE CELEBRATION AT EXPOSITION PARK

Exposition Park will be the scene of an Armistice Day celebration planned by the Los Angeles Chapter of the American Women's Overseas League. It was announced yesterday by Miss Elizabeth Hill, president.

A replica of a French boulevard, centering about the Cafe de la Paix, is being constructed under the direction of Julian Boone Fleming. Petite French maids will serve "soft drinks with hard names;" there will be French shops, entertainers, a wheel of fortune and a continuous cabaret.

The funds will be used for the benefit of needy ex-service men. The Chamber of Commerce, Park Commission, Lasky's studio and local vaudeville managers are aiding the project.

Large Pasadena Branch Bank is Being Planned

By a "Times" Staff Correspondent

PASADENA, Nov. 1. — Decision of the directors of the Security Trust and Savings Bank of Los Angeles to erect a ten-story office building for its Pasadena branch was announced here today by Joseph Caunt, vice-president and manager, who said the location had not definitely been selected but that work would start at once after January 1.

Three sites, all on Colorado street east of its present location on Broadway, are under consideration, it was said, and preliminary sketches for the bank's new home have been prepared. The estimates of cost have not yet been made.

"It is the intention of the bank to put up a building here that will be thoroughly adequate to present and future requirements," said Mr. Caunt. "It has not been decided just what will be done with our present location but it may be that it will be retained as a branch."

Ten stories is the maximum height permitted under the building regulations here and no building so far erected has reached that height.

ASSERTED STOCKMAN HELD AS EMBEZZLER

William R. Lewis, asserted cattle man, was arrested at Fifth and Main streets late yesterday by Detective Sergeants Finlinson and Smith on a charge of having defrauded cattle dealers of San Jose, Woodland and Visalia, Cal., out of several thousand dollars. He is said to be wanted by the authorities in each of these cities. He is being held as a fugitive in the City Jail pending the arrival of authorities from Yolla county.

BUILDING PROGRAM PLANNED BY BEACH

TWO SEPARTE SCHEMES WILL MEAN HUGE CONSTRUCTION EXPENDITURE

By a "Times" Staff Correspondent

VENICE, Nov. 1.—Two separate building programs entailing an expenditure of approximately $250,000, one embracing the construction of forty modern stucco houses of the Spanish type in the Walgrove district near here, and the other, the erection of an elaborate apartment-house on the Ocean Front, were announced this morning by Bay District realtors.

The construction of the stucco houses will be the largest single home building program started in Venice and will be erected two blocks west of the new junior high school and directly on the short line to Los Angeles. W. R. Covington is in charge of the plans.

The apartment-house will be built at the corner of Wavecrest and Ocean Front, according to the announcement of L. M. Ford of Santa Monica. Erection will entail a cost of more than $80,000 and will be the first step in the beautification program recently inaugurated for the improvement of the Ocean Front walk.

Plans for beautification of the walk which will make it one of the most distinctive promenades in the country call for benches and bulkheads at the end of each street, widening of the walk itself, and planting of palms alongside the entire length.

BOTH LOSE SUITS

Mrs. Hallie Chamberlin sued the Los Angeles Railway for $4250 and the railway sued her for $18. Yesterday, by the decision of a jury in Judge Myers's court, both lost. Mrs. Chamberlin charged that she was injured through the carelessness of the railway and the latter charged Mrs. Chamberlin with breaking up the company's equipment.

Schools and Colleges

Information About Schools

The Times' School and College Bureau will help you secure complete information about any kind of School or Educational Training. Carefully compiled data are on file, from which source suggestions may be had which will be helpful to you. THE SERVICE IS FREE. Address, write or call THE TIMES' Information Bureau, First and Broadway. Telephone: Pico 700 and 10391.

Commercial Schools

EGAN SCHOOL

DRAMA — MOTION PICTURE — MUSIC — DANCING

America's Foremost School of Drama

Established 22 Years

DRAMA AND ITS ALLIED ARTS.

MUSIC AND DANCING TAUGHT IN ALL ITS BRANCHES.

15 RECOGNIZED AND DISTINGUISHED TEACHERS.

SEND FOR LIST OF SUCCESSFUL GRADUATES.

EGAN THEATER BLDG. 1324 S. FIGUEROA ST. TEL. 60371

EFFICIENCY FOR YOU

Our exclusive method of individual instruction guarantees highest efficiency and shortest time. All business courses. Foremost for 35 years. Get catalog.

Pico 133 Woodbury Business College UNION BANK BLDG. 5TH AND HILL

Commercial Experts Training Institute

"The School of INTENSIVE Training"

COMPLETE BUSINESS, SECRETARIAL AND CIVIL SERVICE COURSES.

GROSSE BUILDING, Sixth and Spring Streets. Pico 351.

Commercial Schools

RATLEDGE System of Chiropractic Schools

Established 1906

A high class, straight, standard course, exclusively Chiropractic.

I. F. RATLEDGE, Pres. Phone Pico 2222. 701-711 P. E. Bldg., Los Angeles, Cal.

HOLLYWOOD SCHOOL for GIRLS

Accredited

RESIDENT AND DAY SCHOOL—FALL TERM OPENED SEPT. 29TH.

1749 La Brea. Phone 57304.

CALIFORNIA COMMERCIAL COLLEGE

Phone: 62824 625 SOUTH HOPE STREET, LOS ANGELES. Main 3911

WINNER of Grand 1st, 2nd and 3rd prizes, 1921-22, in Penmanship and College Contest. Over 15 Courses. Students 15 Instructors. Send for Victory Year Book giving detailed information. POSITIONS GUARANTEED TO GRADUATES. Courses in Accountancy, Engineering, Drafting, Surveying, Mathematics, etc.

Mackay Business College 8th and Main, 68126. Co-ed. Day & Evening Classes

Free Secretarial, Commercial, Accounting, Banking, Law, Competency, Typing, etc. Tuition and living expenses may be earned. Fully Accredited. B. C. S. Degree.

BOYS—Boarding and Day Schools

Page Military Academy

A Big School for Little Boys. The largest school of its class in America. Pupils admitted at any time. 2d session throughout the year. Send for catalogue. R. F. D. No. 7, Box 300. Fall term NOW OPEN.

Phone 74216. ROBERT A. GIBBS, Headmaster.

URBAN MILITARY ACADEMY

12th Year

In the heart of Wilshire District adjoining Wilshire Golf Links. Survival and progress. Fully accredited. Boarding and day pupils enrolled at any time. For catalog write Headmaster, Wilcox near Melrose. Phone 67502.

THE BEST COSTS LESS IN THE LONG RUN

PACIFIC MILITARY ACADEMY

Boarding and Day School at Culver City

A School of Character. Small Classes with Individual Attention.

No Overcrowding. Outdoor Classrooms. Private Airy Sleeping Rooms.

IN SESSION ALL YEAR. ENROLL YOUR BOY NOW.

All Athletics and Fine Gymnasium.

Address Headmaster at Culver City for Catalog. Phone 781394.

THE MARKHAM SCHOOL In the foothills, 12 miles from Los Angeles. Boarding and day school for boys, not military. College preparatory. Sound scholarship. Character building. Outstanding athletics. Mountain hiking and camping. Home and cultural environment. Enrollment limited. Reasonable rates. Address John H. Brine, Ph.D., Principal, 447 W. Hillcrest Blvd., Monrovia, Cal. Phone Red 128.

PASADENA MILITARY ACADEMY

Accredited school. College preparatory. Also grades 5 to 8. Boarding and Day Pupils admitted any time. Thorough scholarship and character training. Military, Athletics, Horsemanship, Aeronautics, Wireless, Business Training. Every modern convenience. Opens Sept. 26. Address School, or Los Angeles phone, Oak. 3324—Pasadena phone P. O. 395.

LONG BEACH MILITARY ACADEMY

2600 E. Ocean Ave., Long Beach.

The only Academy by the sea. Full particulars on application to Prof. Bischoff.

THE FOUR-SQUARE MAN WINS!

A sound body, a trained mind, a social spirit and a strong character.

For all-round development join the

Y. M. C. A.—717 S. Hope St.

CALIFORNIA Military Academy FOR YOUNG BOYS

Open all year. Home-like environment. Small classes. Thorough training. Limited number taken to study. Fine gymnasium. Well-equipped athletic field. Manual training. Phone Inglewood 1000, etc. Day pupils may remain until six o'clock p.m. and on Saturdays. 17th Year. Open Sept. 19th. 4061 West 16th Street. Phone 74019

Los Angeles Military Academy

Highest standard in Scholarship, Military Training and General Culture. 27th year. FALL TERM NOW IN SESSION—ENTRANCE AT ANY TIME.

Address Adjutant, 4580 Huntington Drive. Phone Lincoln 1004.

Art and Dancing

SCHOOL OF ACTING

Payne Academy of Drama, Dancing, Music.

A school of practical stage training. Public performances.

EDWARD DVORAK, Dramatic Director

EXPRESSION Department, Children's Classes, Courses in Dancing and Music. Write for particulars. Address Secretary, 1035 Orange Street. Telephone 62602.

Fred Anderson's DISCOVERY

It had been a tough day for Fred Anderson.

There had been a conference at 9.30 with the General Manager, an important meeting of executives at 11.00, two sales letters had been written—plans for the new building discussed, and for the last hour an almost constant ringing of the telephone.

Fred looked at his watch. "Three-twenty," he said. "And still a lot to be done—Hello! Hello!"

The telephone was ringing again. It was the General Manager.

"What's that? Go out with you and get a cup of Coffee?" repeated Fred Anderson in surprise. "Certainly. Just as soon as I get my hat."

That was the first time Fred had ever stopped his work for a few minutes in mid-afternoon to go out for a cup of Coffee. It was a good investment. He's been doing it regularly ever since.

"Greatest thing in the world for business men," he said the other day. "It lifts you up mentally and physically and gets you by the zero hour that comes in every busy day. I do more work now from 3.30 to 5.00 than I used to do all afternoon."

COFFEE
-the universal drink

After all, why not a mid-afternoon cup of Coffee? It helps you start the day right. Why not repeat on it along about three-thirty?

This advertisement is part of an educational campaign conducted by the Coffee merchants of the United States in co-operation with the planters of Sao Paulo, Brazil. Joint Coffee Trade Publicity Committee, 44 Water Street, New York.

Clear to the Points

The little screw that holds Wiss Scissor blades together is accurate to the thousandth part of an inch; it won't work loose. That's one reason why Wiss Scissors don't wabble or spread apart. They cut, clear to the very points; and stay sharp.

Get a pair of Wiss Manicure and Nail Scissors. They are the most serviceable made.

Either Style $1.20 a pair

Guaranteed

For Sale Wherever Good Cutlery Is Sold.

No. 623¾ Nail Scissors

No. 503¾ Manicure Scissors

WISS & Sons Co. Newark, N.J. Since 1848

Union Hardware and Metal Co., Wholesale Dist.

Oh Man! - - - - - - - - - - - - - - - - - - By BRIGGS

[Copyright, 1922, New York Tribune, Inc.]

ARROWHEAD GINGER ALE

The Drink That Wakes You Up

Have you that tired, listless feeling? Well, here's the drink that will restore your energy and cool you off in a jiffy. It's our big seller.

At All Our Fountains

The Sun Drug Co.

"California's Home Druggist"

People and Their Troubles

Listen, World!

WRITTEN AND ILLUSTRATED By Elsie Robinson

There is too much nasty talking in the name of purity. There is too much exhortation of virtue which is only an alibi for a lotta garbage thoughts. This is a rude beginning. I know it is rude. I wish it might be rude.

For I am now about to fight the good fight for that which I consider to be the first perquisite of a free and civilized man—a Clean Mind. This is not the first article that has been written about clean minds. The trouble with most of those other articles is that the majority of the readers thought they were exempt. That's just the trouble. Most of the people who think they are exempt from impurity aren't exempt at all. They are in reality the worst offenders, and by this I mean—

Nice Old Ladies who whisper over their tea cups

Scraggy reformers who write letters to newspaper ladies. (I am a newspaper lady and I get the letters. They write the same things on back fences when they are little boys, only they use more impolite language.)

Fat, Benevolent Business Men who give warnings on life to innocent young stenographers.

Spinster Ladies who work out a repressed hunger for vice by calling it names.

And nine out of ten "Respectable Married Women."

All of these people have thought they were exempt, merely because they wrapped their nasty thoughts and suggestive remarks up in a lot of polite language and biblical texts. But soot is soot. It is just as degrading to dwell on vice in the name of God as it is to wallow in it in the name of the Devil.

This business of our bodies is largely a mechanical proposition and we should regard it as such. Let us learn the truth and the whole truth about our physical selves. Let us use this knowledge

when necessary, and for the rest of the time let's forget the whole subject. There is nothing more intrinsically vile about the body than there is about any other dynamo, but it is vile to give yourself over to the contemplation of it to the exclusion of all other subjects, and thus shut yourself out from higher and more beautiful and necessary service to the rest of the world. It matters not whether you do it under the name of prude or prostitute, the sin is the same.

This is plain English, and it is meant for every single soul who reads it.

Questions Answered

[Any reader can get the answer to any question by writing the Los Angeles Times Information Bureau, Frederic J. Haskin, Director, Washington, D. C. This offer applies strictly to information. The bureau does not give advice on legal, medical and financial matters. It does not attempt to settle domestic troubles, nor to undertake exhaustive research on any subject. Write your question plainly and briefly. Give full name and address and inclose 2 cents in stamps for return postage. All replies are sent direct to the inquirer.]

Question: How long before sailing date should a person apply for a passport? M. L.

Answer: It is well to apply about three weeks beforehand. Usually, a passport will be granted within a few days, but delays may occur. Two photographs, about 2x2 inches in size, should be submitted of each person named in the application. A group picture may be used when a wife or wife and children are included in the one application.

Q.: How can I obtain some of the picric acid the government distributes to farmers? G. A. H.

A.: The picric acid for distribution has been allotted to the States according to areas of cut-over lands therein. An agency is designated in each State to co-operate with the Department of Agriculture in the distribution in that State and the agricultural college in each State has been asked to act in this capacity. All individual orders for the explosive should be placed with the State agency.

Q.: In what States of the Union has the Governor the veto power? G. T.

A.: All the States except North Carolina vest this power in the Governor.

Q.: What is the name of the basket in which an Indian mother carries her baby? C. R. W.

A.: All references made to this contrivance use the expression cradleboard. We are informed that in one Indian dialect the word for it is kekaahosea.

Q.: Kindly advise which has right of way, a United States mail wagon or fire department? H. M. S.

A.: The fire department has right of way over all vehicles when answering a call.

Q.: To how many uses will airplanes lend themselves? C. L.

A.: The Aeronautical Chamber of Commerce has prepared a list of twenty-four uses for airplanes. National uses: National defense (Army, Navy and Marine Corps.) air mail, forest patrol, coast guard, customs and revenue service, agricultural survey, coast and geodetic survey, scientific observation, warning and relief in time of disaster. Civic: City planning, road and building construction, rail and water terminal problems, fire and police zoning, park improvement. Commercial: Passenger service, freight transportation, messenger service in banking, surveying, aerial photography, engineering, collection and dissemination of news, advertising and publicity, sport and pleasure, commuting.

LETTERS TO THE TIMES.

Paper and the Parks

LOS ANGELES, Oct. 31.—[To the Editor of The Times:] This beautiful city is marred by the careless strewing of papers in the streets, and especially in the parks. It would be a good idea to follow the plan of many cities by posting small but conspicuous signs on lawns and trees, telling people to deposit all papers in receptacles. A policeman now and then to kindly draw attention to those signs when one is seen throwing papers on the ground, would assist matters till the public became educated in the matter. I have never, in all my travels, seen as many papers scattered around in the parks, as here. Children are taught in some city schools to never throw even a small piece of paper on the street. Of course there should be a receptacle at every street corner down town, as well as in the parks.

After a Sunday crowd has been enjoying the park lawns in Seattle all day, there isn't a piece of paper to be seen anywhere. How about our lovely lawns late Sunday afternoon?

A. L. MILLER.

A Roar From Bodie

BODIE (Cal.) Oct. 12.—[To the Editor of The Times:] Referring to the article in The Times of Oct. 1 entitled "Bodie, a Ghost City of the Sierras" by Philip Johnston: If Mr. Johnston is a member of your staff, you may inform him, with the compliments of the eighty-five or more residents of Bodie, that he doesn't know what he is talking about.

Had he entered the kitchen of the home he claims to have entered, he would likely have found a fire in the kitchen stove. To one of his vivid imagination, that would likely have suggested the statement that the ghosts of the bad men from Bodie were in need of refreshment and were using the deserted houses to do their cooking in. As for the old lady who so terrified Mr. Johnston's wife, she is perfectly harmless. Instead of being ragged and hungry, as he states, she has a comfortable home and is warmly clothed, well fed and well cared for by her daughter. The lady has a very nice bank account also, which is probably more than most of the 10-cent tourists who travel through the country can boast. The real article in tourists, as in other things, is always careful to tell the truth and not juggle statements and figures.

You are at liberty to print this letter if you wish and also to use my name, as I am not ashamed to sign my name to anything I write.

MARY A. McDONELL
Postmaster, Bodie, Cal.

God or the Devil?

LOS ANGELES, Oct. 31.—[To the Editor of The Times:] Is it of God or the devil? I affirm, of the devil. Watch me prove it. We find in First Corinthians, xiv:27, Paul wrote a commandment that applies to all of the New Testament; listen, if you have an ear to hear: Christ says, "If you love me, keep my commandments"—if you love me you will do as I tell you. There was and is a doctor who never lost a case; healed every one he wished, and had millions; do you believe him? His name is Jesus Christ, our Lord. He commands you to drink a little wine and he tells why; is he a liar or is your pastor, mother, husband, wife a liar, which? Who gave the right to say what I should drink—if not God, then surely the devil, for there are but two powers, God and the devil; do not believe me, your preacher or any person who does not have, so saith the Lord: "wherefore, my beloved, flee from idolatry: I speak as to wise men; judge ye what I say." First Corinthians, x:14-15. Is prohibition your idol? Flee from it—First Corinthians, x:29, "Conscience I say not thine own, but of the other, for why is my liberty judged of another man's conscience?" Have you the right to take away from me my personal liberty in doing what our Lord tells me to do; I think not. The Anti-Saloon League told all over this country that they only were against the saloon (social drinking.) The Volstead law is their work; did they tell the truth? Let them answer that question themselves. I love the Constitution, not the amendments; of itself it is pure, holy and great; it says, "I am born free," it says you cannot confiscate property without compensation; prohibition says the other thing and the highest court says the other thing; who is right? Religion and politics are ruining the greatest country on earth because there is so little Christianity; Christ commands you to mind your own business, "if you love me you will do as I command." Negative, if you do not mind your own business you have no part with me. This is written to those who love Jesus, but good

question for all to study. Am I Pharisee? All religious people are Pharisees; Christians follow Jesus. Who are you a follower of? Christ says drink a little wine and tells why; if he tells the truth, and he does, then prohibition is of the devil—which are you for? Be careful of what you do lest ye be found fighting against God. Read your Bible and think of Patrick Henry. JEFF D. BAKER.

Wrong, all Wrong

PASADENA Oct. 30.—[To the Editor of The Times:] When driving through Glendale this morning in a driving rain a sight never before seen by the writer came to my eyes. A water tank drawn by horses and driven by a man was gently sprinkling the football field. Another man walking along beside the sprinker directing the work had a large umbrella over his head.

Had this not been serious it would have been funny. The thought strikes me this is another illustration of the efficiency of our school system. Will Andrew Gump please tel us if the man under the umbrella was a "Supervisor."

HOMER L. WEBBER.

Would Like It

LOS ANGELES Oct. 30.—[To the Editor of The Times:] Why do the pedestrians of Los Angeles make such objections to moving with the traffic? In all large cities of the East, those on foot as well as those driving cars, obey the traffic officer, and general confusion and danger are greatly lessened. Many tourists comment on the lack of control of pedestrians here. All would very soon become accustomed to the ruling, and larn to like it's orderliness and safety.

N. O. CAMBU.

EAGLE FOUND DYING

Giant Of Species Succumbs to Gunshot Wound

A large American eagle, suffering from a gunshot wound, descended upon the top of a pergola at the home of Clara Dooner, 1919 Canyon Drive, Hollywood, and was discovered there late Monday afternoon in a dying condition.

In a measurement taken after the death of the bird it was found to have a wing spread of nearly six feet. The carcass was presented to the Los Angeles High School where it is now being mounted for the school museum.

CONTEST IN ARCHERY TO BE STAGED

"Robinhood" Players May Match Prowess at Cotton Show With Indians

Drawing of the long bow and the beat of bolts on targets are to be seen and heard at the International Cotton Pageant and Industrial Show, if the plans of William H. Rice, who is managing the pageant for the Calexico Chamber of Commerce are successful. Rice has asked Douglas Fairbanks and Sid Grauman to co-operate with him in staging an international archery contest between Yaqui Indians of Old Mexico and performers with the bow and arrow who took part in the filming of "Robin Hood."

"Doug" Fairbanks has wired that if it is possible to do so, he will try to have the screen actors participate in the bow and arrow tourney.

President Obregon, who has been invited to attend the pageant, with Govs. Stephens of California and Campbell of Arizona, has ordered that the Governor of Baja California not send the crack military band of the northern zone to play concerts during the eight days of the pageant. This splendid musical organization musters fifty pieces, and has a reputation for harmony throughout Old Mexico. Bands from Calexico and Mexicali also will play, while Chinese musicians will furnish music at the oriental booths.

SHRUBS FOR COLISEUM

Council Hears Beautification Plan for Park Structure

The plans of the Community Development Association for the beautification of the embankment surrounding the new Coliseum at Exposition Park were explained to the Finance Committee of the City Council yesterday by Secretary Farmer of the association. When the plans are complete and cost estimates are submitted, it is expected that the city and county will co-operate in providing funds for flowers and shrubs to be placed on the embankment.

Painters Paperhangers

ATTENTION

New Sample Book

Cheap and Medium Wall Papers

Now Ready For Delivery

WRITE OR TELEPHONE

UHL BROS.

PAINTS and WALL PAPER

639 SOUTH OLIVE STREET

for Sick Headache & Biliousness

These troublesome complaints are generally due to a sluggish liver, and are most frequently experienced by those who lead a sedentary life. A teaspoonful of ENO's "Fruit Salt" in a glass of cold water will prove soothing and refreshing, and by eliminating harmful waste matter soon restores normality and natural buoyancy. For your health's sake ask your druggist for

ENO'S FRUIT SALT

Agents for N. America: Harold F. Ritchie & Co., Inc. New York, Toronto, Sydney, Wellington

Mrs. Anna Canser

Newbro's Herpicide

Brings Out The Life and Beauty of Your Hair

For bringing out the natural beauty and essence of your hair and restoring your scalp to healthy condition, nothing will equal Herpicide.

If your hair is not wavy, soft and lustrous, it means that the natural sheen is hidden. Herpicide will bring out the natural sheen and make your hair fairly glean with life and beauty. Within 30 days of your first shampoo with Herpicide, dandruff will be conquered and your appearance will be an improved one. It will be a surprise to you and a revelation to your friends.

Newbro's Herpicide

Removes Dandruff - Stops Falling Hair

Herpicide will not only make your hair grow, but it quickly removes all your dandruff, stops your falling hair and gives your hair fresh, fulling out. Your scalp will tingle up and become healthy - a healthy scalp is the only true hair grower.

Herpicide has a most dainty and delightful odor. Many ladies use it as a perfume.

Herpicide is guaranteed to do all that is claimed for it or your dealer will refund your money. Buy a bottle today and have beautiful, luxuriant hair.

Sold By All Drug and Dept. Stores. Applications At Barber Shops

10¢

"CASCARETS" TO CLEAN BOWELS

When Sick, Bilious, Headachy, Constipated, Sour Stomach, Gases, Bad Breath, Colds

Clean your bowels—then feel fine! When you feel sick, dizzy, upset, bilious, when your head is dull or aching, or your stomach is sour or gassy, just take one or two Cascarets.

As soon as the bowels begin acting and bowel poison and bowel gases are cleared away, you will feel like a new person.

Cascarets never sicken or gripe you. Also splendid for constipated children. 10 cents a box, also 25 and 50 cent sizes. Any drug store.

How Businesses Are Bought and Sold
—Through "Business Chances" in TIMES WANT-ADS.

OWHEAD
GER ALE

The Drink
Vakes You Up
that tired, listless feeling?
he drink that will restore
nd cool you off in a jiffy.
iller.

Our Fountains
Drug Co.
's Home Druggist"

ainters
erhangers
TTENTION
Sample Book
Medium Wall Papers
dy For Delivery
OR TELEPHONE
L BROS.
nd WALL PAPER
TH OLIVE STREET

Sick Headache
& Biliousness
me troublesome complaints are generally due
a sluggish liver, and are most frequently
xperienced by those who lead a sedentary life.
teaspoonful of ENO's "Fruit Salt" in a
s of cold water will prove soothing and
reshing, and by eliminating harmful waste
ter soon restores normality and natural buoy-
y. For your health's sake ask your druggist for
ENO'S
FRUIT SALT

Newbro's Herpicide
Brings Out The Life and
Beauty of Your Hair
For bringing out the natural beauty and lux-
uriance of your hair and promoting your scalp to a
healthy condition nothing will equal Herpicide.
If you have to use only one, get the "Latest."
It means that the natural sheen and wave-
able will bring out the natural sheen and wave-
your hair brings with it the soft, luxuriant
days of your youth. Dull-looking hair will soon
Appearances will be improved and
it will be a surprise to you and a revelation to
your friends.
Newbro's Herpicide
Removes Dandruff - Stops Falling Hair
Herpicide will not only make your hair beauti-
ful, but it quickly removes all your troubles
dandruff, stops your hair from coming out, and
your hair from falling out. Your scalp will soon
be and become healthy - a healthy scalp is the
only true hair grower.
Herpicide has a most dainty and exquisite
odor. Many ladies use it as a perfume.
Herpicide is guaranteed to do all that is
claimed for it or your dealer will refund your money.
Buy a bottle today and have beautiful,
luxuriant hair.
Sold By All Drug and Dept. Stores
Applications At Barber Shops

10¢
" TO CLEAN BOWELS
s, Headachy, Constipated,
Gases, Bad Breath, Colds
and bowel poison and bowel
are cleared away, you will feel
new person.
Cascarets never sicken or
you. Also splendid for constip
children. 10 cents a box; also
50 cent sizes. Any drug store.

es Are Bought and Sold
es Classified" in TIMES WANT-ADS.

SPORT NEWS
The Los Angeles Times

THURSDAY MORNING, NOVEMBER 2, 1922.

MICKEY WALKER WRESTS WELTERWEIGHT CROWN FROM JACK BRITTON

VETERAN CHAMP EASILY MASTERED BY YOUNGSTER

Rugged Youth Has Old-timer on Verge of Knockout in Gruelling Match

[BY A. P. NIGHT WIRE.]

NEW YORK, Nov. 1.—Age and its wisdom fell before youth and its crushing determination when Jack Britton, nearing the 40 mark, and the oldest living man to hold a world's boxing championship title, surrendered to Mickey Walker of Elizabeth, N. J., after fifteen rounds of gruelling boxing in Madison Square Garden tonight. After twenty years in the ring, Britton, the sage and crafty master of defense, twice the holder of the crown that toppled tonight, was a poor match for the aggressive Jerseyman, who displayed more than ordinary knowledge of the science of fisticuffs. Walker won all the way. Throughout the latter half of the battle Britton was on the verge of a knockout. It was not his iron sides and steel jaw that averted that fate, but his stock of gray matter, which, no matter how hard the punishment, was able to function.

Jack Britton

At one time Britton's eyes were glassy, but by a strategic retreat he managed to hold off his man until his brain cleared.

There was something odd about the fight that was not satisfactorily explained to the crowd that filled its historic arena. When the contestants entered the ring it was announced on behalf of the New York Boxing Commission and Promoter Tex Richard that "all bets are off." This afternoon wagers were laid at 8 to 4 on Britton, but when the preliminaries began tonight the long end had been transferred to Walker. He was made favorite by 3 to 5.

Despite this unusual incident the crowd seemed to believe in the contest. They howled as they watched the 21-year-old fighter pummel Britton; they held their breath when they saw the coroner closing off the aging head of the welcoming champion and they applauded as each of the closing rounds of the bout ended with Britton clearly reeling, still on the safe side of a knockout. As the final round began, there were shouts of hopes that Britton could survive.

GAME TO THE CORE

They were unnecessary, for Walker, weakened from his efforts and shorn of some power by Britton's earlier blows, was without the sleep-producing punch. Britton knew he was whipped and, without awaiting the decision, he congratulated Walker, adding: "I wish you luck, boy." Walker replied that the champion was the gamest man he had tackled.

Britton went to his knees nearly half a dozen times, first in the second round. After a demoralizing third, he appeared strong in the fourth and fifth and then grew appreciably weaker. He made desperate efforts for a knockout in the ninth, again when helpless in the tenth, and in the eleventh made a flash that startled the ringside. But after the spurt he had nothing left but his gameness, and he showed quantities of this until the end.

In the semifinal Sailor Friedman of Chicago knocked out Eddie Fitzsimmons of Yonkers in the sixth round of what was to have been a twelve-round bout. The winner's weight was 146 pounds, eigh pounds more than his opponent.

MASCOT IN DRAW

Jimmy Goodrich of Buffalo was given the decision over "Red Cap" Wilson of Yonkers in a six-round preliminary. Billy Mascot of California and Johnny Gannon of Brooklyn fought a four-round draw.

The fight by rounds:

Round 1—Britton tore in and landed a left to the body following with a light fusillade from both hands. Walker backed to the ropes, where he staggered the champion with a right to the chin. Britton recovered, but Walker held him near the ropes, hammering furiously with both hands and then driving the champion to the center of the ring, where he continued to hammer away. Coming from a clinch Britton caught his opponent along the ropes and landed both hands to the jaw. It was a furious session.

Round 2—Britton began the second round carefully, planting his left into Walker's stomach and cleverly getting away, making Walker miss. Britton tripped near Walker's corner and fell to both knees, but was up in a flash. Walker caught the champion with a right to the head and, as Britton wobbled, Walker followed with his left, but the champion steadied and they were clinched at the bell.

Round 3—They began the third round cautiously and mixed at close quarters. Walker took the lead, hooking his long left arm in from of him, and the champion retreated. Walker, using his left, pushed Britton to the ropes and the champion again clinched. Walker blocked most of Britton's

(Continued on Third Page)

Cory, Late of "London Ballet"

Jean Certainly Has a Great Understanding

Here we have the little boy on whom Pipal depends to do the artillery work for his Tigers against the Trojans Saturday. "We have some old scores to settle and we may as well begin now," said Pipal as he pointed with pride to his little booter. [Photo by F. M. Litchfield, Times staff photographer.]

MIND OVER MATTER WINS

"Washington Can Defeat Bears if They Get to Thinking So," Says Tom McDonald

[BY A. P. NIGHT WIRE]

SEATTLE, Nov. 1.—Washington can defeat California in their football contest here Armistice Day if the Purple and Gold players can just get themselves to thinking so, declares Tom McDonald. Mr. McDonald was captain of the Washington team in 1904 when it played a 6-to-6 game with California here. He saw the battle between the Huskies and the Congars at Pullman last Saturday.

"In 1904 Walt Christie, trainer for the Bears, was so confident that he insisted that the halves be cut from thirty-five minutes to twenty, so that the game would not be a farce," relates Mr. McDonald.

"When the Northerners trotted on the old University field, the fans thought Washington did not have a chance. We did not succeed in beating them on the field, but we beat them morally.

"If we have a community feeling in Seattle that Washington can beat the Golden Bears, and the men go on the field with enough confidence and play football with determination, they will win."

BRAVE BEAUTIES RIDE TO GOTHAM

[EXCLUSIVE DISPATCH.]

NEW YORK, Nov. 1.—Bespattered with mud and covered with grime, three brave and buxom beauties of the Rolling Prairies rode into town today astride a trio of sleek horses. The lassies had traveled eighty miles in two days and are here for the "world's series of western sports," starting next Saturday afternoon.

The visitors are Bonnie McCarroll, Boise, Idaho; Mayme Stroud, Rockyford, Colo., and Bonnie Gray of Los Angeles.

They rode by train from Cheyenne, but were permitted to get off, with their mounts, at Hyde Park, near Poughkeepsie. From that point they "rode in."

MICHIGAN'S RECORD IS FLAWLESS

"Hurry Up" Yost's Team is the Only Major College Not Scored On

[BY A. P. NIGHT WIRE.]

NEW YORK, Nov. 1.—Michigan, headed toward a western conference championship with one of the great gridiron machines, "Hurry Up" Yost has billed in several years, is the only major college whose eleven has not been scored on this season, according to a recapitulation of records to date.

The Wolverines were held to a scoreless tie by the southern team, Vanderbilt, but have decisively won from other opponents.

Elevens with but one touchdown registered against them include Harvard by Centre; Notre Dame by Depaw; Minnesota by Northwestern, and Iowa by Illinois. Among the best-known undefeated teams are: West—Wisconsin, Notre Dame, Michigan, Iowa and Minnesota. Far West—California, Washington and Oregon.

MILLWOOD GRIDDERS DROP "CLOSE" TILT

[BY A. P. NIGHT WIRE.]

SPOKANE, (Wash.) Nov. 1.—Fifty-six points in the first 12 minutes of play gave the Hillyard high school team a start that ended with a 156-0 victory over the Millwood high school in a game here yesterday. The exhausted referee called the game seven minutes before the close of the final period.

SOCCERITES MIX SUNDAY

Two big soccer games are carded for Washington baseball park Sunday afternoon with the kick-off in the first tilt scheduled for 1 p.m. Four of the leading teams in the league will be the contestants. L. A. United, league champions, will test their skill against the rejuvenated Sons of St. George in the opener. Despite the fact the latter have suffered two defeats as against the United's one, they are conceded a good chance to tame the studio boys.

The league leading L. A. Scots will tangle with the Athletic Club in the second. There are no weak spots in either team. Each side is well supplied with intelligent vanguards who keep the ball going with clever combination. Playing behind these enterprising and thrustful forwards, ever ready to respond, and keen enough to look for openings, the defenders will have opportunity to show rare craft in developing the game along likely lines. The game promises to reveal many stirring moments in the ninety minutes of play, and judging by the interest aroused, should be witnessed by a large crowd.

AUTO THIEVES GET SIXTEEN IN HAUL

The following autos were stolen from the streets of Los Angeles yesterday, Buick 1917 touring 707378, Grant 1919 touring 701244, Jackson 1917 roadster 675900, Oakland 1920 touring 664827, Cadillac 1920 four passenger sport model 473424, Chandler 1917 roadster 401569, Haynes 1920 sedan 399188, Chevrolet 1921 touring 322329, Chevrolet 1920 touring 302781, Studebaker 1917 touring 164595, Ford 1922 coupe 828846, Ford 1920 coupe 710365, Ford 1922 coupe 648965, Ford 1914 speedster 251424, Ford 1918 touring 172611 and Ford 1920 touring 724570. Any one seeing any of these cars will please notify the auto theft bureau of the Auto Club of Southern California or police headquarters.

SWEEPSTAKES POSTPONED

There will be no regular invitation sweepstakes for the women at the Hollywood Country Club on the first Monday of the month, that being the day of the qualifying round of the invitation tournament at the California Country Club.

TIGERS EXPECT TO MAKE SCORE

Bengal Rooters Depending on Cory for Points

Crippled Oxy Squad Out to Surprise Trojans

Eagle Rock Eleven Full of Fight for Saturday

"U.S.C. may be able to hold Arizona and Nevada to a goose egg, but we hope to honk that they won't repeat on us," was the chirp of the Occidental pigskin pushers yesterday.

Oxy, although running in hard luck due to the loss of Ridderhoff and Spangler, has a fighting bunch of fools on a team that is out to show the world that Eagle Rock is on the map.

This is the spirit of the whole bunch out at the Tiger institution. They are rarin' to go and U.S.C. had better look sharp or it is due for a skid.

Oxy, at the beginning of the season had bearcat prospects, but as time and a few games passed the big boys have dropped out one by one. However, Oxy still has a man who can put fear in the hearts of the Trojan gang, namely one Gordon Shoaf, who is doing some tall booting. During the week at practice he has been delivering between forty and fifty yards at every try and if all goes well he should be a big factor in Saturday's game.

Another petit little lad by the name of Jean Cory is showing some class in the bar-booting line. Cory is a fast kicker as well as an accurate one. He has been putting an average of eleven out of twelve through the bars. Cory aside from being a whiz of a kicker is a cute little boy when in his regular berth at tackle. He tips the beam at a meagre 193 pounds.

Riderhoff, the fighting half, was out in a suit yesterday for the first time in several weeks, having been injured in the Oxy-Southern Branch game. As yet he has to take life a little easy, but his right arm seems as good as ever for passing. If the Tiger opponents would only not tackle him he would be able to play as usual, but any little jar puts him out of trim. Riderhoff, Spangler and possibly Gary will be missing from the Oxy line-up Saturday.

Coach Pipal feels well satisfied with what remains of the team, and is out to give the Trojans the chase of their lives or die in the attempt. With this bold statement to bank on, it is a sure shot that fans will see the Trojan footballers take a little score against their credit on Saturday afternoon.

ROTARIANS TO MEET AD MEN TODAY

Wilshire Course is Scene of Great Golfing Classic for Clubmen

This afternoon the Rotarians will mix teeth over the golf course of the Wilshire Country Club, with the members of the Advertising club, in an attempt to decide the champions of the first round in the inter-club match which is being staged.

An even dozen golfers will take to the tees, and none of them seem to be slouches. The losers of the battle will have the extreme pleasure of "setting up" the visitors to a banquet at the club, after the balls are over. The men who will tee off are Norman McBeth and Harry Minor, who will play the advertising champs, John Meyering and Jimmy Fiske. Leo Starr and Gloomy Gus Elmer Henderson, a pair of Cog Wheels, will meet Ben Fahy of Ford fame, and Bruce Bundy. Pat Patterson and Cliff Hahn will meet Glenn Duncan and H. S. Carrol, L. C. Greenwood and Fred Golding are scheduled to meet A. B. McAllister and Jack Frost. Dave Roth and Harry Ungar will mix it with J. W. Shafer and Ellis Elkeles, A. Carman Smith and Robbie Robinson will total the fray by mixing the blood and sand with Ross Welch and A. S. Loomis.

The affair has been simmering around among the various members of the clubs for some time, and finally has come to a head with this friendly pasture-pool duel. Both teams are confident and the play is expected to be nothing if not close.

LONG BEARDS FOR GRIDDERS

[BY A. P. NIGHT WIRE.]

BATON ROUGE (La.) Nov. 1.—Members of the Louisiana State University football team appeared on State Field today with a three days' beard in accordance with a written promise signed by all varsity members not to shave until they won a game.

The Tigers, made desperate by their ill success are determined to make the fight of their lives to be able to take a shave either this or next week, their leaders announced.

BEARS IN TIE WITH CORNELL

[BY A. P. NIGHT WIRE.]

SAN FRANCISCO, Nov. 1.—Cornell and California are tied for high scoring honors in football this year, each having tallied 202 points in games to date, according to figures compiled here. Centre College, with 200 points and Penn State with 167 comes next.

Cornell has held its opponents to 13 points, while California has had 14 points scored against it. The 14 points were made in one early game, that against Santa Clara. In four other games, those against the Olympic Club, Marines, St. Mary's and the University of Southern California, the Bears have held their opponents scoreless.

CUB COACH IS HARDLY OPTIMISTIC

Harry Trotter Will be Surprised if Southern Branch Beats Whittier

"If Southern Branch beats Whittier Saturday, it will be a surprise to me," remarked Harry Trotter, coach of the Cub eleven yesterday. "We are weaker than at any time this season," he continued, "Saturday we will be without the services of Frost and Sergel, two of our best men. The sick list is larger than usual, and we are hard hit by the elegibility rulings. The boys will give Whittier a real battle, but victory is by no means as certain as some people seem to believe."

The Bruin mentor is by no means gloomy about the showing his men have made this season. "In my opinion," he remarked, "the Cub line has showed up better than any line in the conference." Lack of experience, states, Trotter, is responsible for the Bruins failure to make yardage when it is needed. All in all, he appears to be satisfied with the baby Bears, but does not look for them to clean up on the conference this season.

Gordon White, stellar punter, is getting some real class in the way of boots, while Rudy, who has recently risen from the ranks of the "Goofs" promises much as a halfback. "I want to tell the world, the Cub coach concluded, "that we have no new plays. We are perfecting those we already are using. Southern Branch may not clean up the conference this year, but it will fight, and if we are correct, no tea min the south will outfight the Cubs."

MIDGETS ENTER FOURTH BATTLE

Quartet of Games to be Staged This Afternoon

Long Beach and Los Angeles Affair Features

Great Interest is Shown in Infantile League

Lightweight football will enter its fourth round of play in the city league this afternoon when the midgets kick off in a quartet of games. The feature affair will probably be the Los Angeles and Long Beach scrap, which is scheduled to be held at the Los Angeles High School. Manual Arts is to take on the Lincoln High infants at the Artisan institution in what promises to be a snappy fray from kick-off to whistle. Poly's babes will make a trip to the wilds of Jefferson for the avowed purpose of annihilating the Democratic children, and Coach Daugherty will allow his young prodigies in the line of featherweight babes, make an extended trip to wicked Hollywood.

Although in former years there has been little or no support of the lightweight teams, there has been so much said lately about the star midgets coming in one jump, or less, to the varsity that interest has been aroused, and every game this season has had a good-sized crowd of rooters.

PIONEERS ARE HUNTING

As in the heavyweight league, Los Angeles and Long Beach seem to have the best of the city league midget teams. The Pioneers suffered a defeat the first day of the season when Manual Arts handed out a first-class drubbing. However, a comeback was staged, and the next week Lincoln was taken down the road to the great surprise of the Emancipators. Last week Franklin fell an easy victim, although overconfidence caused all of the scoring to be done in the last canto.

Poly and Jefferson are to meet in a tangle that should have plenty of thrills. Jefferson downed Long Beach a short time ago, and Poly has been successful inasmuch as there have been no defeats suffered yet, and two games have been played. However, there have been no victories, as Hollywood and Long Beach both tied scoreless games with the Mechanics' apprentices.

MANUAL LOOKS GOOD

Lincoln and Manual both have teams which have good standing among the midgets as far as dope goes. The Artisans squelched the Pioneers' babes on the first night out, but have not been heard from since except when they slammed Pasadena last week. Lincoln had a streak of hard luck, as the first team met was the strong Long Beach bunch, and a defeat was handed out by the Runnies. The Pioneers next did the deed, and

(Continued on Second Page)

EARL & WILSON

SHERWOOD
New!
A BETTER COLLAR for 20 cents
E&W
EARL & WILSON
COLLARS - SHIRTS

"I see in 1923 the greatest Buick year in history!"

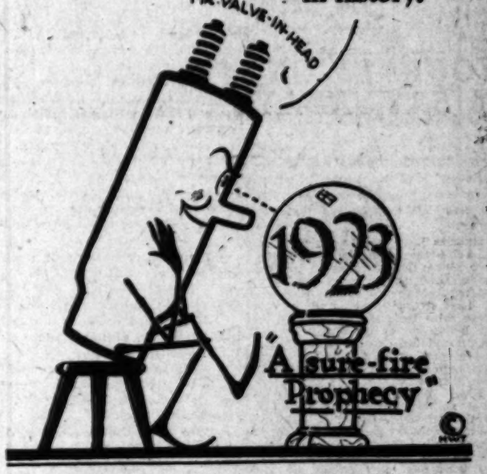

"A sure-fire Prophecy"

A prophecy based on history and human behavior hits the bulls eye nine times out of ten. History repeats itself and human behavior is always the same.
History shows that BUICK has always produced motor cars of highest standard. Human behavior has always been the same in regard to Buick popularity.
Anyone who has owned a BUICK is a BUICK booster. Today, more than ever, people are BUICK boosters and 1923 BUICKS are better than ever before.
Pretty safe prophecy that 1923 will be the best yet for BUICK and BUICK owners.

HOWARD AUTOMOBILE COMPANY
of Los Angeles
1323-1327 South Flower Street

Cardinal Babes Leave Palo Alto Tonight Twenty-five Strong

YEARLINGS IN BIG SCRAMBLE

Stanford Frosh to Take on Local Peagreeners

Northerns to Hike South for Saturday Tilt

Bovard Field to be Scene of Torrid Action

[EXCLUSIVE DISPATCH.]

STANFORD UNIVERSITY, Nov. 1.—Coach Hunt and twenty-five players from the Stanford freshmen squad will leave Palo Alto on the Lark tomorrow night for the South to meet the yearlings of the University of Southern California next Saturday.

Of all the freshmen games this year, this Saturday's meet hold second place only to the game the following week when the Stanford freshmen will meet the University of California babes in Berkeley. Hunt will take his freshmen on the train with a fair chance of winning. He has been handicapped all season with a large injured list and some of his boys, including Sholes, Davis and Faust, are still being watched by the doctor, but Hunt hopes that these fellows will be able to get into play.

Sholes is a husky lad, who plays guard and Hunt can ill afford to do without him. Davis also plays guard, but he has been having trouble with a shoulder that slips out of joint. Faust is a backfield man, who usually plays at right half and Hunt will undoubtedly use him Saturday if a sprained han dcan be mended before the game.

The coach worked the babes this afternoon until they were pretty well worn out and tomorrow they will probably scrimmage with the Goofs. The present plan is to give them a day of rest in the south on Friday, with just enough exercise to keep their muscles easy.

TO PLACE TWO

If the injured men get back into shape Hunt will be able to put two good teams in the field. His first eleven is composed of: McDermot, left end; Goodrich, left tackle; Harville, Davis, left guard; Hunt, end; Sholes, right guard; Potts, right tackle; Fassoth, right end; Mitchell, Kirwin, quarterback; Nevers, Clays, left halfback; Solomon, Faust, right halfback; Cook, fullback.

When these boys are in first-class condition they make a snappy team. Hunt's second eleven that makes almost an even break with the first, is composed of: Ackerman, left end; Scribner, left tackle; Beene, left guard; Walker, center; Armour, right guard; Nicholson, right tackle; Briggs, right end; Rispin, quarterback; Clays, left halfback; Fraser, right halfback; Nolan, fullback.

With these two groups Hunt should be able to put a team in the field that will keep U.S.C. busy. Stanford, however, will be at a disadvantage in weight. The Cards average only about 170 pounds and most of the weight is in the backfield where Hunt has his best material. The U.S.C. freshmen have some heavy men in the line and with a couple of babies that tip the scales at 230 they look formidable. So far this season the southern freshmen have been playing a consistent and fast game. The team tied the California freshmen 3 to 3 on the Berkeley field and they should be able to play a more finished game by this time with the added advantage of their home field.

Hunt's team elected Solomon of Los Angeles captain this afternoon. He is one of the biggest bets the Card freshmen have. The campus will hold a rally tomorrow afternoon to give the babes a rousing send-off.

W. D. Fletcher, Stanford graduate manager, announced this afternoon that every effort will be made to start the Stanford-Nevada game here Saturday at 2:40 sharp. The preliminary game between the second varsity and the Agnetian Club of San Francisco will commence at 1 o'clock.

TOURNEY ON SATURDAY

No small amount of interest is being shown in the first annual fall handicap golf tournament, which is to start over the course of the Angeles Vista golf course next Saturday.

Entries have been pouring in at the headquarters for several weeks, ever since the announcement was made that theree was to be a tourney. Many of the players are of the stellar type, and among those who ranged at the top of the list is Frank Schultz, who has negotiated the course in one under the record which was recently established by the club's "pro," Tom Brooks.

Franz Osthaus, well known in local athletic circles, is also one of the strong contenders for the championship. He has developed remarkably during the past few weeks, and is one of the best players that has ever played on the course. He is especially proud of the fact that the Angeles Vista course raised him from a dub player into the limelight of near-championship.

The recent rain was just enough to put the whole course in the best of condition, and further work has been done by rolling all of the fairways and constructing some new greens.

LOCAL SPORTSMEN HUNTING IN SOUTH

Four sportsmen members of the Tuna Club, Dave Coleman, Ray Thomas and Harry J. Mallen, guests of Hal Roach aboard his yacht, "Gypsy," are fishing and hunting around San Diego and "Seven Waters," a place about 450 miles south of San Diego.

In these lands and waters abound deer, yellowtail and, about the formidable island of Guadalupe, sea elephants. The party has stopped at Ensenada and at Turtle Bay, trying their luck at jewfish as well as at the huge, 200-pound turtles basking in the sun.

The Best in Edison Circuit

Introducing the Vernon Edison Ball Club

The young gentleman at the top is Guy Wilkinson, captain of the Vernon Edisons, while the gang below is what made the Vernon Edison ball club what it is today. Reading from left to right they are Andrus, Bowden, Mahoney (manager,) Refner, Crock, Cidermohn, Walsh, Stilts, Wilkinson and Coe.

What is the hardest play in athletics to execute? The most trying, the one imposing the greatest strain on the nerves, the one requiring the greatest surety and self-possession?

Unless you have played football it is not likely that you will be able to provide the right answer. You will say it is the challenger making his first lead against a famous ring champion. Or an outfielder chasing a distant fly ball with the bases full, two out and one run needed to win for the other fellows. Or the pitcher with the bases full, two out and three and two on the batter, and the game hinging on the next pitch. Or the final and deciding stroke of a close golf match. All desperate situations requiring skill and nerve.

* * *

But I believe the correct answer can be given only by those who have passed through the fire of football. And even some of these may pick the hardest play as the execution of a drop kick for the deciding points while eleven men avalanche in your direction.

Such as these, however, possibly have never experienced the icy isolation of standing back there waiting for a tall, spiraling punt to descend and listening to the hoof beats of a pair of 180-pounders bearing down upon you. That is the toughest play in the world of sports. Not only is a spiraling football the hardest thing there is to catch, but the immobility of waiting is the most nerve-racking. It requires skill exceeding that of the outfielder, a calmness deeper than the deciding stroke of the golfer and a repressed courage greater than the positive courage of action in the prize ring.

Pity that receiver. He would be happier sitting on the North Pole.

* * *

Stanford probably will remain more or less of a sealed volume until its game with California on November 25.

Coaches Kerr and Thornhill are pointing the Cardinal mainly toward that contest, and not crowding their men.

If Stanford develops a punch at all it probably will not be seen until that day, although it may have something to turn loose against U.S.C. earlier.

Although it is not generally known, no effort as yet has been made to develop an offensive at Stanford. All the tutoring has been on the defensive strategy of football. This, of course, is the first requisite.

"No use developing your offensive until you learn to hold the other team," Thornhill told me down here for the California-U.S.C. game.

* * *

It is believed that the Stanford offensive will begin to assert itself with increasing power from now on, attaining its full force against California. This offensive may not reach crushing proportions during the current season, but is expected to improve.

To date, Kerr and Thornhill have been so occupied in building up a weak side of the line that they have not perfected an attack. They believe this defect has been largely remedied. Theirs has been a large assignment and, of course, necessitated considerable temporizing. They are grounding a new system—the Warner system—and building for the greater hopes of the future rather than for the rather forlorn hope of winning this year, although nothing could bring them greater satisfaction than the realization of this forlorn hope.

* * *

That game with the Olympics gave Stanford a big setback. It was too tough an engagement for the opening game and the Cardinal came out badly battered. In fact, the Palo Altoans are just recovering from the hammering received.

Next year the Cardinal will not rush in so abruptly, but will select something a little softer for its initial engagement. Thornhill was here taking notes on California last Saturday, while Boles Rosenthall, Bear line coach, was up north making mental pictures of Stanford's game. Thornhill did not appear to be particularly impressed with California's showing. He found U.S.C. much stronger than he expected and spoke highly of the Trojans' strategy.

* * *

Between now and the California game Stanford takes on Nevada, U.S.C. and University of Washington. Three tough assignments, which should either make or break the Cardinal.

BUSHERS MEET TONIGHT

Big Doings to Come Off at Association Confab at Spalding's Sport Store This Evening

BY JOE BUSH

Greater Southern California Baseball Association players and managers will hold their regular weekly meeting at Spalding's sporting goods store tonight and big things are expected to happen at the confab. Several more clubs have hinted that they would apply for admittance into the association at tonight's meeting.

More developments are expected to come about concerning the organization of the three leagues formed at last week's confab. Matters concerning the formation of the bix six club winter circuit will also be brought up at the meeting.

The new circuit, which was formed at a meeting last Monday night, will be composed of six of the fastest baseball squads in Southern California and will provide local fans with a fast brand of ball this winter. All the members of the teams will be professionals capable of playing major league or Coast League baseball.

Only one game was played in the Knights of Columbus ball league last Sunday, the Anaheim Caseys trimming Santa Ana club, 15 to 14, in a wild game played at Santa Ana. The other games were postponed because of inability to get grounds. Three games will positively be played this Sunday. Long Beach will meet Santa Monica, Santa Ana meets Pasadena, San Pedro plays at Anaheim and Los Angeles draws a bye.

At present, Long Beach is leading the league with one victory and no defeats. Anaheim is second on the list with one win and one defeat. All the other clubs haven't played yet, except Santa Ana, which has lost one game.

Fred Haney, Detroit Tiger infielder, whose home is in Los Angeles, has wired back to Judge Landis, high commissioner of baseball, to get permission to play exhibition baseball here this winter. Haney is a fast fielder and a heavy hitter and will probably play on one of the local winter ball squads. Haney was formerly a star athlete at Polytechnic High.

Only five games will be played this Sunday in the Triple-A League, the El Segundo-Santa Barbara game having been postponed. The other games will be: San Pedro and Cox-Haas at Pasadena; Huntington Beach Merchants at Sawtelle; Rose Room Dancers at Ventura; Shell Oil and Standard Oil at Huntington Beach, and Hammond Lumber Company and Santa Fe Athletic Club at San Bernardino.

Local ball fans will get a chance to see a high-class game at the White Sox park this Sunday, where the Cleary Athletic Club and Fahy Ford squads are scheduled to tangle. The contest is expected to result in a pitchers' battle between "Strings" McDonell, Witchita chucker of the Fahy-Fords and "Moose" Trautwein, Vernon Tiger twirler of the Clery team. Both twirlers have been heaving good ball of late and promise to put up a good exhibition Sunday. Following is the line-up of the two teams:

Fahy-Fords—Carmona, shortstop; Lizier, left field; Harris, second base; R. Armstrong, center field; Larsen, right field; Ashely, first base; Moulier, 3b; Finley, catcher; McDonell, pitcher; Frank, pitcher.

Clery A. C.—F. Armstrong, second base; Bender, center field; Ames, first base; Kingdon, shortstop; Lastiers, left field; Mallada, right field; Mansion, third base; Beaston, catch; Hastings, catcher; Trautwein, pitcher; Vanzetsh, pitcher.

PINEHURST CLASSIC ON

PINEHURST (N. C.) Oct. 31.—Announcement was made here today by the officials of the Pinehurst Country Club, that the third annual amature-professional best ball tournament, would be held over the course of the local club, November 16-17. The event will be seventy-two holes at medal play, the best ball of each pair to count. All players must arrange their own partners, but these, necessarily, have to be from the same club.

Prizes for the professional players will total $1175, which will be divided among the five leading teams as follows; first prize $500, second prize $300, third prize $200, fourth prize $100 and fifth prize $75.

Prizes for amatures will be silver trophies for all who end near the head of the list. A special trophy in the form of a tablet will be given to the leading pair from the same club. When the tablet has been captured by any one club for three times, the club may take possession permanently. In 1920 this trophy was won by Perry Adair and Douglas Edgar, representing the Druid Hills Country Club. Last year Guy M. Standifer and Fred McLeod, of the Columbia Country Club took the tablet.

Arrangements have been made for professionals, who take part in the tournament to have free hotel privileges at Pinehurst from November 15 to 18, inclusive.

DUGAN SEEKS BOUTS

Eddie Dugan, a classy featherweight of Seattle is after a bout with Joe Layman or Joey Murphy. Dugan has placed himself under Al Sisto's direction and said that he will take on anybody in order to get started here.

BAG MANY QUAIL

With good weather and plenty of quail reported in most sections of the country the 1922 season on the birds was opened yesterday morning by several hundred hunters, many of whom returned long before nightfall with the legal limit.

Chatsworth and San Fernando seemed to be the most densely populated territory around this city and the army of nimrods who scoured the canyons in this vicinity reported that there were a large number of the birds to be had. Lake Elsinore, Banning, Hemet, Temecula, San Jacinto, Faillbrook and Escondido also took the quota of hunters.

Pete and Dan Cunningham got a good pair of limits at Fillmore, where they went early yesterday morning. They reported that the birds were very plentiful there and were not very hard to approach. Heini Pfirrman and Harry Lusk also got a good limit in the Chatsworth region.

Fred Teeple, Tracey Gaffney, and H. W. Warman got a good limit near Elsinore in a very short time. They reported that the birds are more plentiful in that region this season than ever before. H. W. Wilshire and a party of friends took a trip to Perris, but did not return very early in the day, although they had good luck.

Among the others who returned from the near-by hunting grounds with glowing reports were Dr. W. H. Powers, E. C. Wilshir, J. Bright, Whitney Thompson, Russ McCannon, Phil Brockelsby, S. E. Bonnet, Ed Duckin, Ben Schmidt, P. E. Peterson, H. B. Duskin, B. G. Johnson, Frank Ayres, E. V. Hardlins, and Gid Shaw.

QUANTICO STADIUM TO OPEN

Marine Corps to Lose Large Sstructure for First Marine Corps to Use

WASHINGTON, Nov. 1.—Built entirely of waste and donated material and without cost to the taxpayers of the country, a stadium which will rival any university athletic field is approaching completion at the United States Marine Corps at Quantico, Va., and will be used for the first time November 11.

So quietly has work on the big structure progressed, few persons outside the Marine Corps have heard of the unique project. Secretary Denby today took occasion to call attention to it, praise the spirit of the men at the Quantico base who, under Brig. Gen. Smedley D. Butler, are making it a reality and to point out that the stadium is being built by the marines in honor of the marine dead of all wars.

Victory of the Quantico football team in its first important game with a university team—the contest last Saturday with Georgetown—is said to have strengthened the determination of the marines to complete the stadium. This is hoped for by opening of the 1923 football season as approximately 75 per cent of the work has already been done.

Golf Tourney Scheduled for Fair Sex Only

Mrs. J. L. Dunn, chairman of the women's golf committee at the California Country Club, has announced an invitation tournament for the women of the Southern California Golf Association. The event promises to be highly successful, as most of the leading women players in this section have signified their intention of entering and preparations are being made to handle a large crowd of feminine enthusiasts of this popular sport. The qualifying round will be held on Monday, November 6, with match play the 7th, 8th and 9th inst. The first flight will be at scratch, all other flights at handicap. The entry fee will be $1. Many beautiful prizes have been secured for the fortunate winners. Mrs. Dunn has assisting her Mrs. G. G. Howland and Jack Stone, the club professional.

IDAHO FOOTBALLERS READY FOR JOURNEY

[BY A. P. NIGHT WIRE.]

MOSCOW (Idaho) Nov. 1.—The University of Idaho football team is ready to leave for Boise, Idaho, where it will meet the University of Utah on Armistice Day, coaches announced today. Utah is regarded as a slight favorite in the contest because of the Utah 17-7 victory over Idaho last year. However, the Idaho line-up is reputed to be stronger than in 1921.

After the game, November 11, the Idaho team will proceed to Los Angeles to angle with the University of Southern California on November 18.

Boise and Moscow business men are arranging for a special train to carry rooters to the Boise game.

ESSICK PUTS QUIETUS ON TRADE OF SAWYER

There may be a number of changes in the Vernon club, but no definite deals have been arranged as yet, Bill Essick stated last night in response to rumors that Carl Sawyer and Tony Faeth would be traded.

"I like Sawyer personally and I like his ball playing," declared the Tiger manager, "It is my intention to have him with the club next season. There is a possibility that Faeth will be traded, provided we can get the right sort of a deal. We are always ready to make trades if we regard them as advantageous and calculated to strengthen the club. But there is absolutely no ill feeling between myself and Sawyer."

A Good Year

Quizzer—Did you ever make any money out of your garden?

Whizzer—One year, when my neighbor's hens scratched it all up and he paid me what I asked as damages.—[Exchange.

CRAFTY CARDS WORK ON Q. T.

Kerr's Returning Victors in Secret Practice

Cry Now is "Nevada Must be Well Trimmed"

Stanford Owes Reno Tribe a Real Grudge

[EXCLUSIVE DISPATCH.]

STANFORD UNIVERSITY, Nov. 1.—Not a soul has been able to pass the squadron of guards who are beating back and forth just outside the fence around Coach Kerr's secret practice field at Stanford since that gentleman brought his aggregation of footballers back from the land of the Oregon Agriculturalists. The Cardinals have spent the fuil week behind closed doors, which means that the preparation and progress for the game with Nevada next Saturday will be confined chiefly to development of the offensive system.

There can be no compromising against Nevada. Kerr must beat the Sagehens, and beat them by several touchdowns, if possible. Nevada held U.S.C. 6 to 0. Stanford plays U.S.C. the 11th inst. Hence Nevada must be downed without ceremony, that no possible damper shall be thrown on the Stanford-University of Southern California fracas which now promises to be one of the greatest that will be seen in these parts this year. It must be admitted that the Trojans have the edge over the Cardinals on present records.

OWES GRUDGE

Stanford also owes the Reno tribe something for the game which they virtually won from the Cards last season by tieing with them, 14-14. Ever since the attack of the San Francisco Olympics in Stanford's opening game, Coach Kerr has been leary of his defense. He has concentrated on it. Against Santa Clara and St. Mary's this department showed almost flawlessly, as well as in the Aggie contest, when, after Miller of O.A.C. had made a beautiful run to the Stanford 10-yard line, the Cards held solidly and almost immediately forced the northerners back to the middle of the field. In no other instance did the Aggies even threaten.

The Stanford team seems well settled now with one or two exceptions. Jim Lawson did first full time work at end at Corvallis, and the reports show him in nearly every play. Merts of last year's varsity seems to have earned back his job at the other extremity with much fight and aggressiveness. Shipke and Johnston have become fixtures at the tackle positions. Johnston is new to collage football, while Shipke comes up from last season's freshmen.

MANY GUARDS

There are many guards in the outfit, and many are needed with the Kerr system. Ludeke and Cravens seem to have the edge at present, with Pheney, Faville and Douglas close contenders. Houck, who has started every game this season before the O.A.C. battle, was disqualified. He may work with the freshmen. DeGroot is, of course, a star at center.

Kerr seems to have settled on a backfield of Woodward, quarter; Cuddeback, full, and Wilcox and Doughty, halfbacks. Doughty has worked into the set with openfield cleverness, though he still shows tendencies to drop and fumble the ball. Woodward by sheer fight and spirit in directing the offense has cornered the job of barking the signals.

Now that the defense seems to be holding up in decent shape, Kerr has devoted the present week to offensive tactics. It is hoped that this department of the Card system will really get to functioning against Nevada.

MIDGETS ENTER FOURTH BATTLE

(Continued from First Page)

now it is up to the Artisans to "do their stuff."

KITEFLIERS LIGHT

Franklin has a team which averages about 118 pounds. It is the lightest squad in the city, but has as much fight as any. The infantile quarterback is so small that he can not get shoulder pads that come anywhere near fitting him, and his voice has not yet changed. His weight is a bare ninety pounds. Little is known of the Hollywood squad except that it managed to hold the Poly boys to a 0-0 tie in the first round.

ROYAL AERO CLUB TO GET BIG PRIZE GIFT

[BY CABLE—EXCLUSIVE DISPATCH.]

[Copyright, 1922, Public Ledger.]

LONDON, Nov. 1.—English interest in Glider possibilities has been aroused to such extent that a prize for the competition next year has already been offered by the Royal Aero Club. An award of $500 will be made to the flyer who is able to cover the greatest distance in an engineless plane. The conditions are still under consideration by the aero club, but it is understood the committee wants to make fifty miles the minimum distance that must be covered and does not believe such conditions will make the capture of the prize within the next twelve months an impossibility.

BIG LEAGUERS COACH AT LARGE SALARIES

[EXCLUSIVE DISPATCH.]

NEW YORK, Nov. 1.—Pity the poor former professional baseball star, who needs must retire and depend upon college coaching for a living. Ray Fisher, former star of the Yankees, has just announced that his earnings for nine months at the University of Michigan during the past year, combined with three months in semiprofessional circles, have netted him a sum in excess of anything he ever landed in the big leagues. Jeff Tesreau, director of baseball at Dartmouth, has the same sort of story to tell.

TRIAL TUBE FREE TO MEN SEND COUPON

We found
5 ways to better Shaving Cream

Gentlemen:

We are soap experts, and have been for 60 years. The leading toilet soap of the world—Palmolive—is one of our creations.

Years ago we set out to make a new-type Shaving Cream. We aimed to excel all others in five important ways.

We made up and tested 130 different formulas. Thus, step by step, we attained these results in Palmolive Shaving Cream.

These 5 effects

It multiplies itself in lather 250 times.

It acts quickly, softening the beard in one minute.

The lather maintains its creamy fullness for ten minutes on the face.

The bubbles are strong. They support the hairs for cutting, while weak bubbles let them fall down.

The blend of palm and olive oils makes the after effects delightful.

We ask you to test this Shaving Cream, as millions of men have done. Accept the free test we offer.

Do this in fairness to yourself and us. Learn what we have done to please you. Cut out the coupon now.

PALMOLIVE SHAVING CREAM

10 SHAVES FREE
Simply insert your name and address and mail to THE PALMOLIVE COMPANY
Dept. D-970, Milwaukee, U.S.A.

On Sale Everywhere

Twenty to the package

"There's *something* about them you'll like"

—something that makes Tareyton the one cigarette that is *really* different.

—something your palate approves.

Herbert Tareyton London Cigarettes

Tareytons are a Quarter again

Moonlite Gardens
on Washington Highway to Venice

$1.00 Try Our Special $1.00
CHICKEN OR STEAK DINNER
We supply the music—you do the dancing. Reservations 761504.

CALTEK AND REDLANDS TANGLE ON SATURDAY

[EXCLUSIVE DISPATCH.]

REDLANDS, Nov. 1.—The University of Redlands and the California Institute of Technology football teams will tangle on the local field Saturday and Coach Guy Daniels, who has had all the hard luck one man should have in one season, hopes that he will have at least half a team to meet the Engineers.

Last Saturday, against Pomona, he had two of his regular men out of the backfield, Taylor and Cram. Taylor has recovered from tonsilitis and should be able to play Saturday but Cram has a bad leg, an infected charley horse, and may not get in the game Saturday. Scott, who was missing from the line, is recovering from the grippe and should be able to play.

WATER POLO TILT

The Central Y.M.C.A. water polo team will play a return game with the strong Bimini Swimming Club outfit at Bimini Baths tomorrow evening. Exhibitions of fancy diving will be given by the Ambassador Swimming Club and other special events will be featured.

BROWNS SPLIT BONUS PER ABILITY OF M

[BY A. P. NIGHT WIRE.]

ST. LOUIS (Mo.) Nov. 1.—A lump bonus of $20,000 was to the members of the St. Browns shortly before the season by Phillip De Ball, president of the club, a reward for the team's performance in twenty years, it learned tonight.

It was said that the money divided among the players on basis of each player's perfor during the 1922 season. The including: George Sisler, baseman; Urban Shocker, and others were said to have ceived $1000, while some of recruits were given $200.

McGARVEY RESIGNS

By a "Times" Staff Correspo

HUNTINGTON PARK, Oct. Manager McGarvey, who has in charge of the Huntington Elks' baseball team during season, has resigned this po on account of business duties pelling him to locate in San Francisco. E. Wilkes, president of the team, takes the place of McGarvey.

E TO MEN SEND COUPON

found
tter Shaving Cream

perts, and have been for 60 years.
soap of the world—Palmolive—

et out to make a new-type Shav-
imed to excel all others in five

d tested 130 different formulas.
p, we attained these results in
Cream.
These 5 effects
lf in lather 250 times.
softening the beard in one minute.
tains its creamy fullness for ten
e.
strong. They support the hairs
weak bubbles let them fall down.
im and olive oils makes the after

test this Shaving Cream, as mil-
done. Accept the free test we

se to yourself and us. Learn
e to please you. Cut out the

MOLIVE
NG CREAM
AVES FREE
OLIVE COMPANY
D-670, Milwaukee, U.S.A.
On Sale Everywhere

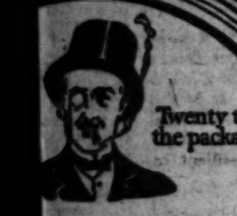

Twenty to the package
s something hem you'll like"
thing that makes n the one cigarette eally different.
thing your palate
e.
ubert reyton n Cigarettes
reytons are quarter again

THERE is a real cushion tire. It isn't half a solid and half a pneumatic. It is the Goodyear Patented Hollow Center Cushion Tire—resilient to the last mile.
The Goodyear Dealer in the right type of tire and the right kind of service for every hauling condition. Call on him.
For Sale by
Tuck Tire Service Co.
1244 E. 8th St.
Phone 683—13584.
GOODYEAR

Ah-h-h-h-h-h-h
atta cigarette!
STROLLERS
We've got the PEP
fifteen cigarettes 10 cents

A Movie Star in Every Package

oonlite ardens
Washington
ghway to Venice
0 Try Our Special CHICKEN OR STEAK DINNER $1.00
We supply the music—you do the dancing. Reservations 761304.

BROWNS SPLIT BONUS PER ABILITY OF MAN

[BY A. P. NIGHT WIRE.]

ST. LOUIS (Mo.) Nov. 1.—A lump bonus of $20,000 was given to the members of the St. Louis Browns shortly before the end of the season by Phillip De Catesby Ball, president of the club, and as a reward for the team's best performance in twenty years, it was learned tonight.

It was said that the money was divided among the players on the basis of each player's performance during the 1922 season. The stars, including: George Sisler, baseman; Urban Shocker, pitcher, and others were said to have received $1000, while some of the recruits were given $200.

McGARVEY RESIGNS

By a "Times" Staff Correspondent.

HUNTINGTON PARK, Oct. 31.—Manager McGarvey, who has been in charge of the Huntington Park Elks' baseball team during the season, has resigned this position, on account of business duties compelling him to locate in San Francisco. E. Wilkes, president of the team, takes the place of Mr. McGarvey.

Big Card to Be Staged on Idaho

GOBS' BOUTS FOR TONIGHT

Martinez and Fisher Will Hold Limelight

Wrestling Matches Begin This Afternoon

Fest Smoker to be Held on Saturday Night

The Eighth Division boxing and wrestling show will be staged on board the good ship U. S. S. Idaho tonight, the wrestling starting at three o'clock this afternoon, and the boxing taking the center of the stage at seven.

The program is one of the largest ever offered; there are to be eight boxing bouts, and half a dozen wrestling matches which should keep the gobs talking for the next few weeks.

Fisher and Martinez, who will keep for the lightweight title, will probably be the headliner attraction. The Weir-Heggo battle bout, will run it a close second for the honors as the snappiest bouts, a huge Tennessee blackjack, will try to down Mullikin, the boy who has a disadvantage of thirty-five pounds, but who is the fleet heavyweight champ of the fleet, is the main event on the wrestling program.

Propositions are being made for a great night aboard the Idaho, and a large crowd of the boys from the other ships is expected to be on hand to root for their favorite mitt pushers.

Another smoker is scheduled for the Oklahoma for Saturday night, when a good card of base and diamond boxers are allowed to show their stuff.

Tonight's card follows:

BOXING

Frankie Clark (New Mexico) vs. Reyes

USE ALIGATOR FOR A MASCOT

[BY A. P. NIGHT WIRE.]

GAINESVILLE (Fla.) Nov. 1.—With a four-foot alligator as mascot, the University of Florida football squad left here today for Cambridge, Mass., to meet Harvard Saturday. Twenty-two players were in the squad. Dr. A. A. Murphee, president of the university, accompanied the players.

Bantams—Fox (California) vs. Cowell (Tennessee.)
Featherweights—Diamond (California) vs. Boyle (Tennessee.)
Lightweights—Fisher (New Mexico) vs. Martinez (Idaho.)
Welterweights—Lovell (California) vs. Jones (Idaho.)
Middleweights—Weir (California) vs. Heggo (Tennessee.)
Light Heavyweights—Mullin (California) vs. Hoffman (Tennessee.)
Heavyweights—Moy (California) vs. Fyre (Idaho.)
Heavyweights—May (California) vs. Collard (Tennessee.)

WRESTLING

Lightweights—McLary (California) vs. Hamilton (Tennessee.)
Welterweights—Nash (New Mexico) vs. Conroy (Tennessee.)
Middleweights—Tunley (New Mexico) vs. Arnold (Tennessee.)
Light Heavyweights—McBain (California) vs. Murphy (Tennessee.)
Heavyweights—McBain (California) vs. Bourne (Tennessee.)
Referees: Judge Miller (Idaho) and Bloss (California) boxing; Hodge Gates, wrestling.

WALKER GRABS WELTER CROWN

(Continued from First Page)

blows and, in addition, the champion lacked power.

Round 4—They began with long-distance sparring, but soon Walker planted his left in Britton's stomach and the champion's return was short. Britton staggered Walker with right to the head and evaded the returns. Britton caught Walker in a neutral corner and pumped both hands to head and body, continuing after the bell rang until stopped by the referee.

Round 5—Britton appeared stronger and more sure of himself and took the lead more. He again caught Walker in a corner and landed short uppercuts and an overhand right and knocked Walker to the ropes. Walker missed several swings.

Round 6—Britton blocked Walker's onslaught and then began sharpshooting left hooks and right slams. Walker returned hard lefts to the stomach, a short hook to the jaw and a right kidney punch. He rocked the champion with a left to the jaw. Walker then drove Britton across the ring, driving both fists to the jaw. The champion reeled about and fell into a clinch. They were exchanging blows at the bell.

Round 7—Walker shot a left to the jaw and Britton clinched. Walker continually landed his left to the jaw and Britton tried only to block. The champion appeared weaker, but the challenger gave him no rest, again causing Britton's knees to sag with a left to the jaw. Britton occasionally landed a blow, but Walker kept hammering away.

Round 8—Walker hooked his left to the jaw and Britton retreated. Walker sent his left twice to the stomach then twice to the jaw and Britton continued to back up. Britton took more lefts to the jaw before sending his own in return. Britton sent a left to the jaw, but the challenger replied with a two-handed assault which the champion could not meet.

Round 9—Jack rocked Mickey with a right to the head, then took a volley of body blows. Walker continued turning the champion's head with his left and began hooking his right more frequently. In desperation the champion began sending short right uppercuts but they lacked steam. The champion resumed his retreat and they began to hold, the challenger sending crushing blows to the kidneys.

Round 10—Walker began hooking both hands to the head and then to lay back for powerful left swings to the stomach. The champion took a left to the jaw and a series in the body without a return. With a series of body blows Walker pushed Britton to the ropes near the champion's corner where he pummelled away until Britton fell to his knees. He was calmly listening to the count when the gong rang at the count of six.

Round 11—Walker launched into the attack only to find that Britton was coming back with more vigor than he had shown at any time. Britten returned blow for blow and forced Walker across the ring, lambasting the challenger against the ropes. Britton began to burn out and bowed with folded arms before a new assault, but Walker, too, was tiring from the pace and he did not press the champion.

Round 12—Both men fought in a tired but dogged fashion. Walker took the lead and rocked Britton with a right crack to the jaw. The champion began to absorb punishment without much resistance, and as Walker landed a series of body blows Britton went to his knees and kneeled on the floor until nine was counted. The champion was extremely weary and only able to hold up his feeble arms. Walker raised both hands to the head, stomach and to the kidneys as the champion leaned over, faltering in his steps, but Walker lacked the finishing blow.

Round 13—Walker hammered at Britton's chest and stomach, frequently shooting his left to the jaw. Walker seemed tired, and the champion laid his weight on his opponent's shoulders. Walker stepped away and planted his left to the chin and right to the body, but still the groggy champion kept standing on his wobbly feet. As the round ended Britton caught Walker with a one-two to the jaw, and the crowd applauded.

Round 14—Walker caught Britton with a left to the jaw and sent his right to the back of the neck, and then hooked several lefts to the jaw. Britton tried to clinch continually and reeled and wavered as he backed around the ring. Britton sent both hands to the jaw, and Walker replied with both arms full of blows. The reeling champion backed around the ring, clinching awkwardly.

Round 15—Walker played for the body and then shot wild uppercuts to the jaw. He forced Britton to retreat around the ring, but Jack blocked with some effect. Walker staggered Britton with a right behind the ear and a left to the body, but the challenger was becoming wild and was too tired to follow his advantages. Britton clinched and backed as though to stave off a knockout. He calmly shook hands with the challenger when the bell sounded.

UPPER TEN AT BOXING SESSION

Big Benefit Show Enlists Society's Interest

Mrs. William G. McAdoo to be in Attendance

Jess Willard to Don Mitts in One of Bouts

Mrs. William G. McAdoo, member of the Assistance League and daughter of former President Woodrow Wilson, is going to attend the big boxing carnival at Hollywood on the night of November 15 when Jess Willard boxes. The wife of the former Secretary of the Treasury is just one of many of the prominent society leaders of this city and Pasadena who will be seen at the Hollywood stadium.

The arrangements call for one of the best cards ever seen at Hollywood. Frank Crowley is rounding up the best available talent for the big show and by the first of next week he will announce what the card will be.

BENEFIT SHOW

The boxing carnival will be staged on a Wednesday night. It is a separate affair from the regular Hollywood shows. The show is a benefit as far as the proceeds go. The profits will be turned over to the Assistance League for Christmas charities.

The boxing bouts will be different from the regular benefits. There will be no brotherly love acts and the boys will be expected to give their best as the bouts will be conducted just as they are on Friday nights.

While there will be many in evening dress, it is by no means necessary that such shall be the dress unless one sees fit to appear that way.

It is the intention of the American Legion Post of Hollywood, of which Roy Marshal is manager and Walter Long is commander, to show just how well boxing bouts are conducted at Hollywood and that it is possible for ladies, or people of all walks of like, to enjoy boxing.

Four All-Star Ring Bouts on Hollywood Bill

Matchmaker Frank Crowley has arranged four all-star fistic bouts and three other affairs of high-class caliber to be staged at the American Legion Hollywood arena tomorrow night.

Sailor Kramer will make his entrance into the Legion ring after a successful invasion of the Antipodes to face Sailed Walters, the 126-pound sensation, in the windup. Georgie Marks, Coast bantamweight titleholder, and Teddy Silva appear in the semi-wind-up. Willie Hunsefeld, the local lightweight who distinguished himself in the Australian arenas recently, will trade punches with Charley Sullivan in the third section of the four-ply feature. A pair of sluggers, Sailor Ritter and Racehorse Roberts, are also scheduled to mingle in what should develop into a likely melee.

Other bouts on the card will bring together the following: Jack Spar vs. Connie Hogan, 135 pounds; Joe Powell vs. Leonard Melody, 128 pounds and Patsy Bellano vs. Battling Zeak, 145-pounders.

BRANDON TO CAPTAIN VISALIA LEGION TEAM

[SPECIAL CORRESPONDENCE.]

VISALIA, Nov. 2.—Ted Brandon, star and captain of St. Mary's a few years ago and member of the St. Mary's team which defeated the University of California, has been elected captain of the Visalia American Legion football team and is now directing activities of that organization.

The Legionnaires are working hard for their game here next Sunday with the Fresno aggregation. They realize that the contest will not be easy, but having defeated Selma, which in turn won from Fresno, they expect to have the edge on the Raisin City men.

HEAL SETS HIGH-RUN MARK IN CUE MATCH

[BY A. P. NIGHT WIRE.]

TOLEDO (O.) Nov. 1.—A season's high run record of eleven was established here tonight in the national three-cushion billiards play by Hugh Heal of Toledo, in at match in which he defeated Robert Cannefax of New York, by a score of 50 to 44 in seventy-three innings. Cannefax had a run of five.

SECRET PRACTICE FOR IOWA FOOTBAL TEAM

[BY A. P. NIGHT WIRE.]

IOWA CITY (Iowa) Nov. 1.—Coach Howard Jones barred the gates to Iowa Field again tonight in starting active preparations for the Minnesota game here Armistice Day.

Up to this evening Coach Jones had received no invitation from Yale authorities asking Iowa to play at New Haven again next year, he announced.

AGED BALLOONIST ARRESTED

[BY A. P. DAY WIRE.]

ST. LOUIS, Nov. 1.—John Berry, 75 years old, veteran balloonist, was arrested this afternoon following a fire in a building where he conducted an automobile repair shop and an aviation school. The police said they received information Berry planned to burn the structure and obtain $2000 insurance. Berry was a pilot in the international race from Stuttgart, Germany, in 1913.

Flower of the North

by James Oliver Curwood

SYNOPSIS OF PREVIOUS INSTALLMENTS.

Philip Whittemore, surveyor, examines a plan to commercialize the vast hiding resources of a Canadian wilderness when he learns of the construction of a railroad which will cut the heart out of a rich country filled with lakes and forests. Brokaw, Whittemore's deceased father's business partner, obtains a provisional license to operate the industry, and Whittemore goes north to take charge. Brokaw warns him by letter that rival factions are planning to wreck the enterprise. Shortly after two warehouses are burned. Later Brokaw and his daughter Elleen arrive in the north. On a certain night Pierre Courdeau and his sister Jeanne, friends of Whittemore, en route to meet him at their forest residence, are attacked by unknown assailants. In the fight that ensues Pierre is wounded and Jeanne abducted. Whittemore rescues her and together they start for Fort o' God, the secluded home of Pierre and Jeanne. On the second day of the journey their canoe, carrying Jeanne, drifts into a perilous stretch of rapids. Fearing death in her rescue, Whittemore speaks to Jeanne his love for her. Exhausted by his grueling experience in the rescue, Whittemore lapses into a delirious sleep. Hours later he awakens to find that Pierre has joined them, bringing a letter from Tom Gregson, Whittemore's friend and aid in the fight, announcing his withdrawal. Observing that his friends are deeply troubled and believing that the cause of their unhappiness can be traced to his own mysterious origin, Lord Fitzhugh Lee, Whittemore seeks Pierre's confidence. But the half-breed declines to discuss the matter. Continuing the journey, they arrive two days later at Fort o' God.

An hour had passed when Philip heard a low tap at the door, and Pierre came in. In that time the half-breed had undergone a transformation. He was dressed in an exquisite coat of yellow buckskin, with the same old-fashioned cuffs he had worn when Philip first saw him; trousers of the same material, buckled below the knees, and boot-moccasins with flaring tops. He wore a new rapier at his waist, and his glossy black hair was brushed smoothly back and fell loose upon his shoulders. It was the courtier, and not Philip, the half-breed, who bowed to Philip.

"M'sieur, are you ready?" he asked.

"Yes," replied Philip.

"Then we will go to M'sieur d'Arcambal, the master of Fort o' God."

They passed out into the hall, which was faintly illumined now, so that Philip caught glimpses of deep shadows and massive doors as he followed behind Pierre. They turned into a second hall, at the end of which was an open door through which came a flood of light. At this door Pierre stopped, and with a bow allowed his companion to pass in ahead of him. The next moment Philip stood in a room twice as large as the one he had left. It was brilliantly lighted by three or four lamps; he had only an instant's vision of numberless shelves loaded with books, of walls covered with pictures, of a ponderous table in front of him, and then he heard a voice.

A man stepped out from beside the door, and he stood face to face with the master of Fort o' God.

He was an old man. Beard and hair were white. He was as tall as Philip; his shoulders were broader; his chest massive, and as he stood under the light of one of the hanging lamps, his face shining with a pale glow, one hand upon his breast, the other extended, it seemed to Philip that all of the greatness and past glory of Fort o' God, whatever they may have been, were personified in the man he beheld. He was dressed in soft buckskin, like Pierre. His hair and beard grew in wild disorder, and from under shaggy eyebrows there burned a pair of deep-set eyes of the color of blue steel. He was a man to inspire awe; old, and yet young; white-haired, gray-faced, and yet a giant. One might have expected from between his bearded lips a voice as thrilling as his appearance; a rumbling voice, deep-chested, sonorous—and it would have caused no surprise. It was the voice that surprised Philip more than the man. It was low, and trembling with an agitation which even strength and pride could not control.

"Philip Whittemore, I am Henry d'Arcambal. May God bless you for what you have done!"

A hand of iron gripped his own. And then, before Philip had found words to say, the master of Fort o' God suddenly placed his arms about his shoulders and embraced him. Their shoulders touched. Their faces were close. The two men who loved Jeanne d'Arcambal above all else on earth gazed for a silent moment into each other's eyes.

"They have told me," said d'Arcambal, softly. "You have brought my Jeanne home through death. Accept a father's blessing, and with it—this!"

He stepped back and swept his arms about the great room.

"Everything—everything—would have gone with her," he said. "If you had let her die, I should have died. My God, what peril she was in! In saving her, you saved me. So you are welcome here as a son. For the first time since my Jeanne was a babe, Fort o' God offers itself to a man who is a stranger, and its hospitality is yours so long as its walls hang together. And as they have done this for upward of two hundred years, M'sieur Philip, we may conclude that our friendship is to be without end."

He clasped Philip's hands again, and two tears coursed down his gray cheeks. It was difficult for Philip to restrain the joy his words produced, which, coming from the lips of Jeanne's father, lifted him suddenly into a paradise of hope. For many reasons he had come to expect none too warm a reception at Fort o' God; he had looked ahead to the place with a grim sort of fear scarcely definable, and here Jeanne's father was opening his arms to him. Pierre was unapproachable; Jeanne herself was a mystery, filling him alternately with hope and despair; d'Arcambal had accepted him as a son. He could find no words adequate to his emotion; none that could describe his own happiness, unless it was a bold avowal of his love for the girl he had saved. And this his good sense told him not to make at the present moment.

"Any man would have done as much for your daughter," he said, at last, "and I am happy that I was the fortunate one to render her assistance."

"You are wrong," said d'Arcambal, taking him by the arm. "You are one out of a thousand. It takes a man to go through the Big Thunder and come out at the other end alive. I know of only one other who has done that in the last twenty years, and that other is Henry d'Arcambal himself. We three, you, Jeanne and I, have alone triumphed over those monsters of death. All others have died. It seems like a strange pointing of the hand of God."

Philip trembled.

"We three!" he exclaimed.

"We three," said the old man, "and for that reason you are a part of Fort o' God."

He led Philip deeper into the great room and Philip saw that almost all the space along the walls of the huge room was occupied by shelves upon shelves of books, masses of papers, piles of magazines shoulder high, scores of maps and paintings. The massive table was covered with books; there were piles on smaller tables; chairs and the floor itself covered with skins of a score of wild beasts were littered with them. At the far end of the room he saw deeper and darker shelves, where gleamed faintly in the lamplight row upon row of vials and bottles and strange instruments of steel and and glass. A scientist in the wilderness—a student exiled in desolation! These were the thoughts that leaped into his mind, and he knew that in this room Jeanne had been created; that here, between these centuries-old walls, amid an environment of strange silence, of whispering age, her visions of the world had come. Here, separated from all her kind, God, Nature, and her father had made her of their handiwork.

The old man pointed Philip to a chair near the large table, and sat down close to him. At his feet was a stool covered with silvery lynx-skin, and d'Arcambal looked at this, his strong, grim face relaxing into a gentle smile of happiness.

"There is where Jeanne sits—at my feet," he said. "It has been her place for many years. When she is not there, I am lost. Life ceases. This room has been our world. Tonight you are in Fort o' God; tomorrow you will see d'Arcambal House. You have heard of that, perhaps, but never of Fort o' God. That belongs to Jeanne and me, to Pierre—and you. Fort o' God is the heart, the soul, the life's blood of d'Arcambal House. It is this room and two or three others. D'Arcambal House is our barrier. When strangers come, they see d'Arcambal House; plain rooms of rough wood; quarters such as you have seen at posts and stations; the mask which gives no hint of what is hidden within. It is there that we live to the world; it is here that we live to ourselves. Jeanne has my permission to tell you whatever she wishes, a little later. But I am curious, and being an old man, must be humored first. I am still trembling. You must tell me what happened to Jeanne."

For an hour they talked, and Philip went over one by one the events as they occurred since the fight on the cliff, omitting only such things as he thought that Jeanne and Pierre might wish to keep secret to themselves. At the end of that hour he was certain that d'Arcambal was unaware of the dark cloud that had suddenly come into Jeanne's life. The old man's brow was knitted with deep lines, and his powerful jaws were set hard, as Philip told of the ambush, of the wounding of Pierre, and the flight of his assailants with his daughter. It was to get money, the old man thought. The half-breed had suggested that, and Jeanne herself had given it as her opinion. Why else should they have been attacked at Churchill? Such things had occurred before, he told Philip. The little daughter of the factor at Nelson House had been stolen and held for ransom. With a hundred questions he wrung from Philip every detail of the second fight and of the struggle for life in the rapids. He betrayed no physical excitement, even in those moments of Philip's description when Jeanne hung between life and death; but in his eyes there was the glow of red-hot fires. At last there came to interrupt them the low, musical tinkling of a bell under the table.

D'Arcambal's face lighted up suddenly.

"Ah, I had forgotten," he exclaimed. "Pardon me, Philip. Dinner has been awaiting us this last half-hour; and besides—"

He reached out and touched a tiny button, which Philip had not observed before.

"I am selfish."

He had scarcely ceased speaking when footsteps sounded in the hall, and in spite of every resolution he had made to guard himself against any betrayal of the emotions burning in his breast, Philip sprang to his feet. Jeanne had come in under the glow of the lamps and stood now a dozen feet from him, a vision so exquisitely lovely that he saw nothing of those who entered behind her, nor heard d'Arcambal's low, happy laugh at his side. It seemed to him for a moment as if there had suddenly appeared before him the face of the picture that was turned against the wall, only more beautiful now, radiant with the glow of living flesh and blood. But there was something even more startling than this resemblance. In this moment Jeanne was the fulfilment of his dream; she had come to him from out of another world. She was dressed in an old-fashioned gown of pure white, a fabric so delicate that it seemed to float about her slender form, responsive to every breath she drew. Her white shoulders revealed themselves above masses of filmy lace that fell upon her bosom. Her slender arms, girlish rather than womanly in their beauty, were bare. Her hair was bound up in shining coils about her head, with a single flower nestling amid a little cluster of curls that fell upon her neck. After his first movement, Philip recovered himself by a strong effort. He bowed low to conceal the flush in his face. Jeanne swept him a little courtesy, and then ran past him with the eagerness of any modern child, into the outstretched arms of her father.

(To be Continued Tomorrow)

[Copyright by Harper & Bros.]

VOTE ON RECALL OF WATER HEADS URGED

[BY A. P. NIGHT WIRE.]

MODESTO, Oct. 31.—Petitions were filed here today demanding special elections to vote on the recall of three directors of the Modesto irrigation district. The directors named in the petitions are H. J. Coffee, J. W. Guyler and C. A. Hilton, chairman of the board.

The petitions assert the directors named refused to "obey the mandates of the people by failure to build a power line from the Don Pedro power-house and dam to the Modesto irrigation district for the distribution of electrical energy from that plant, $287,000 in bonds having been voted for that purpose."

BANK NOTES RAISED, U. S. AGENTS ASSERT

[BY A. P. NIGHT WIRE.]

ATLANTA (Ga.) Oct. 31.—Charles S. Johnson of Mobile, Ala., was arrested here today by Federal secret service operators on a charge of making and passing raised Federal reserve bank notes.

Johnson, it was stated by the Federal authorities, was a member of a gang of seven men who were skilled in raising 91 Federal reserve notes to $10.

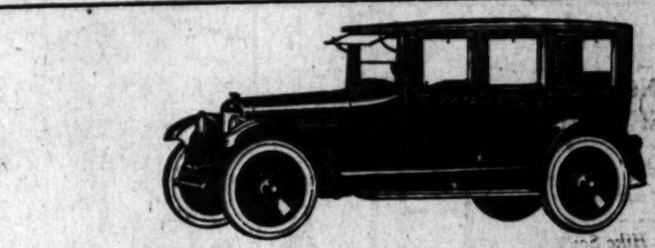

Performance and Beauty Marvelously Combined

"I want you to know how much pleasure and satisfaction my family and I are taking in the Wills Sainte Claire Sedan we bought of you last Fall. The car has proved absolutely satisfactory in all mechanical details and has been a source of constant pleasure because of its beautiful lines and the luxurious and artistic details of finish."

AUSTIN B. CODY
Chicago Trust Company, Chicago, Ill.

Performance is the first requisite of a fine motor car.

When C. Harold Wills designed the Wills Sainte Claire he gave to the motorist a new standard of motor car performance—a new experience in motoring—a new sense of comfort and luxury and of lack of fatigue in motor travel.

He accomplished these things by the use of Mo-lyb-den-um steel—by the scientific balance that he gave to the car—the exact proportioning of weight to wheelbase—the specially designed springs and by the wonderful eight cylinder, 60 degree motor, with its overhead valves and cams that he designed for it.

But he did more than give to the world a car of marvelous performance. The Wills Sainte Claire is a car of rare beauty—distinctive in design—Rich in finish—Luxurious in equipment. A car that you must see to appreciate—that you must ride in and drive for yourself—And this we cordially invite you to do.

The New Enclosed Models are now on display

WESTERN MOTORS CO.
1058 South Flower St.

WILLS SAINTE CLAIRE
Motor Cars

THE RUCKSTELL TWO SPEED AXLE gives the Ford car an Intermediate, noiseless gear for traffic and hill climbing. An emergency low for heavy pulling. A quick pick up. A positive, rapid shift. A 20% higher road speed if desired.

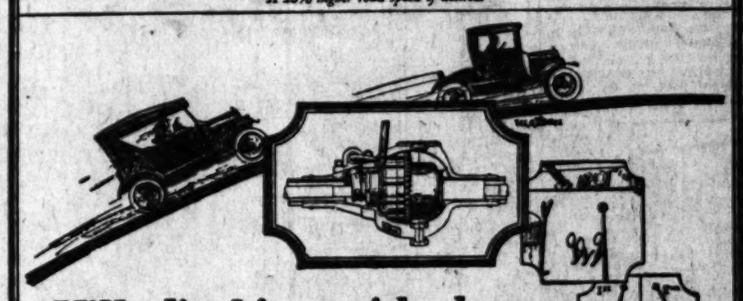

Hill climbing with the Ruckstell 2 Speed Axle
Equipped Ford

Hills too steep for Ford high to pull with ease, and yet, which do not require the excess power developed by Ford low, are readily mastered with

The Ruckstell Two Speed Axle Intermediate

With this gear, 55% more power is obtained than in Ford high, without danger of overheating the engine or the necessity of holding down the foot pedal. Ask your nearest authorized Ford dealer to prove this by demonstration.

$62.40 f. o. b. Berkeley

RUCKSTELL 2 SPEED AXLE
SOLD BY ALL FORD DEALERS

BANKRUPTS MAY HAVE RUN "BUCKET" SHOPS

[BY A. P. NIGHT WIRE.]

NEW YORK, Oct. 31—Keyes Winter, trustee of the bankrupt brokerage firm of Dillon & Company, conducting an inquiry into the firm's affairs before Referee in Bankruptcy Peter B. Olney, today expressed the belief that the investigation would uncover a chain of asserted bucket shop companies extending throughout the eastern and middle western States.

CARPET MAKER DIES

[BY A. P. DAY WIRE.]

WORCESTER (Mass.) Nov. 1.—Matthew J. Whittall, 70 years old, head of the Whittall carpet mills, died yesterday. He built up the largest individual carpet mill in the country.

RESIGNS TO WORK ON COAL INVESTIGATION

[BY A. P. NIGHT WIRE.]

WASHINGTON, Oct. 31.—The resignation of Dr. George Otis Smith as director of the Geological Survey, tendered in order to devote his entire time to the Federal coal fact-finding commission, was announced today at the White House with the statement that it was hoped he would be able to resume his work as director when the commission completes its report.

LETTUCE CROPS LARGE

TUCSON (Ariz.) Nov. 1.—Several thousand crates of lettuce are being harvested on the Post project, the land producing about 300 crates to the acre. With a brisk demand existing, no difficulty is anticipated by Post farmers in disposing of the entire crop at profitable return.

RECTOR CONSECRATED BISHOP COADJUTOR

[BY A. P. NIGHT WIRE.]

BOSTON Oct. 31—The Rev. Charles Lewis Slattery, formerly rector of Grace Church, New York, today was consecrated bishop coadjutor of the Protestant Episcopal Church diocese of Massachusetts, at services in Trinity Church.

Visiting bishops who took part in the service included: Arthur W. Moulton of Utah; William F. Nichols, of California; and Julius W. Atwood of Arizona.

GONZAGA TO BOZEMAN

[BY A. P. NIGHT WIRE.]

SPOKANE (Wash.) Nov. 1.—The Gonzaga University football team leaves Thursday for Bozeman, where they play the Montana State College Saturday.

A CHUCKLE FOR EVERYBODY

ADAMSON'S ADVENTURES Too Bad He Can't Eat the Cover By O. Jacobsson

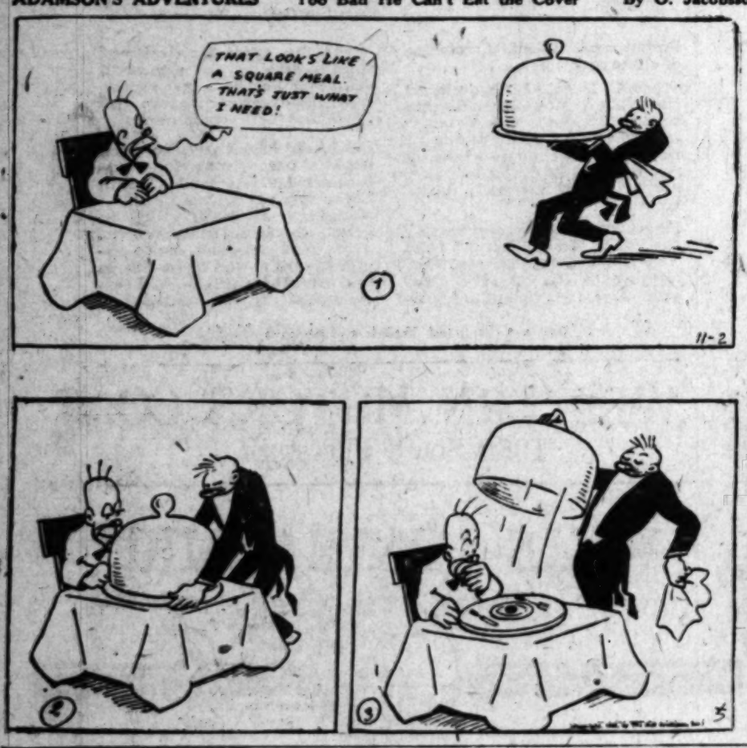

GASOLINE ALLEY—DEEP STUFF

THE GUMPS—O, LISTEN TO THE BAND

REG'LAR FELLERS And Think of the Milk She Drinks By Gene Byrnes

WINNIE WINKLE, THE BREADWINNER: The Mysterious Woman Again

THAT REMINDS ME by JACK COLLINS

SAP AND SALT by Bert Moses

Quarrels die out when you quit fanning them.

—o—

To be defeated is no disgrace if you fought on the right side.

—o—

Truth on the half-shell is about all the average person will stand for.

—o—

There are so many ways to be good that you wonder why so few are employed.

—o—

The only knowledge you are born with is how to eat and drink; all else must be learned.

—o—

Riches come to some through inheritance; to others through work; but getting them through marriage is the most popular method of all.

—o—

Hez Heck Says:

"A feller kin stick up fer his principles better if he's makin' money on 'em."

[Copyright, 1922, by Premier Syndicate, Inc.]

Why Corns?
Just say
Blue-jay
to your druggist
The simplest way to end a corn is Blue-jay. A touch stops the pain instantly. Then the corn loosens and comes out. Made in a colorless clear liquid (one drop does it!) and in thin plasters. The action is the same.
Pain Stops Instantly

Five cents a week insures your teeth
Ask anybody you know who wears false teeth how much your natural teeth are worth and you will learn that you could well afford to pay a hundred dollars to preserve them and protect them against decay. You may regard lightly the loss of one or two but when they are followed by others so you must depend on a dental plate or bridge you will keenly regret your misfortune.
For Pyorrhea
DENTOMEL
Made from Lemons
Insure you against premature decay and loss of your teeth by Pyorrhea. Dentomel—unlike any other dentifrice you have ever tried is this new tooth cleaner made from refined and concentrated lemon juice—a natural antiseptic and bleach extensively used and recommended by dentists of the highest standing.
Get a bottle today and try it at our risk. If not satisfied return it and get your money back.
DENTOMEL, Inc., POMONA, CALIF.

Backaches!
try Sloan's
Relieves soreness
Stop those dull, insistent aches, by relieving the painful congestion. Sloan's does this. Without rubbing, it quickly penetrates the sore spot, stimulating the circulation to and through it. Congestion is relieved, soreness allayed, the pain relieved.
Sloan's relieves sore, aching muscles, banishes the pains of rheumatism, eases neuritis, breaks up colds in chest, deep suffering—wherever congestion causes pain.
Sloan's Liniment—kills pain!

Auction
Nov. 4th, 2 p.m.
4-Room Bungalow and Furnishings
Home of movie actress, nothing overlooked that money could buy. Furniture will be sold by piece. After sale of house to the highest bidder, beautiful 5-room bungalow built with best material obtainable. Hw. floors throughout, a home that some one will own. Over $4000.00 worth of carpets and draperies go with house. Lamps and garden tools included. Lot 84x140 with underground sprinkling system. Beautiful lawn and all kinds of shrubbery. Terms as low as $1500 cash and $50.00 per mo. including interest.
Directions take Huntington Park car to Grand Park get off at Grand Ave. and walk ½ block east of 214 E. Grand Ave. Don't fail to attend this sale. Will also sell at on Ca. St. just a few blocks west of Pacific Blvd. Phone about ½ mile.
For further information call South [illegible]
H. H. ARMSTRONG.

Stacomb
the new method of keeping the hair in place, combed any style you want it.
Stacomb only is a nearly combed effect—leaves the hair soft and glossy. A splendid tonic for both hair and scalp.
Restores the natural oils after the shampoo—so you can comb it as easily as before. Stacomb.
For sale by all druggists and barber supply dealers.

POLITICS

THE WATCHMAN

Trend of Political Thought and Action

By the Sentry on His Beat

The professional politicians opposing the election of Friend Richardson, including members of the pay-roll brigade, a few would-be party bosses and even Mr. Richardson's Democratic-Nonpartisan-Progressive-Independent-Fearless opponent, Thomas Lee Woolwine, say that the Republican gubernatorial nominee is not "regular" because he fails to make fervid oratory and spectacular antics the chiefs vehicle for his candidacy.

Here are two specific explanations of why the professional politician can't understand Friend W. Richardson:

A committee of Americans desired an expression from Mr. Richardson on the Japanese question. Here, under the political code of—well, of Mr. Woolwine, according to his recent practices, was a splendid opportunity for flamboyant statement; for poetic language and for bombastic self-praise.

Mr. Richardson, however, answered the question calmly and directly.

"I am in favor of oriental exclusion and the disenfranchisement of American-born orientals," he said. The time to stop oriental immigration is now and the time to disenfranchise orientals is now. In ten years the Japanese will have a bloc of votes in California that will have to reckoned with."

The Watchman fails to find any traces of soapbox oratory in that statement; it sounds like the statement of a man who has given more thought to the subject as it relates to the people of California than as it relates to possible votes for the candidate.

Some time ago Mr. Richardson was asked about his attitude toward the Ku Klux Klan, and race and religious matters generally. Here, surely, was a splendid chance to stir up a frenzy of excitement, to wrap his political fortunes in the flag and use the bundle to sandbag another group of votes.

This was Mr. Richardson's answer:

"I was raised a Quaker. My father was a member of the Society of Friends and that is why I have the name, Friend. The Quakers are free from race prejudice and religious hatred. I was raised to look with a kindly and a liberal spirt upon others regardless of religious convictions. I believe in supporting the Constitution and the laws. I do not believe that any man or set or men have the right to take enforcement of the law into their own hands.

"Law should be enforced by the regularly constituted courts and officers. If elected Governor I will do everything in my power to suppress lawlessness of every kind and character. I point to my record in office as proof that I have treated men and women on their merits and have not taken into consideration their religious views or race.

"Now that ought to dispose of that matter, including freedom of speech, freedom of religious views, freedom of the press, and any organization or individual, secret or otherwise. Let's get back to the real and only issue in this campaign—economy and efficiency in State government."

The Watchman is inclined to heartily agree with a remark of a gentleman who heard Mr. Richardson utter the foregoing.

"That," said the gentleman, "sounds like horse sense to me." The gentleman happened to be a Democratic gentleman, but it seems reasonably safe to assume that quite a number of Republicans and others will agree with the verdict.

Some of Mr. Woolwine's eager supporters are bounding that "Tom" is about to "pull something big." Perhaps he is going to declare for gasoline, after all, or, perhaps, for the water and power act.

A large number of women voters attended the open house being maintained by the Women's Bond and Tax Study League in Cleveland Hall, Walker Auditorium, yesterday and a majority of those present brought sample ballots seeking instruction in voting on the many measures. The $100,000,000 Water and Power Bond Act was discussed and its provisions explained in detail. Questions were asked and the perils of the half-billion dollar measure made clear to all.

Superintendents of many hospitals in Southern California met yesterday at the Methodist Hospital to discuss plans for opposing the chiropractic, osteopathic and anti-vivisection measures. Rev. L. G. Raynolds, superintendent of the Methodist Hospital, presided, and resolutions condemning all the above mentioned acts as being inimical to the public health were adopted.

Another boost of importance has been given the candidacy of Justice Charles A. Shurtleff. This is the indorsement of the California State Sunday-school Association. The following is taken from the official letter for general circulation by C. S. Fisher, the State superintendent of the Association.

"I am writing this letter in behalf of Charles A. Shurtleff. He is the present incumbent. The justice has rendered splendid service to our great State and will continue to do so if re-elected. The judge is a clean-cut, straightforward man."

Among the many encouraging words received by Norman R. Martin, County Superintendent of Charities, anent the proposal to issue bonds for increased facilities at the County Farm and in the hospital work is the following from the office of the Mayor of Los Angeles city.

"The Mayor, and the Mayor's office," the communication reads; "Are very heartily in accord with your efforts to secure the necessary funds to enlarge your splendid work, and we are doing whatever he can to help convince the public of the great need for better facilities."

Urging the adoption of the policemen's and firemen's pension fund, proposition No. 8a on the ballot, Justice Channing Follette in an address before the Optimists' Club pointed out the fairness of such legislation.

"Policemen and firemen devote their lives to their calling as completely as do men in the Army and Navy," said Justice Follette. "Their employment is peculiarly hazardous to such an extent that they cannot obtain insurance except at exorbitant rates, and are not protected under the Workmen's Compensation Act, as are all other classes of employees. Almost daily policemen or firemen are seriously injured or killed while serving the public in the protection of lives and property."

Headed by Congressman Walter F. Lineberger, who is conducting a spirited campaign for re-election in the Ninth District, the Republican "flying campaign squadron" yesterday started on a tour of Los Angeles county. The schedul ecalls for visits to every city and town in the county and Congressman Lineberger and his fellow-speakers, Judge E. R. Reiter, Mayo Thomas and E. D. Martindale, will urge the support of the voters for the entire Republican ticket.

The opening meeting of the whirlwind campaign was held yesterday morning in South Pasadena, and was followed by meetings at Lamanda Park, Sierra Madre, Arcadia, Monrovia, San Gabriel, Monterey Park and Alhambra. At every stop the flying squadron addressed large crowds and enthusiasm for the entire ticket was manifested.

The flying squadron will continue its activities until Saturday night. The schedule for today calls for meetings at Burbank, Lankershim, Van Nuys, San Fernando, Saugus and Newhall.

A delegation of 100 persons will come to Los Angeles tonight on special electric cars from Long Beach to attend the big meeting of chiropractors of Southern California at Symphony Hall. The mass meeting will be the largest session of the chiropractors and their supporters to be held before election. Delegations will be present from many cities.

Announcement was made by the chiropractors yesterday that twenty-four Southern California judges have indorsed separate chiropractic examining boards, twenty-two States have indorsed chiropractic and have passed laws similar to chiropractic bill No. 16 which the California chiropractors are asking that the voters indorse next Tuesday.

Belle McCord Roberts, leader among Republican women, returned yesterday from a tour of Ventura county and reported that sentiment there was overwhelmingly in favor of the solid Republican ticket.

The ranchers throughout the district are putting in a great deal of time actively working for the Republican nominees, Miss Roberts declared, as they realize that only the tariff policies of the Republican administration will insure proper protection for their crops and their future prosperity.

"While I was there, a straw vote was taken of more than 600 ranchers," Miss Roberts said. "The ballot was ostensibly to sound sentiment on one of the amendments, but the gubernatorial and Senatorial candidates were included also. Ninety-two per cent of the ballots were straight Republican. Practically all of the remainder were Democratic. There were not more than four or five split ballots among the entire 600, indicating very clearly that the Republican ticket will win in Ventura county by a tremendous majority."

E. J. Henning Assistant Secretary of Labor and representative of the Republican administration in Washington, will arrive in Los Angeles tomorrow morning to confer with party leaders and to address the big Republican rally to be held tomorrow night at Trinity Auditorium. Mr. Henning has been on a tour of the northern part of the State campaigning for the Republican nominees and sounding party sentiment.

United States Senator Samuel M. Shortridge, who will be the principal speaker at tomorrow night's meeting, is scheduled to arrive here this morning from Fresno, where he addressed a big Republican meeting last night. Senator Shortridge will be met by Ralph Arnold, chairman, and other members of the Republican County Central Committee. He will remain over until this afternoon when he goes to San Diego to speak tonight, returning tomorrow. Mrs. Harriet Works, prominent club and political leader, has also been added to the roster of speakers for tomorrow night's meeting. Mrs. Works will give the feminine viewpoint as to why Friend W. Richardson, Senator Johnson and the entire Republican ticket should be elected at the polls next Tuesday. The other speakers will be Mayor George E. Cryer, who will introduce Senator Shortridge, and Ralph Arnold, who will preside.

Both the San Francisco Chamber of Commerce and Fire Chief Thomas R. Murphy have repudiated their original indorsement of the State Housing Act, which appears as proposition No. 8 on the ballot at next Tuesday's election, according to a wire received here yesterday by B. W. Bookstaver, chairman of the local committee of lumber workers opposing the bill. The northern commercial body which originally indorsed the measure, which bans the shingle roof, has issued a bulletin to its members advising a negative vote on the proposition.

THE WATCHMAN.

ARKANSAN ARRESTED

R. T. Kirkham, rancher at Zelzah, was arrested yesterday by Deputy Sheriffs Catlin and Sepulveda upon telegraphic information from Fayetteville, Ark., that he is wanted there on a charge of embezzlement of $1451.

FLOOD OF WINE IS KNEE-DEEP

Suspected Man's Cellar Veritable Ocean of Liquor

[BY A. P. NIGHT WIRE.]

MODESTO, Nov. 1.—Officers who went today to the ranch of Louis Pometta to move the liquor they said they found there yesterday when they arrested him for violation of the prohibition law found his cellar knee deep in wine and four 100-gallon barrels empty, the plugs having been pulled out. Four other barrels were missing, and the officers said they believed ranch hands were responsible. Pometta is also awaiting trial on a charge of driving an automobile while intoxicated.

40 Magic Keys

One of Them Will Open the Door of
FORTUNE FOR YOU
THEY ARE FREE—THEY ARE FREE—THEY ARE FREE
And will be given to any white person over 21 years of age.
All You Have To Do Is To Ask For a Magic Key!!
at any one of the addresses given in the list below.
Get a Key, Come to Our Tract Office and Register
FORTY PRIZES AS FOLLOWS:
The prizes will consist of "LETTERS OF CREDIT" or orders on any merchant whose goods you desire to buy, or on any professional man whose services you require, or on any teacher whose instruction you wish to obtain, or on any school you may desire to attend, and will be evidenced by:

4 vouchers of $250.00 each	$1000.00	4 vouchers of $15.00 each	$ 60.00
4 vouchers of $150.00 each	600.00	4 vouchers of $10.00 each	40.00
4 vouchers of $100.00 each	400.00	4 vouchers of $ 7.50 each	30.00
4 vouchers of $ 75.00 each	300.00	4 vouchers of $ 5.00 each	20.00
4 vouchers of $ 50.00 each	200.00		
4 vouchers of $ 25.00 each	100.00	40 Prizes Total Value	$2750.00

AND A GRAND PRIZE OF $1,100.00
Lot, 63x135 feet, together with pro rata share of oil at
WEST-MAN HEIGHTS
JUST THINK OF WHAT THIS MAY MEAN TO YOU!!!
You may be the winner of any one of the 40 prizes listed above and you may also win the ELEVEN HUNDRED DOLLAR LOT given as a GRAND PRIZE. The winner of the lot will not only get a deed and certificate of title to a lot worth more than the $1100.00 price quoted, but will also get a share of all of the oil produced, on the entire 240 acres which constitute WEST-MAN HEIGHTS, by Union Oil Company.
A SUBSTANTIAL LIFE INCOME FOR YOU
GET THE KEYS FROM
GLENDALE—Hayward & McCartney, 142 S. Brand Blvd.
HOLLYWOOD—Russon Realty Co., 4849 Santa Monica Blvd.
Walter Edwards, 887 N. Western Ave.
J. H. Haller, 4681 Hollywood Blvd.
INGLEWOOD—Leroy H. Smith, 115 N. Market and 220 E. Regent.
REDONDO—T. & D. Drug Co., 100 N. Pacific Ave.
MANHATTAN BEACH—Chattwood & Jolley.
E. R. Hoover, 116 9th Street.
HERMOSA—Hermosa Pharmacy, 77 Pier Avenue.
LOS ANGELES—Shepard & Toms, 5400 S. Hoover.
Olson & Meadows, 8532 S. Vermont.
Thomas Padden, 2704 W. Slauson.
Thomas Padden, 779 West Santa Barbara.
Loew Building Cigar Stand, (Lobby) Loew's State Bldg.
C. F. Hartje, 2110 East First Street.
Quigg & Hart, 3456 University Avenue.
Bungalow Real Estate Co., 3771 S. Vermont.
West-Man Heights Sales Office, 725 Loew's State Bldg.
Full particulars with the rules governing use of the 40 MAGIC KEYS and the GRAND PRIZE AWARD will be given you when you apply for your KEY.
How to Get to the Tract
By Street Car—Any southbound car and transfer to University or Vermont and go to our branch office at 8532 South Vermont Avenue or
By Auto—South on Vermont to Manchester and thence west on Manchester to tract office or south to Slauson and west on Slauson to 8th Avenue, and thence south on 8th Avenue to Tract.
POTTER and SMITH
Subdividers
Suite 724 Loew's State Building—707 South Broadway
Phone Pico 5489—Vermont 6028

STOCKYARD DOORS OPEN

(Continued from First Page)

selling it under competitive bidding at the best prices.

BETTER CREDIT

We intend to build up better credit conditions, and to this end we are establishing our own bank and loan company. We want to give the farmer greater purchasing power, so that he can absorb the products of our factories. A big problem that is facing Los Angeles is the development of its back country, and you people have got to mix with these people who come to us from the back country. The live-stock industry is an essential part of agriculture in the West, and our problem is to form a contact.

"In closing I wish to pay my respects to labor conditions in Los Angeles, and to the support we have had from the railroads, whereby we were able to put up this plant within ninety days. I don't know of any other place in the United States where it would have been possible to do this."

Prof. John T. Caine, of the College of Agriculture of Utah, speaking from the viewpoint of the back-country producer, emphasized the advantages which would accrue to the producer of live stock through the establishment of modern selling methods and through the establishment of a definite market price, which will enable the producer to judge for himself the value of his stock, rather than depending on the word of the field representative of the big packing companies.

Three prize-winning pigs in the Los Angeles county boys' pig-feeding contest were auctioned by G. E. Gordon, Assistant Farm Adviser of Los Angeles county. The first prize-winner, a 200-pound Poland China, raised by Zelbert Dockstader of Downey, was sold to the Hauser Packing Company at 20 cents per pound. The Standard Packing Company bought the second prize-winner, a Hampshire Duroc, raised by George Hearne of Sierra Madre for 18 cents per pound, and the third prize-winner, a Duroc Jersey, raised by William Sawyer, went to the Woodward-Bennett Company for 15 cents per pound. After the auction, cups were given to the three owners of the prize-winning pigs by Mr. McNaughton.

The formal program was followed by a barbecue luncheon, after which the guests were conducted over the plant by officials of the company.

Initial shipments for the opening day, received from Idaho, Utah, Wyoming, California and Texas, amounted to fifty-one carloads of cattle, eleven carloads of sheep, six cars of hogs and one of mixed cattle and hogs.

Selling started early in the day, the first transaction consisting of the purchase of twenty-five head of Idaho steers, with an average weight of 1050 pounds, at 9 cents per pound, by Wilson & Co., represented by E. H. Galloway. The sale was made through Charles H. Hill Live-Stock Commission Company. This was the top price for cattle, the same firm buying a consignment of eighty-one head of Texas cattle, average weight 929 pounds, for 7½ cents per pound.

Two cars of hogs from Hanford went to the Hauser Packing Company at 11 1-4 cents per pound, the sale being handled by the Maurer, Washburn and Condon Company. The top price for clipped lambs was 13 1-4 cents per pound, a shipment of 870 head from the Crane Creek Sheep Company of Ogden, Utah, going to the Cudahy Packing Company, and Wilson & Co. A shipment of 378 medium lambs was sold through the Campbell and Steward Live-stock Commission for 12 3-4 cents per pound.

From the Jackson Hole Cattle and Horse Association of Jackson Hole, Wyo., was received a consignment of twenty-six cars of cattle, which brought from 6½ to 8¼ cents per pound in the market. J. G. Imeson, secretary of the association, said yesterday that there are between forty and sixty cars of cattle at Jackson Hole now awaiting shipment to Los Angeles.

The best pigs were sold to the Cudahy Packing Company at 12 cents per pound. Two other groups of lower grade were sold to Wilson & Co., at 11 and 10 cents.

EXCHANGE FORMED

Announcement was also made yesterday of the formation of the Live-stock Exchange, in connection with the local stockyards. The organization has already held two meetings, and a board of directors, composed of the following men, has been elected: C. H. Hill, Hill Live-stock Commission Comany, president; John E. Maurer, Washburn and Condon Live-stock Company, R. O. Steward, Campbell and Steward Live-stock Commission Company; J. G. Harmon, Western Live-stock Commission Company, secretary; R. H. Jeffries, Newmarket Meat Company; John A. Woodward, Woodward-Bennett Packing Company; and W. H. Goodno, Pacific Livestock Commission Company.

The charter membership of the Live-stock Exchange includes forty local packing and commission firms. Other firms connected with the Exchange, include Spellmeyer Live-stock Commission Company; Woodward and Bigeler Livestock Commission Company; Cuddeback and Price; Foster and Underwood, the National Live-stock Commission Company of California; Johnson and Cook; E. Karples; D. H. Lillywhite, and Thomas, Past, Weaver & Co.

More Arrests Mark Asserted Bootleg Plot

Two more arrests were made yesterday in connection with the conspiracy charge included in the secret indictment returned by the Federal grand jury against Morris Orsatti, J. R. Johnson and others. They were held in bonds of $5000 each.

One of the accused is George Visnio, in whose behalf the defendant, Johnson, is said to have paid H. H. Dolley, prohibition enforcement agent, $200 on July 7. Visnio is a rancher in the vicinity of Puente.

The second arrest was John Agamoli, a rancher living near Gardena, one of the three accused violators of the liquor law, in whose behalf Orsatti is charged with having paid Dolley $250, at the Alhambra Hotel, in this city, on July 12, last. Two arrests are yet to be made involving persons in whose behalf Orsatti and Johnson are declared to have acted, in trying to "fix" things with Agent Dolley.

Tom Guasti, taken into custody Tuesday, on the secret indictment charging conspiracy, was taken by Deputy U. S. Marshal Rice to the office of the U. S. District Attorney, yesterday afternoon, where he had a long interview with Asst. U. S. Atty. Herron. It is understood that he made a number of sensational statements.

Guasti is the man who it is said furnished $250 later on paid by Johnson to Agent Dolley, for which the last named was to make a false statement to the U. S. District Attorney in regard to Guasti's case.

LONG BEACH POLICE FORCE GETS NEW MEN

By a "Times" Staff Correspondent

LONG BEACH, Nov. 1.—Eight special patrolmen were added to the Long Beach police force today following confirmation of their eligibility by G. C. Gates, secretary of the Civil Service Commission. Nearly all the appointees are ex-service men, and one, John E. Rash, served as a sergeant at Gen. Pershing's headquarters in France.

The new officers are Charles E. Graff, Frank Z. Miller, Lewis O. Waldrop, Allen E. Douglas, John E. Rash, Fred L. Morrison, Joseph H. McClelland and Norman L. Mozely. They will begin their new duties tonight and following the conclusion of a probationary period, will be eligible to take the examinations for regular patrolmen.

Activities and Plans of Women in Many Spheres.

WOMEN SCORED BY AUTHORESS

Ebell Club Speaker Says Matrimony First

Katherine Eggleston Doesn't Like California

Mountain Hikers Are to Present Revue

BY MYRA NYE

"I don't like women's clubs. I don't like California. I wouldn't be a club president for anything in the world and if I were introducing one I would consult my thesaurus to use some other adjective than wonderful, charming, delightful or gracious."

To make such statements as these before a women's club audience and get away with it is the achievement of a lifetime of womanhood and such was the triumph of Mrs. F. L. Holmes (Katherine Eggleston) married three years and short-story writer for many years. She spoke yesterday at the Ebell Club's distinguished-guest luncheon.

MATRIMONY FIRST

The career of matrimony is placed first because Mrs. Holmes said: "Next to getting married the most interesting thing I ever did was to put down words and sell them to magazines.

"I live in New York and married a Californian who had an adopted son. He being a bachelor and having said he would never marry and I being a bachelor maid of some years, as you can see by my gray hair, and also addicted to the annual statement 'I will never marry,' my New York friends were more than surprised when I returned to them married. When I told them I liked my husband and wasn't ever going to get a divorce and I had a wonderful son 14 years old this was the reply, 'Well, I've heard California stories before this but never one like that.'"

Mrs. Holmes, who has attended several club meetings during her visit of several months in the city, said that contrary to most club women she had no convictions, but she had the courage of them, and since she thought the most stupid people in the world are those who refuse to be themselves and try to be someone else she would just be herself and talk about the most interesting subject she was familiar with herself.

Mrs. Holmes in appearance might have been taken either for a duchess or a club president and in spite of herself she may become the latter, for Mrs. Grantland Seaton Long, president of Ebell, who introduced her, said that she was going to be a member of Ebell when she returns to California in three months, leaving as she is tomorrow, and she did not deny it.

"I do not care for clubs because typical club woman manipulate situations trivial in themselves into mountains of propaganda for their own glory and benefit. But I know nothing of this club save its reputation and I only hope its character is as good," she added.

"Four years ago you club women would have been shocked by any woman who smoked, but by this time you know a whole lot who do who are the finest women of the land. I don't smoke myself but you and I know that we needn't worry about women smoking. Why they will soon leave off cigarettes and take to corn cobs in a few months now. Women is ever changeable and variable.

"The reason I don't like California is because Californians are all 'Have your beeners.' Every one you 'met says, 'Have you been to Mt. Lowe?' and 'Have you been to Lasky's studio?'

"They have such a satisfaction with California that the State nor they need no defense. When I am a Californian and I'm going to be, I'm going to let up on these expressional orgies. I will never say 'Have you been?'"

"The only way God gets out into the world is through each one of us through our individuality," was one of Mrs. Holmes's bit of philosophy, possibly offered as her defense for the subject she chose.

"So I believe greatly in self expression," she added.

One would be tempted to describe the speaker as charming were not the word one of those taboo.

The club women evidenced their relish of the scoring given them, by their approval expressed in applause and their delight in the speaker and her subject.

Literary Review

Framye Williams was the other luncheon speaker who gave a review of the history of literary theaters here, in Great Britain and in continental Europe and the plan of the Los Angeles Literary Theater in which he is the prime mover backed by the faculty of the University of California.

Mr. Williams appealed to this group of clubwomen as the ones who should be most vitally concerned with such a movement since, as he said, the clubwomen are the chief students of worthwhile plays. However, he said that an effort to interest women's clubs had resulted in seven out of a section of 100 buying tickets to the play.

Los Angeles Travel Club

Mrs. William Bristol will be chief hostess today for the luncheon of the Los Angeles Travel Club at the Kramer Studio. Members are asked to bring guests. The program will be a political one.

An evening card party will be given at the home of Mrs. Carolyn Mowder, 669 Park View street on the 17 inst. Husbands and guests are invited. The club's annual bazaar will be conducted December 7. Many varied plans are maturing to make this the most unique and successful of the club's history.

Sierra Club

A review dealing with the daily life in the high Sierra in the Sierra Club's summering outing will be show this evening at the Ebell clubhouse when eighteen members of the club, Southern California branch, will entertain with the review entitled, "High Sierra Mark."

Among the lifelike representations will be Miss Carrie Tracy's in the role of the pack train mule "Venus," and the rest of the string, Blackie, Rene, Cupid and Clementine as taken by Garnett Campbell.

Diet and Health

By Lulu Hunt Peters, M.D.

Author of "Diet and Health, with Key to the Calories"

A LITTLE BACTERIOLOGY

You put yeast germs in your bread dough. The dough rises. Would you say the yeast was not the cause of the rising but was the effect? You want to make some fermented milk. You put a tablet of lactic acid bacteria in the milk. The milk ferments. Would you say that the lactic acid germs were not the cause of the fermenting but the effect? You have a violent inflammation from contack with poison ivy. Would you say the poison ivy was not the cause of inflammation but the effect? No.

You would not say anything so foolish. And you wonder why I am asking such absurd questions. Why do I do it? For this reason: To emphasize that it is equally as absurd to say that bacteria are not the cause of certain diseases but the effect of those diseases.

This statement is put forth every so often by near doctors, i. e., doctors who have the title of doctor given them by some institution which requires no preliminary education as an entrance. Of course, these so-called doctors have never studied the science of bacteriology or any other science, apparently. How much value can you place upon statements they make on these subjects which they have never studied?

Because you cannot see electricity, you do not deny its existence, do you? You cannot see wave lengths. But the radio has taught you that they exist even though you did not know it before.

Bacteria (germs or microbes or micro-organisms or bacilli—all mean the same) are plants so tiny that you cannot see them without the aid of powerful microscopes. Eight million could be crowded on the head of a pin. But they exist just as truly as do cabbages and parsnips. And as truly as they are poisonous ones among the vegetations that you can see, so there are those that are poisonous among these miscroscopic plants.

Fortunately the germs that are benefical to the world, outnumber those that are harmful many, many times, and if it were not for these benefical germs all life processes would cease. The knowledge of bacteriology has revolutionized agriculturial processes. Successful farming without the aid of bacteria would be an impossibility.

So you can see that bacteria as a class do not deserve the ill fame that they have. However, out of thousands of known bacteria there are perhaps two dozen types that are known to be extremely harmful. These are known as pathogenic—disease breeding—bacteria. Engrafted on nonresisting tissue they produce disease.

Just as a knowledge of bacteria has revolutionized agricultural processes, so has it revolutionized medicine and surgery. It used to be thought that diseases were inflicted upon man by some supernatural power, evil spirits, or an angry God. Then later, bad air and noxious vapors were given the credit. Malaria was so called because it was thought that the disease was due to bad air over swamps (mal—bad, aria—air.) Now we know that malaria is not due to bad air at all but to parasites harbored by the malarial bearing mosquitos that are bred in the swamps and carried by the "mal-aria."

Practically all our modern sanitation is based upon our knowledge of disease-producing bacteria, and the perniciousness of saying that bacteria are not the cause but the effect of disease lies in the logical conclusion to be drawn from that statement, that our laws of quarantine and the control of disease and sanitation are useless.

If people in sufficient numbers should believe this pernicious teaching and our laws of sanitation are hindered or annulled, we are going to be swept with terrific epidemic of typhus, smallpox and plague just as we were in the unenlightened ages, and as are countries now where the laws of sanitation are not enforced.

Tomorrow—I, I, I: I, Myself: I

Chapter XXXIII

SOCIETY

At Home

Mrs. David Evans and her daughter, Miss Lucille Evans, have sent about 100 cards announcing that they will be at home the 7th inst., from 4 until 6 o'clock in the afternoon at their residence, 528 South Oxford avenue. A number of society maids and matrons are being asked to assist in receiving. Miss Evans, who is a popular member of the debutante set, has just returned from a voyage to Honolulu.

Entertain at Dinner

Dr. and Mrs. Robert Phillip McReynolds are to give a dinner this evening at their home, 18 Berkeley Square. Places for fourteen will be arranged and a number of their friends in the square will be guests, including Mr. and Mrs. William Gibbs McAdoo. Dr. and Mrs. McReynolds returned Tuesday from an outing at Big Bear.

Mrs. Scott Entertains

Mrs. Beverly Scott is giving a luncheon at her home in Lanewood avenue for Mrs. William Lindsay, who is to leave shortly for Chicago to spend the holiday season with her father, Lyman Gage. There will be twelve places at the luncheon table, and floral decorations of chrysanthemums are being used.

Mr. and Mrs. Shepherd Return

Mr. and Mrs. R. D. Shepherd are back at their home in Hollywood after a brief stay in Washington, D. C. While there, Mrs. Shepherd spent a charming afternoon with Mrs. Woodrow Wilson at her home.

Dinner Club's New Season

Over 150 invitations have been sent for the first Dinner Club dance of the season, the 17th inst., at the California Club. Three affairs are to be given this season, the next two being scheduled for January 19 and April 6 of next year.

A number of the delightful young matrons who are to be hostesses at the first dinner are busy arranging their guest lists.

Those in charge are Mrs. Andrew Baldwin, Mrs. Roy Bayly, Mrs. Ernest E. Duque, Mrs. Paul Hammond, Mrs. Eugene Hawkins, Jr., Mrs. Van Buren Jarvis, Mrs. James Scarborough, Jr., Mrs. Edwin Stanton and Mrs. Dwight Whiting.

Visit Northern Ranch

Mr. and Mrs. William H. Akin of 601 Sobth Serrano Place are planning to leave tomorrow by motor for their ranch near Porterville, where they will spend about a week.

Mrs. Carpenter is Hostess

Mrs. Clarence C. Carpenter will have as her house guest over the week-end her sister, Mrs. Leslie Walton of San Diego.

Last week Mrs. Carpenter gave a delightfully informal afternoon party in celebration of the fourth birthday anniversary of her adorable little daughter Susan. Ten small children of the neighborhood were guests.

The Macdonalds are Hosts

Mr. and Mrs. Macdonald gave a gay little supper dance last evening at their home, 2326 Wilshire Boulevard. Earlier in the evening Mr. and Mrs. Macdonald entertained their guests at one of the downtown picture houses.

Entertains at Beverly

Mrs. Charles Baad entertained about forty guests at a Halloween luncheon and bridge party Tuesday at the Beverly Hills Hotel, where she resides.

Give Anniversary Dinner

In celebration of the first wedding anniversary of Mr. and Mrs. Harry Constantine, Mr. and Mrs. Max Shiffner of 329 South Kingsley Drive entertained with a dinner party on Tuesday evening at the Ambassador Cocoanut Grove.

Mrs. Bailey is Hostess

Mrs. Fanny H. Bailey will entertain the members of the Thursday Bridge Club with a luncheon and bridge party this afternoon at the home of Mrs. H. D. Hazard, 1671 South Harvard Boulevard. There will be three tables of cards. This will mark the club's first meeting of the year.

Fashion's Forecast

By Annabel Worthington

SLENDERIZING LINES FOR THE STOUT WOMAN.

Very becoming to the stout or full-figured woman are the lines of this smart day-time fro. The tunic-like effect and Tuxedo collar will be found most becoming. Made of crepe de Chine at $1.50 per yard, the finished garment would cost about $9.75 and would only take about a day and a half to make.

The pattern No. 1443 cuts in sizes 36, 38, 40, 42, 44, 46, 48 and 50 inches bust measure. Size 36 requires 5 yards 36-inch material with 1¾ yards 2-inch contrasting. Price 15c, stamps or coin (coin preferred).

Transfer Pattern No. 616—in blue only—15c extra.

Our FALL AND WINTER FASHION MAGAZINE is ready. Contains over 300 styles in addition to four pages of embroidery designs, three pages of styles worn by "Movie" Stars, and a six-lesson course in dressmaking. Price 10 cents per copy.

By the Sentry on His Beat

All orders will be handled by the branch office in Chicago and in order to eliminate the delay in forwarding we have arranged to have order sent direct to the Chicago office. Unless otherwise specified all patterns are 15 cents each. No patterns are kept in the Los Angeles office of The Times. To get patterns send the price, in stamps or well-wrapped coins, and the number and size of the patterns desired to this address:

FASHION DEPARTMENT,
Los Angeles Times,
220 S. Wells St.,
CHICAGO, ILL.

DAILY DOT PUZZLE

Trace one more than forty-eight
And you'll see my sister Kate.

Draw from one to two and so on to the end.

GREETERS' HEAD PASSES AWAY

Charles Ira Boone, first vice-president of the California Greeters' Club and well known in hotel circles throughout the State, died yesterday afternoon at his home, 121 North Beaudry avenue.

Mr. Boone, who was 54 years old at the time of his death, had been in Los Angeles for the last fifteen years, having been connected with the Occidental, King Edward and Baltimore hotels. He leaves a widow, Rose.

Funeral arrangements are in charge of the California Greeters' Club.

Salvation Army Speaker Opens Campaign Here

"People should be as enthusiastic about religion as they are about a world series baseball game or a political campaign," declared Lieut.-Col. George H. Davis, Salvation Army evangelist, at the opening meeting of his ten-day Los Angeles campaign last night at the army's hall, 121 Wellar street.

"Present Your Bodies" was the topic of Col. Davis's opening address, and he declared that "physical as well as spiritual powers" were necessary in making a successful revival campaign.

"If the preachers could have the pews of their churches filled with bodies, instead of spirits, on Sunday morning, there would be a revival continually in progress," he said.

Deputy Condon Reinstated to Turnkey's Job

Sheriff Traeger yesterday reinstated Elmer Condon, one of the turnkeys on duty when Herbert Wilson and two others escaped from the County Jail. Condon had been suspended by the Sheriff pending an investigation of the facts of the escape. Following the inquiry, the Sheriff announced Condon's reinstatement. Condon almost immediately handed his resignation to the Sheriff. He stated that it was his desire to take up work under the direction of the Federal Vocational Board, to which he is entitled because of injuries received in the war. The Sheriff accepted the resignation.

MOTORCYCLE STRIKES LONG BEACH CHILD

BOY SUSTAINS FRACTURED LEG AND LACERATIONS ABOUT FACE

By a "Times" Staff Correspondent

LONG BEACH, Nov. 1.—A fractured left leg and lacerations of the cheek were sustained by little Billy Skinner, 9 years old, when he was struck this afternoon by a motorcycle ridden by H. C. Bennett, 2016 Perkins avenue.

The boy was said to have been playing in the street on Ocean avenue near Parker street, when the accident occurred. Bennett was exonerated by the police.

After treatment at the Seaside Hospital by Dr. Ward Hannah, Billy was taken to his home at 1151 West Seaside Boulevard.

LAST RITES FOR CINEMA MAN TODAY

Funeral Services for Henry W. Kershaw Are to be Private

Private funeral services for Henry W. Kershaw, auditor of the Thomas H. Ince studios and father of Mrs. Ince, will be conducted at Hollywood crematory at 2 p.m. today. The Rev. Phillip A. Easley, rector of St. Stephens's Episcopal Church, will conduct the services.

Mr. Kershaw, before coming to Los Angeles seven years ago to become associated with the Ince picture productions, was general auditor of the Missouri Pacific Railway system at St. Louis. In early life he was a newspaper man, having entered the editorial rooms of the old St. Louis Post with his friend, Joseph Pulitzer. He remained in newspaper work for many years until Mrs. Pulitzer left St. Louis to take over the New York World.

Mr. Kershaw's death occurred late Monday night following an illness of several weeks of asthma.

Built-in Still Discovered by Federal Force

Built-in effects in the interior furnishings of an up-to-date bungalow are often met with in the advertisements, but a built-in liquor still is something else.

Such a contrivance was confiscated by Federal prohibition agents yesterday at the residence of William Nabors, 924 West Cecilia street, Cudahy. It has a capacity of 250 gallons.

Seized with Nabors were fifty barrels of liquor, containing about 2500 gallons. B. S. Campbell, and Art Lemkeit also were arrested.

Louis Steiger, an airplane man, living at 1010 Ingraham street, was picked up near by with a machine filled with liquor. He had just left the place, and it is stated was on his trip supplying customers with the contraband stuff.

MAJ. McREYNOLDS IS CALLED TO CAPITAL

CHIEF OF REVENUE DEPUTIES MAY BE SLATED FOR PROMOTION

Maj. Frank R. McReynolds, chief of field deputies in the office of Collector Goodcell, left for Washington yesterday, in answer to a wire from Commissioner of Internal Revenue D. H. Blair, directing him to report to the national capital for duty. Maj. McReynolds left for the East yesterday, and the length of his stay in Washington is problematic.

It is known that Maj. McReynolds intended severing his connection with the internal revenue service with the close of the year, to enter private business, but it is the understanding that he is to be offered the post of supervisor in the internal revenue service, which would give him increased powers, jurisdiction over a large territory and increased pay. Whether he will accept the place after he has seen the commissioner personally, is not known.

Maj. McReynolds was a candidate for the local collectorship, and failed in that ambition. He would have accepted the position of chief deputy collector under Collector Goodcell, but he did not get that, and he has contemplated quitting the service for some time.

Maj. McReynolds has a splendid Army service record behind him, served with Gov.-Gen. Taft in the Philippines, and has been one of the mainstays in the local revenue office for a number of years. He is a Republican.

LOCAL RATE FOR WATER IS LOWEST

Official Issues Striking Statement in Support of Bond Issue

That consumers of water in Los Angeles enjoy the lowest water rates in Western America was the declaration made by H. A. Van Norman, assistant chief engineer of the city's bureau of water works and supply. Van Norman declared that if local water rates were increased to the same level as those in effect in the city of San Francisco, the revenues of the Public Service Commission would be increased more than $5,000,000 a year.

This amount, he pointed out, is the total of the water bond issue which is to be submitted to the voters at next Tuesday's election as Proposition No. 19-A.

Incidentally, Van Norman pointed out that the adoption of this bond issue will mean no increase in taxation, nor will it increase water rates.

SLAUSON WIDENING

Public Works Board Approves Condemnation for Work

The Board of Public Works yesterday forwarded with its approval to the City Council a recommendation that condemnation proceedings be started for the widening of Slauson avenue from West Boulevard to the west city limits, twenty feet to be taken from the northerly side of the street.

This widened portion of Slauson avenue, will directly connect with thne new 100-foot Slauson avenue from Figueroa street westerly. The Lost Angeles Investment Company petitioned for the additional widening to West Boulevard and agreed to pay the cost of condemnation proceedings.

JAIL CLERK FOR THEFT OF FUNDS

Confession Implicating Two Others Made, Says Officer Who Investigated

Accused of burglary of the office where he worked, Ira Segal, a clerk in the accounting office of the Ventura Refining Company, Title Insurance Building, was arrested yesterday by Detective Louis A. Duni. Segal is said to have admitted that he helped two others to open the safe of the company and steal $2928.50, which was later apportioned among the three in a hotel on Olive street.

In the complaint, which was issued by Dep. Dist.-Atty. Becker, it is charged that the three carefully planned to open the office safe. Mr. Becker was informed that the other two men approached the clerk and asked him to obtain the combination of the safe and steal the office key from the ring of the head janitor of the building. According to Mr. Duni, the young man under arrest admitted doing as he was asked. His statement involved the other two, who are being sought by Sheriff Traeger.

Robert M. Clark, attorney for the company, and Mr. Duni obtained the complaint. Segal was taken before Justice Hinshaw, where his attorney, W. J. Hanlon, furnished $2000 bail pending his arraignment.

VENICE REALTY MEN ORGANIZE NEW BOARD

By a "Times" Staff Correspondent

VENICE, Nov. 1.—Organization of the Venice Realty Board to be composed of the leading realty dealers of the city was effected last night at a meeting of representatives of the State federation and local realty dealers.

Harry Leiber was appointed temporary chairman of the new organization and R. K. Wilson secretary. Next week a permanent organization will be formed and a code of ethics and a charter drawn up.

A word to all women who bake—

Where the recipe calls for baking powder, it's a warning to choose it carefully because baking powder is vital to baking success.

Calumet possesses such unusual leavening strength that you can depend upon light, tender, tasteful things every time you use it. That's why

CALUMET

The Economy BAKING POWDER

should be your choice—that's why it *is* the choice of millions of housewives who have learned their baking lessons through all their bake day experiences.

The sale of Calumet is 2½ times as much as that of any other brand.

Moderate in cost—prevents failure—never varies.

A pound can of Calumet contains full 16 ounces. Some baking powders come in 12 ounce instead of 16 ounce cans. Be sure you get a pound when you want it.

BEST BY TEST

THE WORLD'S GREATEST BAKING POWDER

It's a main highway

THE way to satisfaction, comfort and health through Postum, has become a world-wide way.

This famous table beverage which has stood the test of twenty-five years, fills every requirement of taste for a hot and invigorating mealtime drink. Unlike coffee or tea, Postum contains nothing that can irritate nerves or disturb digestion. Even the children may safely enjoy it.

Wouldn't it be well for you to avoid the harm which so many have found in coffee and tea, and protect health while pleasing taste, with wholesome, satisfying Postum?

Order from your grocer today!

Postum FOR HEALTH

"There's a Reason"

Postum comes in two forms: Instant Postum (in tins) prepared instantly in the cup by the addition of boiling water. Postum Cereal (in packages), for those who prefer to make the drink while the meal is being prepared; made by boiling fully 20 minutes.

The two forms are equally delicious; and the cost is only about ½c per cup.

Made by Postum Cereal Co., Inc., Battle Creek, Mich.

Moderate prices are not inconsistent with Brock and Company quality. For example, many purchases may be made with a moderate outlay in our department for—

Ladies' Gold Jewelry

Brooches and rings attractively mounted—bar pins, pendants, lockets and numerous novelties, all fully up to the Brock and Company standard give a wide range for your selection.

Visitors Welcome

Brock & Company
515 West Seventh Street
—Between Olive and Grand—

WHAT FUN IT IS TO BE HUNG

YOU can't be well and happy unless you are properly nourished; you can't be strong unless your appetite is good.

For a keen appetite, good digestion, rich red blood, and the "punch" and "pep" that goes with perfect health, You need Gude's Pepto-Mangan.

Take Gude's for a short time and note the big difference in the way you look, eat and feel.

Your druggist has it—liquid or tablets, as you prefer.

Gude's Pepto-Mangan
Tonic and Blood Enricher

SAN FRANCISCO CHRONICLE

San Francisco's Leading Daily and Sunday Paper

You cannot afford to overlook the special Sunday features which create interest.

The Chronicle reaches a high purchasing power class of readers and consequently produces satisfactory results for advertisers. For advertising rates and detailed information call

R. J. BIDWELL CO.
Pacific Coast Representative
TIMES BLDG., LOS ANGELES

Subscription Office: Louis Blum
303 Hanne Bldg. Phone

EVENING CLOTHES for All Social Events
Jack Bean
Full Dress and Tuxedo Outfitters
3rd Floor Loew's State Bldg. 7th at Broadway

all
bake—
ecipe calls for bak-
it's a warning to
efully because bak-
is vital to baking

sesses such unus-
strength that you
upon light, tender,
gs every time you
s why
MET
POWDER
ur choice—that's
choice of millions
who have learned their
through all their
iences.
umet is 2¼ times as
of any other brand.
t—prevents failure—

of Calumet contains
Some baking pow-
2 ounce instead of 16
Be sure you get a
u want it.

BAKING POWDER

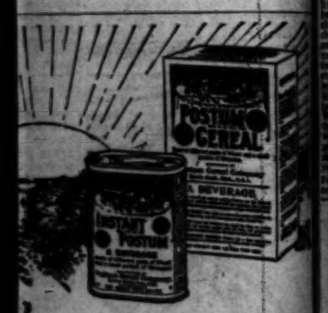

faction, comfort and health
as become a world-wide way.
age which has stood the test of
very requirement of taste for a
altime drink. Unlike coffee or
thing that can irritate nerves or
the children may safely enjoy it.
r you to avoid the harm which
n coffee and tea, and protect
ste, with wholesome, satisfying

er today!
n FOR HEALTH
"There's a Reason"

WHAT FUN IT IS TO BE HUNGRY

YOU can't be well and hearty unless you are properly nourished—you can't be strong unless your appetite is good.

For a keen appetite, good digestion, rich red blood, and the "punch" and "pep" that goes with perfect health, You need Gude's Pepto-Mangan.

Take Gude's for a short time and note the big difference in the way you look, eat and feel.

Your druggist has it—liquid or tablets, as you prefer.

Gude's Pepto-Mangan
Tonic and Blood Enricher

SAN FRANCISCO CHRONICLE

San Francisco's Leading Daily and Sunday Paper

You cannot afford to overlook its special Sunday features which seem of interest.

The Chronicle reaches a high class of readers and consequently produces satisfactory results for advertisers. For advertising rates and detailed information call

R. J. BIDWELL CO.
Pacific Coast Representatives
TIMES BLDG., LOS ANGELES.

Subscription Office: Louis Bo
303 Henne Bldg. Pico 3283

EVENING CLOTHES
All Social Events
Jack Beans
Full Dress and Tuxedo Shop
3rd Floor above Stair Bldg.
7 th at Broadway

Constipation Is Relieved

Prompt—Permanent—Relief

CARTER'S LITTLE LIVER PILLS

Purely vegetable—act surely but gently on the liver.

Relieve after dinner distress—Dyspepsia, Indigestion, Improve the complexion—brighten the eyes.

Small Pill—Small Dose—Small Price

Genuine must bear Signature

"Mother Why Not Try The Newer Form Of Iron

And Be Strong and Well and Have Nice Rosy Cheeks Instead of Being Nervous and Irritable all the Time and Looking So Haggard and Old?"

"The doctor gave some to Susie Smith's mother and she was worse off than we are and now she looks just fine." Time can be so healthy, beautiful rosy-cheeked women without iron. Good physicians have strongly emphasized the fact that doctors should prescribe some of the newer form of iron—Nuxated Iron—for their nervous, run-down, weak, haggard-looking patients. When the iron goes from the blood of women she must go from their cheeks, and strength and vitality from their bodies. This newer form of iron, like the iron in our blood and like the iron in certain vegetables is highly recommended and is known to quickly tone increase their strength, power and endurance.

Nuxated Iron never permits suffer from indigestion and constipation, but on the contrary aids and helps to establish good digestion and bowel regularity, enabling you to get the most benefit from your food. You don't get the value of your health if you are a sufferer from any of the troubles mentioned above and you are trying to grow in soil deficient in iron.

Nuxated Iron is sold in this city by Owl Drug Co. and other druggists.—[Advertisement.

Eat

Crescent Ice Cream

Shoppers' Refreshment

Merciless Neuritis

One of Medea armed with red-hot pincers could scarcely inflict more excruciating torture than that endured by sufferers from neuritis.

The sharp, stabbing pains caused by neuritis are usually centered about the neck, forearm, small of the back, thigh and leg in the course of the sciatic nerve. Sometimes they dart from one part to another, like lightning jabs which produce misery.

If you want prompt relief, apply Tyrex over the part that hurts, and the pain will disappear.

Tyrex is absorbed through the pores of the skin and has a soothing, healing, tonic influence on the inflamed, diseased nerves. It is not a "dope." Guaranteed harmless. For sale at leading druggists everywhere. Tyrex Company, Mfg. Chemists, 227 Battery St., San Francisco.—[Advertisement.

When You Think Of Your Eyes Remember

Murine strengthens eyesight; relieves weakness of eyes and lids; cleanses, refreshes, removes strain, dust, worry-lines and is a help to better eyesight. Murine recommended and sold by druggists under our money refund guarantee. Murine Eye Remedy Co.—[Advertisement.

Comfort Your Skin With Cuticura Soap and Fragrant Talcum

Soap 25c. Ointment 25 and 50c. Talcum 25c. Sold throughout the world. Cuticura Soap shaves without mug.—[Advertisement.

False Teeth Repaired While You Wait

NEW SERVICE FOR YOUR CONVENIENCE

Dentistry by appointment.

United Dental Laboratory

Phone 10602—619 S. Spring St.

Many a Prosperous Business

starts into the possession of its present owner through reading these WANT-ADS.

RICHARDSON IS GIVEN OVATION

Santa Barbara Voters Show Their Colors

Candidate's Economy Stand Wins Applause

Pledge Renewed to Slash State Expenses

[EXCLUSIVE DISPATCH.]

SANTA BARBARA, Nov. 1.—Friend W. Richardson, Republican candidate for Governor, was given a rousing ovation in Santa Barbara today. He met voters at the Arlington Hotel, where he took lunch with leading newspaper and business men, and in the afternoon addressed the women of the city, more than thirty-six women's organizations being represented. The audience showed its sincere approval of his address by repeated applause. Following the address, which took place at Recreation Center, the candidate shook hands with several hundred women and men.

The meeting was presided over by Miss Miriam Edwards, president of the Santa Barbara branch of the American Association of University Women. Organizations present included the Woman's Club, Santa Barbara Chapter of Daughters of the American Revolution, Woman's Auxiliary of the American Legion, Native Daughters of the Golden West, Federated Parent-Teacher Association and Social Service Conference, representing twenty-six organizations of the city.

In his address the candidate renewed his pledge to curtail the expense of running the State. He told in an interesting way his experiences as State Printer and as State Treasurer, in which positions, the records show, he curtailed expenses by cutting off the hangers-on and requiring attaches to give 100 per cent service. He declared his platform was based upon his record and that his motto is "Economy in State government."

Mrs. Seward Simonds of Los Angeles also spoke, bringing a message from the women's organizations of Los Angeles to the women of Santa Barbara.

A careful canvass of all Santa Barbara county shows that Richardson will carry the county two to one or better and this sweeping sentiment in his favor found expression in Santa Barbara today by the universal greeting given the candidate.

TO REMEDY DUPLICATE CITY LAWS

Amendment Placing Two Officials Under Civil Service Approved

City Attorney Stephens, in a statement issued yesterday, urged support at next Tuesday's election for city proposition No. 11-A, which places the offices of the City Clerk and City Treasurer under civil service. The amendment has also been indorsed by the Municipal League and the Business Men's Co-operative Association. City Attorney Stephens in his statement said:

"I have no hesitation in saying that if the City Council had not determined to place upon the ballot Amendment No. 11-A for the purpose of placing the office of City Clerk and the office of City Treasurer under civil service, I should have asked the members of that body to submit an amendment to that section for the purpose of straightening out an awkward technical situation which now exists in the Charter relative thereto.

"At a previous election two propositions were submitted to the voters independently, both applying to this section. Both were adopted, and we therefore have a rather awkward situation, in that we have two sections 239 in the present Charter. This should be corrected for the sake of regularity and will be taken care of completely by the adoption of the proposed Amendment No. 11-A."

FORMER CANDIDATE AIDS LINEBERGER

By a "Times" Staff Correspondent

PASADENA, Nov. 1.—Montaville Flowers, who was at one time a candidate for the Republican nomination for Congress, will speak in support of Walter F. Lineberger, incumbent in the office, at the Republican rally here Saturday evening at the High School auditorium, it was announced today. Other speakers will include Senator Shortridge, Miss Eleanor Miller, candidate for Assembly, and A. Berlingame Johnson, candidate for State Senator.

RAPS POWER ACT

Los Angeles Man Speaks Before Riverside Audience

[EXCLUSIVE DISPATCH.]

RIVERSIDE, Nov. 1. — Gesner Williams of Los Angeles addressed a mass meeting here tonight in opposition to the proposed $500,000,000 water and power amendment and charged Rudolph Spreckels with seeking to bribe the people of California by offering them the Pit River power project in exchange for votes in favor of the water and power amendment.

CASH FOR CITY COURSE

In order to complete the new eighteen-hole city golf course at Griffith Park, the City Council's finance committee agreed yesterday afternoon to loan the park department $10,000, the amount to be repaid by June 1 from fees charges to players.

Chamberlain's Tablets Have Done Her a World of Good

"Chamberlain's Tablets have done me a world of good," writes Mrs. Ella L. Butten, Kirkville, N. Y. "I have recommended them to a number of my friends and all who have used them praise them highly." When troubled with indigestion or constipation, give them a trial and realize for yourself what an excellent medicine it is.—[Advertisement.

DEFEAT POWER ACT, IS PLEA

Speaker Urges Investment Dealers to Oppose Bill

Declares Measure Aims at Security of State

Proposal Would Jeopardize California's Credit

Calling upon the investment dealers of Los Angeles to respond with the same spirit and co-operation that characterized their aid in the first Liberty Loan drive, Leslie Henry, investment broker of this city, appealed last night to the members of the Bond Club of Los Angeles at a banquet in the Alexandria to devote their entire energies as guardians of the credit of the State to defeat the Water and Power Act at the forthcoming election. He labelled the measure as the infamous instrument of zealots, professional politicians and political bureaucrats against the very life of the State of California, and declared that opposition to the act is not only in the selfish interest of the dealers in investment securities, but it is a prime requisite to their claims as good citizens.

Bond buyers, who make it their business to be good judges of credit and borrowing power, will be disposed to avoid the obligations of a State with a debt of $75,000,000 and with $500,000,000 in authorized, but unissued bonds ready to be dropped upon the market at any time, asserted Mr. Henry. The credit of the State of California is now on a 4 per cent basis, but with such an ominous cloud overhanging the investment status of the State's obligations, it is conjectural as to what rating would be given the securities if the entire water and power issue should be thrown into the market.

OPPOSITION DUTY

Opposition to a measure that proposes such a calamity is not only a duty of every citizen of this State, but especially of the men who have helped to strengthen and build the credit of a State which now exemplifies public improvements and developments in their highest state.

It is a principle of the bond buyer, said Mr. Henry, that the means by which an obligation of a State is proposed to be paid be thoroughly investigated, and, in his opinion, no reputable buyer would consider a bond issue that was based on extortionate taxation of the people. Such a method of payment is contrary to good investment purchasing, and eventually is doomed to failure.

The credit of the State is important to every municipality, every school district, every irrigation district and to every property owner within the boundaries of the State, declared the speaker, and it is of prime importance that any measure aimed against the foundation of this structure be defeated.

Proposition No. 24, which is intended to eliminate difficulties surrounding the issue of joint school district bonds by permitting districts in different counties to sell bond issues more easily, was another measure advocated as of direct concern to the members of the bond profession.

Preceding Mr. Henry, Oscar Lawler, Los Angeles attorney, addressed the bond men on "Good Citizenship." Mr. Lawler declared it is the duty of citizens to take especial pains to select members of the Legislature who will be of sufficient ability and integrity as to prevent the imposition of such a law as the water and power measure.

The meeting was presided over by James R. Page, president of the club.

ENEMIES OF LINEBERGER ARE FOILED

Pastors Thwart Attempts to Injure Congressional Candidate's Record

By a "Times" Staff Correspondent

LONG BEACH, Nov. 1.—Local ministers who were to have been "made the cat's-paws of interests working against the re-election of Congressman Walter F. Lineberger of Long Beach, denounced in no uncertain terms today the tactics attributed to Mrs. Lura Hyden Boleyn, president of the local Y. W. C. A., in her attempt to connect Maj. Lineberger with an organization known as the Association Against the Prohibition Amendment. It is charged that Mrs. Boleyn, who has been active in local politics for some time, was responsible for the publication and circulation of a letter from G. C. Hinckley, secretary of the association, in which Hinckley endeavored to claim Maj. Lineberger would come out in support of the association's platform.

The Rev. J. G. Klene, pastor of Calvary Presbyterian Church, today addressed a letter to Mrs. Boleyn in protest of the political tactics she and other supporters of C. H. Randall employed to discredit Maj. Lineberger. Dr. Klene was one of the ministers to whom Mrs. Boleyn is said to have written urging him to use his utmost powers to place before his congregation and his Sunday-school the claim that Maj. Lineberger was not a supporter of the Volstead act.

Dr. Henry Kendall Booth, pastor of the First Methodist Church here, declared today that Mrs. Boleyn's letter to him went into the waste basket.

"It is the only action I ever take when I receive such letters," Dr. Booth declared.

Numerous letters were received by Maj. Lineberger today from ministers and others who condemned the recent attack upon the congressional candidate.

MAY STOP PARKING

The City Council will next Wednesday morning consider a proposed ordinance prohibiting the parking of automobiles on Grand avenue between Fifth and Sixth streets. The ordinance was requested as it was claimed that the steep grade of Grand avenue in this block made the parking of automobiles there dangerous.

His Murder Still Mystery

[P. & A. Photo Service.]

Rev. Leonard J. Christler,
Havre (Mont.) rector, known as "The Bishop of All Outdoors."

SEE KLAN MANEUVER IN VALLEY

Calexico Branch Floods County With Thousands of Pamphlets

[EXCLUSIVE DISPATCH.]

EL CENTRO, Nov. 1. — Comment has been aroused in Imperial Valley by a flood of official pamphlets from the Calexico branch of the Ku Klux Klan. The prelude to the body of reading matter in the pamphlet states that a definite program is being waged by the Klan against the "malicious" propaganda that has been spread against the order during the past months.

With the election close at hand, many believe that this is simply propaganda of the Klan to back up several of their candidates in the race for county offices. There is no secret about the Klan in the official statement put out by the Calexico branch, which has been acknowledged the strongest local organization of the Klan in the valley.

It sets forth clearly the aims and intentions of the Klan, which was thought to have practically died out in the valley after the widespread agitation against it last summer.

The campaign here is a bitterly fought contest for the offices of District Attorney and Sheriff. At the primary election the Sheriff's office was the most fought-over berth in the county, although races for numerous offices were replete in surprises.

One candidate for County Tax Collector contested the primary vote and on the recount tied his nearest opponent, with the result that the Superior Court of the county ruled that the names of all three candidates should be on the November ballot, as they were in the primary. Whatever the intention of the Klan aside from that stated in their publication, it has at least stirred up numerous Catholics in the valley to the boiling point and brought forth bitter denunciation on their part of the Klan and elicited statements from them to the effect that they would not now vote for a Klan candidate under any consideration, even though they had decided to do so before reading the published statement of the Ku Klux.

COURT SCOLDS STRIKE JURY

A stern rebuke was administered to the jury in U. S. District Judge Bledsoe's court yesterday that failed to agree on the guilt of Joseph McMillan, Joseph Chevron and Steve Ceroghiro, Santa Fe strikers at Bakersfield, charged with violating the injunction issued out of the local Federal court in September.

The court declared that he could not understand why any member of the jury should entertain any opinion establishing the innocence of the defendants. The panel was dismissed until later in the month for further service. It was plain to be seen what the court thought of the disagreement.

The defendants were charged with stoning two of the Santa Fe men who remained on the job in Bakersfield, and were cared for behind the fence built by the railroad company.

The jury took ten ballots and after the first there was no change in the result. The foreman said some of the jurors did not think the government had enough evidence.

Think Letter Left by Park Lake is Hoax

After having spent many hours yesterday dragging Westlake Park in a vain endeavor to find the body of a young woman who was supposed to have committed suicide, six members of the police department concluded that the latter, and the clothes, hat, and handbag containing a purported farewell note were "plants" by a publicity man. Some of the phrases in the note suggest a coming attraction now being widely advertised, as does the signature.

MAJ. DILLON GIVES HINT ON TUNING

Tells Radioland Fault is Theirs if Broadcasts on 360 Meters Interfere

An unscheduled address, by Maj. J. F. Dillon, inspector of the sixth radio district, was a feature of KHJ's initial program under the new regime last night. Characterizing the openin gof The Times 500-watt station as an event that marks a new era in radio broadcast from which the listening public will be the sole beneficiaries, Maj. Dilon said:

"Now that the transmitting station has been perfected to the highest standard known to science, it behooves the listeners to look well to their receiving apparatus. Keep in mind the fact that this station is emitting a perfectly sharp wave and if you are unable to receive its concerts without interference from properly tuned 360-meter stations operating simultaneously, the fault is due, either to fanity adjustment, or inefficient receiving sets, and in either case it is your function and duty to remedy the condition.

"The power developed by the Times station is greater than that to which western radio folk have been accustomed and hence they will have to add to their skill in tuning. There is muc hto be learned about tuning, for even the most selective set in the hands of the inexperienced, is little better than a single coil set, unless the tuning is right.

"The succesful operation of broadcast stations requires the earnest and unselfish co-operation of all those interested in the various phases of the industry, all for one and one for all, so let's go."

HUSBAND GONE, WIFE ASKS AID

Despondent Man Leaves Home; Spouse Worried at His Absence

Stepping out of his home at 1059 Ingraham street Tuesday evening, William (Jack) Turley, Los Aneles restaurant man, apparently vanished into thin air.

Last night, after he had been missing for more than twenty-four hours, his wife, nearly beside herself with fear and grief, asked The Times to aid in the search for the missing man.

Turley was night manager of a restaurant on North Spring streeet until Tuesday when, according to his wife, he lost his place. She did not learn of this until after he had vanished, but she did notice he was despondent Tuesday evening.

At his usual time for going to work, 4 o'clock, he remarked: "I'm so blue, dear and you're so ill—let's both take something to end it."

Mrs. Turley, although in poor health, rallied his spirits and he [illegible] a few minutes after apparently to go to work. Since then no word has come from him, and when Mrs. Turley made inquiries at his place of work, she learned he had lost his place there.

Turley had quite a large sum of money with him when he left home, his wife says. She does not credit a suicide theory, but fears he has met with foul play.

He is described as 42 years old, about six feet tall, weight about 200, smooth shaven, black hair, flashing white teeth. He wore a brown hat and suit and a full-length mixed goods overcoat.

SCRIBBLERS TO MEET

Editor Will Make Address To Los Angeles Writers, Club

The regular weekly meeting of the Scribblers' League will be held in room 302 Brack-Shops, Saturday evening at 8 o'clock.

Douglas Doty, for twenty-five years assistant editor of the Century Magazine, will talk on the "Short Story." Short stories by members of the league will be read and criticised.

WOMEN ADORED DEAD PASTOR

(Continued from First Page)

an actor and his suave urbanity carried him high on a wave of popularity which I shall always believe was the cause of his undoing.

"If instead of letting people cling to him rather than injure their sensibilities, Christler had entered upon his Montana ministry as a moral leader with a conception of spiritual engineering he would be alive today.

"Because of his early training and lack of basic education Christler did not have the right conception of the church. I can remember when he once said to me, 'I shall never be a great preacher as I think that religion is intended to make people comfortable.'

"His subsequent success in Montana was due to his amiability in furtherance of this, his stated policy, that religion should be a comfort to the people.

"Christler was absolutely virtuous; I am certain of that. I presume that if any advances were made they were made by the woman and Christler failed to check them until it was too late.

"To my mind his failure to repulse her led Mrs. Carleton to believe that her passion for him was reciprocated when, instead, he desired only to spare her feelings.

SIN BEYOND HIM

"The murder came when Mrs. Carleton realized her passion was not returned and Chrisiler was not the man to return it. He was of the type to permit embraces, but when it came to sin, his virtue would not allow him to even entertain the thought.

"His tolerance of his parishioners and his lack of thorough preparation for the ministry I shall always regard as the cause of his untimely end," the Rev. Mr. Richmond concluded.

The Rev. Mr. Richmond became acquainted with the murdered rector when the latter was a theological student at St. Andrews Divinity School, at Syracuse, N. Y., a protege of the late Rt. Rev. Frederic Dan Huntington, bishop of the Diocese of Central New York, in 1900.

Prior to departing for the West to accept the call to a Montana church the Rev. Mr. Christler was curate at St. Peter's Church in Auburn, N. Y., where he is now to be buried. Upon the death of the Rector Christler expected to be called to the parish, The Rev. Mr. Richmond declares and his failure to secure the post sent him westward.

Christler's efforts, life and activities had much to do with the success of the Episcopal church in Montana, the Rev. Mr. Richmond asserts, and his investigation by Bishop William F. Faber came because Chrisler was a hard worker and, though good-natured, had acquired enemies who resented his prominence among Montana men of the cloth.

SPEAKS OF HALL CASE

As the result of his incumbency of the pulpit of St. John's in Philadelphia the Rev. Mr. Richmond declared he was thoroughly familiar with the conditions prevailing in the New Jersey Episcopal dioceses.

He compared the circumstances leading up to the murder of the Rev. Edward W. Hall, New Brunswick, N. J., rector with those culminated by the murder of the Havre clergyman and in the strongest terms denounced Bishop Paul Mathews and the New Jersey Episcopal clergy for the laudatory resolutions passed following the Rev. Mr. Hall's funeral.

"Christler and Hall were men of a different stamp. Christler was a man of great refinement and delicacy, whereas Hall was notorious. Bishop Mathews should be ashamed of himself. His eulogy of Hall was a disgrace to the ministry," the Rev. Richmond stated.

The Rev. Mr. Richmond graduated from Yale in 1894 and after assisting Bishop Huntington, the Rev. Mr. Christler's mentor, for three years subsequently connected with the Church of the Holy Trinity in New York City, and was rector of old St. John's in Philadelphia, Pa., for ten years.

He resigned from the Episcopal clergy in 1919 to become associated with the Community Church Movement as pastor of the Central Church of St. Louis, Mo. The Rev. Mr. Richmond is now connected with Grace Community Church in Denver, Colo., and at present is touring the Pacific Coast.

WIDOW MAY COLLAPSE

[BY A. P. NIGHT WIRE.]

WATERLOO (N. Y.) Oct. 1.—The body of the Rev. Leonard Jacob Christler, who was slain last Thursday night at his home in Havre, Mont., arrived here this afternoon.

It was accompanied by Mrs. Christler, who has been constantly with the body since it left Havre on Sunday morning.

The body was taken to the home of the parents, Mr. and Mrs. Henry Christler, where it will remain until the time of the funeral Friday afternoon.

Mrs. Christler is in a highly nervous state and on the verge of collapse. Nevertheless, she insists on making all arrangements for the funeral.

ARRESTED FOR EASTERN CRIME

A man arrested June 15 last under the name of Patrick J. Ryan for the attempted hold-up and robbery of Jacob Bruden in the latter's jewelry store at 525 South Spring street, was arrested last night in the psychopathic ward of the County Hospital on a telegraphic warrant from New York City charging him with manslaughter, burglary and receiving stolen property. The arrest was made by Detective Sergeants Stelzreide, Carr and Christianson.

According to the detectives Ryan is wanted in the East under the name of Herold Burns. Shortly after he was arrested here he was adjudged insane and sent to the psychopathic ward at the County Hospital. He was about to be released to authorities for transfer to New York on the insanity complaint when arrested by the detectives on the more serious charges contained in the New York warrant.

HOLD SCOVILLE SERVICES

A private funeral service will be conducted at Corona tomorrow for Frank Scoville, aged 73, who died in San Diego last Monday. Cremation services were held in San Diego yesterday.

GULBRANSEN

Gulbransen Trade Mark

MODERNIZE YOUR OLD PIANO NOW AT SMALL COST

The wonderful mechanism of the Gul-BRAN-sen player can now be installed in your old piano with complete satisfaction.

In this way, you are able to produce every musical effect for which the Gul-BRAN-sen is noted.

And it's just as "EASY TO PLAY."

Come in and let us show you how it's done. You'll consider the time well spent and there's no obligation attached to the visit.

Write for Booklet telling all about the Gul-BRAN-sen and the Easy Payment Terms

Martin Music Co.
JOHN & M. E. MARTIN.
734 So. Hill St. Phone 66690

Have You Paid

—Your City Taxes?
—Your Street Assessment?
—Your Sidewalk Assessment?

or, just because you're a renter, have you the notion that you don't pay any of these bills? Such items of expenses are heavy. They run the "overhead" away high, and someone must foot the bills.

The Landlord Passes Them Along to the Renter

Why not "break over the traces" and get out from under the heavy burden that makes your expenses or your rent so high? There are places just outside Los Angeles, and its high taxes, its street and sidewalk assessments and building regulations, where you can buy a site and build a home on reasonable terms. One of them is

GOODYEAR PARK

the largest, most rapidly selling, rapidly developing sub-division adjacent to Los Angeles, where more than $900,000 worth of property has been sold in 25 days! Where 25 homes and business structures have started in 12 days; where there's two 5-cent car lines to serve you, and it's only a 15-minute drive to Broadway. GOODYEAR PARK is bounded by three 100-ft. boulevards; hemmed in by thickly populated areas on three sides; adjacent to payroll districts employing 33,000 men; across street from $100,000,000 industrial project, and close to site where $1,500,000 public school house will be built within a year.

Come out and register for $5000 home to be given away free.

HOMESITES $1000 UP
BUSINESS SITES $1550 UP

Small payment down, balance 48 monthly payments. 5% off for cash. Reasonable building restrictions; perpetual race restrictions. All improvements paid for by us.

DEWITT-BLAIR REALTY CO.
604-5 Union Bank Bldg.
Phones: South 2301-J, 294-192 and 296-783.

BARON EUGENE FERSEN, L.
OF MOSCOW, RUSSIA
Internationally Known Scientist and Psychologist
WILL DELIVER THREE PUBLIC LECTURES ON
"MAN'S LATENT POWERS AND HOW TO DEVELOP THEM"
Sunday, Nov. 5th.....
Monday, Nov. 6th.....
Wednesday, Nov. 8th.....
AT THE MUSIC ART AUDITORIUM
Admission Free . 233 South Broadway Collection

Mr. Des Moines

took up the morning paper, read "News of the Middle West," and then turned to the want-ads. "The quickest way to find a house," he said to his wife, "is to stay right at home and read the rental columns in THE TIMES."

Men, Women and Things in the World's News

Mme. Margaret Matzenauer, in court, flays chauffeur-husband. Left to right: Maxwell Peyser, attorney for Lloyd Goltzbach, the Del Monte chauffeur-husband; the prima donna herself; Judge Frank J. Murasky, who conducted the hearing in chambers, and J. J. Lermen, attorney for Mme. Matzenauer.

Prefers jail to paying breach-of-promise award. John F. Edgeworth, 81-year-old millionaire, goes to jail rather than pay California court's $23,836 love judgment.

Portland "wobblies" on their way to the city limits under orders to keep going. Drastic action was taken by Mayor Baker of the Oregon metropolis when he received information that 25,000 I.W.W.'s were on their way there to stir up more trouble as a result of friction among ship and dock laborers.

"Rockminister" sets new record in Latonia championship race. Here he is flashing past the judge's stand a winner in 2.55 3-5. The previous record was 2.56 4-5

Arranges soiree of living pictures depicting ancient times. Mrs. Clarence Millhiser of New York

England's most beautiful unmarried girl. Miss Winifred B. Macintosh, who has been a cripple since she was 7 years of age, wins London Daily Mirror beauty contest.

David Lloyd George steps out. Here is the war Premier leaving 10 Downing street for the last time.

Taking a different view of things, New York Zoo orang-outang looks at the world upside down.

Wife of the skipper of the schooner Herman gets Lapland dog from Explorer Amundsen as a tribute to her bravery. Mrs. C. T. Pederson; the dog presented by Capt. Amundsen, and her 8-year-old son, Walter, who was born amid the icebergs.

Mrs. Patrick Downey, widow of Policeman Pat Downey who was slain while preventing a robbery on February 18, 1919. He left a widow and three small dependent children, and the wife was compelled to find work as a nurse at the County Hospital following the murder of her husband by an ex-convict.

Dependents of Policemen Killed "In Line of Duty."

Mrs. R. L. Shy, widow of Detective Sergt. Roy Shy and her son, Carl, age 14 years. Detective Sergt. Shy was killed while pursuing bandits. His dependents were left without support except that contributed by the police relief fund.

Mrs. John J. Fitzgerald, widow of Detective Sergt. John J. Fitzgerald, who was slain by "Little Phil" Alguin, with her children, Patricia and John, Jr.

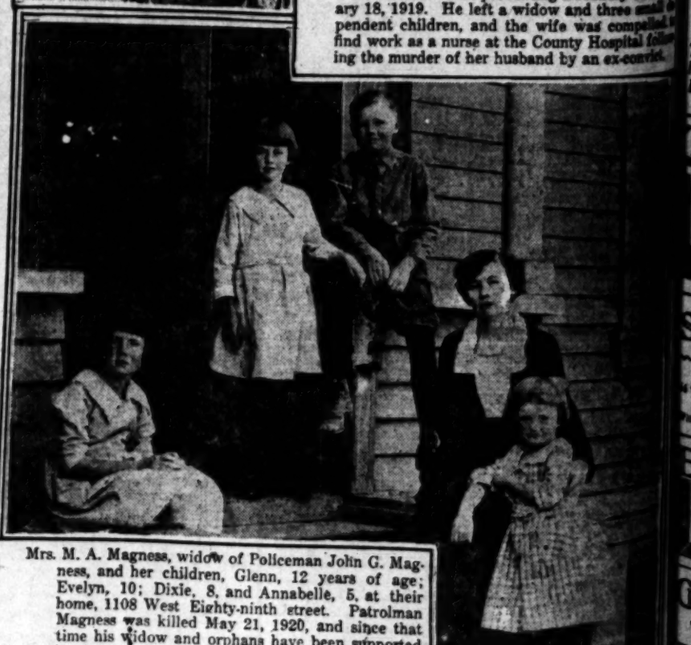

Mrs. M. A. Magness, widow of Policeman John G. Magness, and her children, Glenn, 12 years of age; Evelyn, 10; Dixie, 8, and Annabelle, 5, at their home, 1108 West Eighty-ninth street. Patrolman Magness was killed May 21, 1920, and since that time his widow and orphans have been supported by the police relief fund, contributed by the men of the department.

Los Angeles police and firemen present some picture arguments in favor of Pension Amendment 8A, which will be voted on Tuesday. This amendment makes important changes in the present police and fire pension system.

Theaters, Amusements, Entertainments

GRAUMAN'S—

GRAUMAN'S MILLION DOLLAR THEATRE
Gala Opening of Winter Season
Jesse L. Lasky presents
"THE COWBOY AND THE LADY"
with Mary Miles Minter, and Tom Moore
TWO POPULAR STARS in the play by Clyde Fitch that has been acclaimed by millions,
and as a special feature
LARRY SEMON IN "GOLF"
Last week—Cecil B. DeMille's "Clarence" with Wanda Hawley
and beautiful LUCILLE CARLISLE in the leading role.
SYMPHONY ORCHESTRA — 4 CONCERTS DAILY
UNDER DIRECTION OF MORTAGH D'ARCY AT THE WURLITZER

GRAUMAN'S RIALTO— Broadway Near 8th

Two sentiments are singing the praises of this amazingly beautiful picture.
In London, the police have to hold back the throngs and traffic is retarded for blocks.
And in Los Angeles, everyone who sees upon seeing this magnificent spectacle.
Shows start: 11 a.m., 1:20 p.m., 3:45, 6:15 and 8:40 p.m.

WHEN KNIGHTHOOD WAS IN FLOWER

GRAUMAN'S HOLLYWOOD THEATRE—

GRAUMAN'S HOLLYWOOD EGYPTIAN THEATRE
HOLLYWOOD BLVD. & MCCADDEN PLACE
DOUGLAS FAIRBANKS IN "ROBIN HOOD" IN HOLLYWOOD
Positively will not be shown in any other Los Angeles theatre this year and never at less than current prices.
2 Shows Daily, 2:15—8:15. Reserve your seats one week in advance and know just where you will sit. Mats., 50c, 75c, $1; Eves., 75c, $1, $1.50, plus Tax. Theater phones Holly 2121 and 578-016. Downtown Box Office, Barker Bros.

HILLSTREET THEATER— JUNIOR ORPHEUM CIRCUIT
Eighth and Hill.
11:00 Noon—Continuous—11:30 P.M.—Vaudeville and Photoplays
Favorite Dance Stars
RANCHON & MARCO
Prince & Dick Rimber
FRANKLIN & CHARLES
"A Vaudeville Surprise"
Fisher & Gilmore
Herbert & Dare
YORKE & KING
"The Old Family Tin Type"
CORRINE GRIFFITH
In "Divorce Coupons"
"In the Days of Buffalo Bill"
Chap. 4—"Swords of Grant and Lee"
Prices Include Tax
Mon. thr. Sat. 4 Shs. 25c, 40c
Nights & Sat. Mat. 40c, 55c
Sat. Night & Sun. 55c
Children, any seat, 15c

MAJESTIC THEATER— MATINEE TODAY 2:15
Mats. Sun., Wed. and Sat., 25c and 50c. Eves., 25c to $1.00.
POSITIVELY LAST WEEK
THOMAS WILKES Presents
"THE REAR CAR"
NEXT SUNDAY MATINEE, "THE CHAMPION."

PANTAGES— SEVENTH AT HILL. FINEST IN AMERICA —VAUDEVILLE
CONTINUOUS SHOWS, 1:00 TO 11:00 P.M. CHILDREN, ANY TIME, 15c
8 Monarchs of Melody. Bill—ROBISON & PIERCE — Renee. THE GOLDEN BIRD, with Lorraine Evon. Austin—GOETZ & DUFFY — Fae. Joe — CARSON & KANE — Kitty. DOROTHY LEWIS.
Jane Novak in "The Snowshoe Trail"

PHILHARMONIC AUDITORIUM— 5th at Olive
SECOND SYMPHONY CONCERT—NOV. 3 AND 4
Tomorrow Afternoon at 3 o'clock—Saturday Evening at 8:30
PHILHARMONIC ORCHESTRA
WALTER HENRY ROTHWELL, Conductor
This concert is given in honor of the conductor.
PROGRAM
Tschaikowsky ..... Symphony No. 6 B Minor
Rimsky-Korsakoff ..... Rapsodie "Espagnole"
Wagner ..... Overture "Egmont"
PRICES—$2.00, $1.50, $1.00, 75c, 50c. No Tax.

TALLY'S BROADWAY THEATER—

TALLY'S ALWAYS 25c
NORMA TALMADGE IN THE ETERNAL FLAME
The Drama Magnificent. 3 Reels Aglow With the Wine of Life. Res. Sec., 25c

SUPERBA— BROADWAY AT EIGHTH
NOW PLAYING—DOUBLE BILL DE LUXE
Comedy "The Cabby"
FRANK MAYO
With Sylvia Breamer in "WOLF LAW," and
HARRY CAREY
in a condensed dramatic feature, "THE SOUL HERDER."

LYRIC THEATER— Mat. SAT. $1 Figueroa at Pico Phone 22148 or 66071
10TH TRIUMPHANT WEEK OF THE SURE-FIRE HIT
Oliver Morosco Presents
MAUDE FULTON in "The Humming Bird"
Evgs., 50c to $1.50. Matinee Sat., Best Seats $1.00.

BURNS'S BURBANK THEATER— Main at 6th
HI JINKS REVUES COMPANY OF 50 in "SLIM ANKLES" with BUD HARRISON
CHORUS BEAUTIES ON RUNWAY

CINDERELLA ROOF— Main at Olive
MADGE BELLAMY IN PERSON TOMORROW NIGHT
"Lorna Doone Waltz Contest"

FLASHES

HOME TO STAY

MOROSCO PLANS MANY PLAYS FOR CURRENT YEAR

By Grace Kingsley

Having disposed of his theatrical ventures in San Francisco, Oliver Morosco has returned to the city. He will go to New York Sunday to superintend the premieres of three new plays, viz. Edward Locke's "Mike Angelo," Thompson Buchanan's "The Sporting Thing to do," and James T. Powers's "The Little Kangaroo," the first two of which were produced here. The last named is a brand new play in which the author also stars.

The producer made announcement of his plans for the season just opening, which include the local presentation of many New York successes, as well as the production of several new plays. The productions will take place in this city, he says most emphatically.

"I'm going back to New York for just four weeks, and then I'm coming back to Los Angeles to live," he said, with all the decision and emphasis possible. "I am going to buy some new plays and to sign up some well known players for my productions."

Included in the New York successes to which Mr. Morosco has secured the rights are Ibanez's "Blood and Sand," to follow "The Boomerang," now in rehearsal at the Morosco; "Sonya," "Declasse," Ethel Barrymore's success, "The Woman in Bronze," "Wake Up Jonathan," and others.

The first new play which will be produced will be the late Rachel Barton Butler's comedy, "Mom." Mrs. Butler rewrote it just before she died, a few seasons ago.

Mrs. Butler is author of "Mamma's Affair." As will be remembered, "Mamma's Affair" was a Harvard prize play, and though Mrs. Butler was a college graduate, at the time she wrote the piece, she was working as a maid in New York.

Mr. Morosco telephoned her to meet him, but her duties forbade her coming until evening. Then the producer told her that her play had won the prize, but that she had a strong rival in the author of "Mom," a man by the name of Burke.

"My God!" exclaimed Mrs. Butler, "I'm the author of that play, too. I wrote it under an assumed name!"

The play was produced in Washington, and ran just one week. Its last act wasn't just right, and Mrs. Butler went into the country to rewrite it. She died the week after it was finished.

In the meantime, however, she had tasted the joys of success in the sensation which "Mamma's Affair" became; she had married happily, and all her dreams had come true. Only the mamma of "Mom" never lived to see her pet play the success that it deserved to be. She left a mother who had been dependent on her, and who is now deeply interested in seeing the piece succeed.

Mr. Morosco is negotiating with Effie Shannon to play the name part in "Mom," and there is a boy role of the type of Wesley Barry. It is possible, indeed, that that young man may be invited to play the part.

"Mike Angelo" is to be staged by Clifford Brooke, and will be put on at the Morosco in New York, opening late this month. The play has been rewritten.

The cast will include beside the star, Leo Carrillo, Edith Dwyer, Constance Forbes, Alice Mann, Mary Meek, William Holden, Byron Beasley, Gerald Smith and Robert Strange. There will be a male quartet also.

Thompson Buchanan has rewritten the last two acts of "The Sporting Thing to Do," Emily Stevens will play the role created here by Enid Bennett, and the remainder of the cast has yet to be chosen.

It will be staged by Brooke at the Booth.

"The Little Kangaroo," James Powers's new play, will be put on Christmas week, will be tried out in San Francisco, and then taken to New York. Included in the cast in addition to Powers, will be Barry Whitcomb, Lionel Tate, Allen Kearns, Edward Lester, Victor Casmore, Donald Ross, Marjorie Gateson, Maude Eburn, Patrician O'Hearn and Flavia Arcoro.

IT IS "ADAM'S RIB" DE MILLE'S NEW ONE

Since biblical suggestion in his titles seems to bring him good luck, Cecil De Mille sees no reason why he should not follow up the good fortune of "Male and Female" with another such title. Therefore, he has named his current picture "Adam's Rib." The picture has a Garden of Eden episode, concerning which, though historic, Mr. De Mille does not expect much conflict of authorities. Jeanie MacPherson wrote the story.

Julia Faye comes into stellar honors in this one. She has gradually been groomed for such honors, and has earned them through hard work and success in a number of productions.

Miss Faye is to play a role known as "The Mischievous One," which it doesn't take very much knowledge of the Bible to realize means no less a person than Eve herself. Eve as presented by Miss Faye is to be the world's original vamp.

The featured players in the production are Milton Sills, Elliott Dexter, Theodore Kosloff, Anna Q. Nilsson and Pauline Garon. Playing supporting roles are Clarence Gedbert, George Field, Robert Brower and Forrest Robinson.

Allen Holubar's Next

Allen Holubar's next production for First National, according to word just received, will be a picturization of Jeffrey De Prend's novel, "The White Frontier." Dorothy Phillips will once more work under direction of her husband, playing the stellar role.

Fanchon and Marco Flit

Fanchon and Marco, the dancers, who have been giving us joy down at the Orpheum, are returning to San Francisco, where they are staging a new and elaborate revue at the Little Club.

Baby Peggy to Travel

If Baby Peggy, Century kid star, is a good little girl all year, acts her roles well and doesn't hit her director, Alf Goulding, in the eye with a pea-shooter, she is ot have a trip to Australia next year, accompanied by Goulding, who is an Australian, and by her parents.

Just now the baby is mourning the loss of her big German police dog. At least she is mourning some.

The big animal was presented to her by her father a few weeks ago, and with him came an absolute guaranty of good temper and benevolence, but he seemed to consider the guaranty a scrap of paper. Anyhow, he bit the baby a few days ago, and was promptly sold back to the dealer from whom he had been purchased.

Great Cast for Bevu

Out at Universal they are making great plans for the production of Earl Carroll's play, "The Attic of Felix Bevu," which Stuart Paton will direct. The cast is to include House Peters, Wallace Beery, Sylvia Breamer and Nick De Ruiz. Beery is to play the role of Bevu.

De Ruiz is an interesting character. Formerly a grand opera singer, he gave up the career to turn cafe keeper, and now owns a Spanish restaurant which is a popular resort in Hollywood.

A Little Ford History

"Senator" Ford, who has the most original monologue that Orpheumites have heard in many a day, was formerly, like Leo Carrillo, a newspaper cartoonist. For still makes pictures whenever he has an opportunity, and one of his favorite stunts is to cartoon the bill on which he is playing, for reproduction in some paper.

Vaudeville officials saw Ford one night at an entertainment, when he drew pictures and talked and he came into his own with a whir

Johns Stand Back

It won't be of the least use for you to send mash notes to either Ivan Bankoff or Beth Cannon, at the Orpheum, as they were married a few months ago, and are still honeymooning.

Louise Dances hornpipe

Louise Fazenda's set at the United Studios yesterday was so besprinkled with gobs that it looked like a man-of-war instead of a comedy shop. The comedienne dances a hornpipe in the two-reeler for an educational which is in the making, and being a stickler for correctness has engaged one of Uncle Sam's sailors to act as instructor. Some of his pals had shore leave and others managed to get it, so about twenty jackies loomed up to witness the dancing lesson.

Phyllis Haver, Capitalist

However, much professional light-headedness they may display, these picture flapper stars are usually in reality level-headed young ladies. Take Phyllis Haver, for instance. Miss Haver has just made announcement of her intention to build another bungalow court in the fast growing section of Hollywood. Following this operation, Phyllis says—"If everything goes along all right, I am going to build an up-to-date apartment block."

PLAYDOM

BRIGHT CAST

MUCH STARDUST SHINING IN "BRASS"

By Edwin Schallert

Typical of the present tendency toward leading names in photoplay production, the cast of the production of "Brass," with the exception of one or two members, has been assembled. Those who compose the company are Monte Blue, Marie Prevost, Irene Rich, Harry Myers, Pat O'Malley, Helen Ferguson, Frank Keenan, Miss Dupont, Harvey Clark and Edward Jobson. One feminine member is yet to be added to the principals—a so-called heavy.

Mr. Keenan and Miss Dupont, who has but recently returned to California, have lately been added. Mr. Blue also only lately arrived from the East, where he appeared in a number of pictures, the principal of which was D. W. Griffith's "Orphans of the Storm." In this he played the role of Danton.

Sidney Franklin is directing "Brass" for the Harry Rapf Productions. The story is the well-known one by Charles G. Norris.

Mr. Rapf plans to leave for the East upon completion of this picture, and remain there a few weeks, arranging his affairs so that he may concentrate his activities in the West. He has already secured the rights to two more novels, one of these being "The Yoke," by Maurice Hewlett, which was popular some years ago.

Louise Glaum Returns

Louise Glaum, formerly starred in pictures, including "Sex," "Sarah" and "The Leopard Woman," has returned to Los Angeles.

They're Here to Entertain You

Popularizing Players

Appearing on stage and screen. Helene Chadwick is featured in "The Sin Flood" at the California, and Karyl Norman is affording some gleaming moments at the Orpheum, while Anita Monroe will be seen in the Mitzi show, "Lady Billy," at the Mason.

She went to New York about a year ago, and more recently to the Hawaiian Islands. She was taken ill while in Honolulu, and is just now recuperating.

Run Epidemic Breaking

Temporarily, the long-run epidemic is over at the stock theaters. The break in the engagements of "Abie's Irish Rose" and "The Rear Car," at least, is in sight, although "The Humming Bird" apparently continues to hum.

"The Rear Car" will close the end of this week, the thirteenth, to make way for "The Champion." That play is scheduled for only a short run, as there is to be a premiere of "The Whirlpool," staged by Frank Keenan, and with himself playing the leading role about December 1, if not sooner.

"The Rear Car" probably could have continued its engagement, as it has been one of the most successful offerings at the Majestic Theater, and recent weeks have really shown improvement in attendance, if anything. The popularity of the piece is typical of the present vogue for mystery melodramas.

"Abie's Irish Rose" will not exceed the record of "Civilian Clothes," established two years ago. The Buchanan play ran for thirty-seven weeks; "Abie's Irish Rose" is to close in its thirty-sixth. It is to be followed by "The Boomerang."

Theaters, Amusements, Entertainments

CALIFORNIA THEATER— Main at 8th

CALIFORNIA THEATRE
ONLY 3 MORE DAYS TO SEE ONE OF THE GREATEST STORIES EVER SCREENED
THE SIN FLOOD
A GOLDWYN PICTURE WITH
Helene Chadwick & Richard Dix
HEAR ELINOR'S ORCHESTRA—3 CONCERTS DAILY.

COMING SUNDAY—A BLAZING ROMANCE OF RED-BLOODED MEN AND BLUE-BLOODED WOMEN.
One Week Of Love
WITH
ELAINE HAMMERSTEIN AND CONWAY TEARLE.

MILLER'S THEATER— Main Near 9th

3 MORE DAYS
LOOK WHO'S HERE! TOM MIX IN 'DO AND DARE'
Miller's MAIN NEAR 9th
WITH TONY, HIS WONDER PONY.

LOEW'S STATE THEATER—Bdwy. at Seventh

LOEW'S STATE
BROADWAY AT SEVENTH — TWO ENTRANCES
BACK TO BOYHOOD DAYS
WESLEY BARRY IN "RAGS to RICHES"
Cast Includes: RUSSELL SIMPSON
Don Philippini's Concert Orchestra
Coming Sunday, "Silver Wings" with Mary Carr.

MASON OPERA HOUSE— LAST (4) PERFORMANCES
William A. Brady (In Association with Reandeau, London) Will Present
JOHN GALSWORTHY'S Greatest Play
"THE SKIN GAME"
A New York and London Success, with a Splendid Cast.
Nights, 50c to $2.00; Mat. Sat., 50c to $1.50.
NEXT MONDAY NIGHT—One Week Only
SEATS NOW SELLING for the Greatest Musical Comedy Star
MITZI in "LADY BILLY"
A MUSICAL ROMANCE
A Henry W. Savage Metropolitan Company and Production
Positively Last Time Here Sunday Night, Nov. 12.
Evenings, 50c to $2.50; Wed. Mat., 50c to $1.50; Sat. Mat., 50c to $2.00.

Theaters, Amusements, Entertainments

CINEMA— Grand Ave. at 7th

Kinema Grand Ave. at 7th St.
NOW PLAYING
FOUR SUPREME PERFORMANCES DAILY
THE WORLD'S MOST LOVED ROMANCE!
MAURICE TOURNEUR'S screen classic
"LORNA DOONE"
WITH
MADGE BELLAMY · JOHN BOWERS
FRANK KEENAN · ALL-STAR CAST.
Thos. H. Ince Production
Announcement
"MADGE BELLAMY MATINEE" THURSDAY, NOV. 2nd. MISS BELLAMY WILL ARRIVE AT 2:30 P.M. AND WILL APPEAR IN PERSON.
HEAR EDDIE HORTON in The SHERWOODS Kinema Theatre Orchestra

ALHAMBRA— Hill Between 7th and 8th

ALHAMBRA CONAN DOYLE'S GREATEST STORY Sherlock Holmes HOUND OF THE BASKERVILLES

SYMPHONY THEATER— Broadway at 6th

SYMPHONY BROADWAY AT 6TH
SECOND WEEK NOW PLAYING
Dorothy Gish In
Her Latest and Greatest COMEDY Success,
"The Country Flapper"
Toonerville Comedy, "The Skipper's Sermon"
Other Subjects

MISSION THEATER— Broadway at 9th

MISSION Broadway at 9th Coming Next Saturday
HAROLD LLOYD IN Dr. Jack
HIS LATEST AND GREATEST 5 REEL COMEDY FEATURE
Last Times Today and Tomorrow
"What's Wrong With the Women?"
Also MACK SENNETT COMEDY, "WHEN SUMMER COMES," featuring Billy Bevan and Mildred June.

MOROSCO THEATER 744 S. Broadway
MATINEE TODAY
OLIVER MOROSCO (Morosco Holding Co., Inc.)
PRESENTS
350TH PERFORMANCE OF "Abie's Irish Rose" 351st
35TH WEEK—THE BEST PROOF OF ITS SUCCESS
ANOTHER HIT—"THE BOOMERANG"—SOON!

ORPHEUM— ORPHEUM CIRCUIT VAUDEVILLE
MATINEE DAILY 15c to 50c.
Evenings, 15c to $1.50. Sat., Sun. and Holidays.
Tel. 16477; Main 977.
KARYL NORMAN
IVAN BANKOFF
Babcock & Dolly
"Senator" Ford
Vincent O'Donnell
Smith & Strong
WEAVER BROS.
KENNEDY & BERLE

GARRICK THEATER
CINEMA VAUDEVILLE Today: THE GYPSY TRAIL—2-reel drama
A Rex Beach Week End—Trip on a Battleship and others.
ALL SEATS 10c

DE LUXE THEATER Alvarado St. Opposite Westlake Park.
Today—"THE QUEEN OF THE MOULIN ROUGE"
FIRST SHOWING AFTER BROADWAY.

DALTON'S BDWY. THEATER Bet. 5th and 6th
BIRDS OF PARADISE REVUE Presents "NAUGHTY TRIXIE" and
THE CINEMA SENSATION, "YANKEE DOODLE JR."
MATS. 10c-30c. NIGHTS 25c-50c.

HIPPODROME Vaudeville Main St. at 4th
GRACE DAVISON
MELBOURNE McDOWELL
"WHEN DESTINY WILLS."
CORA DREW—JOSEPH KING.
Continuous Daily, 1 to 11—Sunday, 12 to 11 P.M.
Rita Winters Trio
Conroy and Noel
Sisters

CLUNE'S Broadway 528 S. Bdwy.
NOW PLAYING
"QUEEN OF THE MOULIN ROUGE"
WITH MARTHA MANSFIELD
HAROLD LLOYD IN "Off the Trolley"

Rev. B. M. Bridges Gives Facts In His Case

It is doubtful if there has ever been a medicine endorsed by so many ministers of the gospel as has Tanlac. Indeed, there is scarcely a faith, creed or denomination in all the land in which one, or more, of the clergymen has not publicly expressed their indebtedness to the Premier Preparation for the benefits they have derived from its use.

One of the latest to speak out in this connection is Rev. B. M. Bridges, a widely known and beloved Baptist preacher, residing at Mooresboro, N. C., whose statement follows:

"Tanlac has given me a good appetite, toned up my system and renewed my strength in such a gratifying way that I am glad to recommend it to anyone who is in a run-down condition. For ten years past I have had such a severe case of indigestion that I could not find anything to eat that agreed with me. Finally I became very nervous and could get but very little sleep or rest.

"It seems that I took nearly everything trying to get myself right, but nothing helped me until I ran across Tanlac. My nerves are so much better now that my sleep is sound and refreshing. I enjoy my meals and have also gained weight. I can say from experience that Tanlac is a splendid medicine and tonic, for it has built me up wonderfully."

Tanlac is sold by all good druggists—[Advertisement.

STOMACH BAD!! MEALS SOUR OR LAY UNDIGESTED

Instantly! End Flatulence, Gas, Heartburn, Indigestion

Chew a few! Stomach fine!

So pleasant, so inexpensive, so quick to settle an upset stomach. The moment "Pape's Diapepsin" reaches the stomach all pain and distress from indigestion or a sour, gassy stomach vanishes.

Millions know its magic. All druggists recommend this harmless stomach corrective.

STOMACH UPSET?

Get at the Real Cause—Take Dr. Edwards' Olive Tablets

That's what thousands of stomach sufferers are doing now. Instead of taking tonics, or trying to patch up a poor digestion, they are attacking the real cause of the ailment—clogged liver and disordered bowels.

Dr. Edwards' Olive Tablets arouse the liver in a soothing, healing way. When the liver and bowels are performing their natural functions, away goes indigestion and stomach troubles.

Have you a bad taste, coated tongue, poor appetite, a lazy, don't-care feeling, no ambition or energy, trouble with undigested foods? Take Olive Tablets the substitute for calomel.

Dr. Edwards' Olive Tablets are a purely vegetable compound mixed with olive oil. You will know them by their olive color. They do the work without griping, cramps or pain.

Take one or two at bedtime for quick relief. Eat what you like. 15c and 30c.—[Advertisement.

Is Green No More

"My experience with your medicine has been wonderful. My stomach and liver trouble of five years standing took a new turn two years ago when I took on an olive green complexion. I spent $1200 with doctors and specialists only to prove that I was still as green as ever. A friend advised me to take Mayr's Wonderful Remedy, and I am green no more. My stomach and liver trouble has all disappeared." It is a simple, harmless preparation that removes the catarrhal mucus from the intestinal tract and allays the inflammation which causes practically all stomach, liver and intestinal ailments, including appendicitis. One dose will convince or money refunded. At all Druggists.—[Advertisement.

Stop Itching Skin

Zemo the Clean, Antiseptic Liquid, Gives Prompt Relief

There is one safe, dependable treatment that relieves itching torture and that cleanses and soothes the skin.

Ask any druggist for a 35c or $1 bottle of Zemo and apply it as directed. Soon you will find that irritations, Pimples, Blackheads, Eczema, Blotches, Ringworm and similar skin troubles will disappear.

Zemo, the penetrating, satisfying liquid, is all that is needed, for it banishes most skin eruptions, makes the skin soft, smooth and healthy.—[Advertisement.

FINES EQUAL OLD REVENUES

Loss From Saloon Licenses Compensated For

Wet Violations This Year More Than 3000

Minimum Contribution of Violators $150

U. S. Collector of Internal Revenue Goodcell yesterday completed a survey of the number of arrests in California for asserted violations of the liquor law as a result of prosecutions by the Internal Revenue Department, covering the period from January 1, to October 1, of this year. They count up 3303 arrests.

In January the number was 222; February, 320; March, 553; April, 616; May, 365; June, 344; July, 505; August, 519 and September, 461. It is estimated that the number of arrests for the remainder of the year will reach 1250, giving a total for the year of 5153.

FORMER REVENUES

Collector Goodcell said yesterday that in 1914, before the prohibition act became effective, there were 13,490 retail liquor dealers engaged in business in California from whom the Federal government collected an annual license fee of $25 each, or a total of $337,240.

Under the minimum fine of $150 for liquor law violators who plead guilty that has been set by the Federal court in California, the government's receipts from fines imposed on the 5153 offenders, (provided they all paid the fine imposed instead of going to jail for thirty days and wiping out the fine,) could easily be $732,500 for 1922, which would be $435,340 in excess of the amount the Internal Revenue Bureau collected from licensed retail dealers in 1914.

It is pointed out that fines running from $300 to $1000 which the Federal court sometimes imposes in contested cases might overcome the loss of fines through acquittals and maintain an average of $150 each.

FINES ASSESSED

In addition to the $150 criminal fine imposed Collector Goodcell assesses every person who is convicted of selling liquor a penalty of $550 up, and each illegal manufacturer of liquor a minimum of $1200. This is for a violation of the Internal Revenue laws.

Without taking convictions where imprisonment is imposed in addition to fines into consideration. Federal officials assert that the policy that will stamp out the liquor business is the one that imposes more penalties than the traffic will stand.

Slander Suit Filed Against Cinema Actor

An interview in an afternoon paper, purporting to come from Herbert Rawlinson, moving-picture star, was made the basis for a $50,000 slander suit filed against Mr. Rawlinson yesterday by Mrs. Ethel Clark, mother of Dorothy Clark, dancer. The interview appeared about the time that Mrs. Clark attempted to have Mr. Rawlinson prosecuted for a purported second assault upon Dorothy August 23 last. The interview was as follows:

"I'd go crazy worrying about these dastardly attacks upon my character if I didn't keep busy. If you could see the letters I have received from Dorothy's mother lately, you would understand what a situation I am up against. If ever there was an insane woman, Mrs. Clark is certainly one."

Mrs. Clark says the purport of this talk was to intimate that she was attempting to blackmail Mr. Rawlinson and to make false charges against his character.

LABOR HEAD ON WAY HOME

E. J. Henning, first assistant to Secretary of Labor Davis, arrives in Los Angeles Friday and will leave Sunday for his home in San Diego, according to word received by Secretary Hurly of the Golden State Lodge, Loyal Order of Moose.

Secretary Davis is expected to be here within a few days and will go to Catalina Island for a two-weeks rest as the guest of William Wrigley.

The Golden State Lodge plans a reception for Mr. Henning, who will address them on current political movements. Both officers are members of Moose.

LOVED TO LAST

Moore Remembers Wife in Will Despite Asserted Desertion

"Good for evil" was H. Edwin Moore's philosophy of life. Yesterday in his will filed for probate he declared that, although his wife had deserted him during the sunset of his life, he still loved her and wanted to provide for her as long as she lived.

Mr. Moore died here October 21. His will states that he accumulated property in Australia before coming to this country. He also owns a ranch on Banning Heights in Riverside county, which, he declares, does not belong to his wife, but which he leaves her in trust.

The deceased, through the will, left $1000 to a grandson and ordered that the balance be divided between two sons. The estate is valued "in excess of $10,000."

HUSBAND DECLARES HIS WIFE HAD "BEAU"

During the married life of Mrs. Anna D. Hill and J. Marion Hill, the husband often accused the wife of associating with other men, she asserts. Recently Mrs. Hill sued for divorce and, among other things, charged her husband with falsely accusing her of wrong doing. Yesterday he filed a cross-complaint for divorce in which he reiterated his verbal accusations.

According to the cross-action of the husband, Mrs. Hill had a "beau." He also charges her with keeping roomers for years and with pocketing the money. With this she bought property, it is charged. Hill is a well-to-do realtor of Westgate.

SIXTEEN SUED FOR LIBEL

Pasadena Woman Says Neighbors Maligned Her in Letter to City Officials

Sixteen residents of Pasadena were made defendants in a $60,000 libel suit filed yesterday by Emily Moakley of Euclid Place, near Grand View, Pasadena. The purported libel is based on communications to the City Commissioners making charges which Mrs. Moakley says are false.

Mrs. Moakley is acting as her own attorney, preparing the complaint in legal form. The defendants are Paul and Elsie Marhanke, C. F. and E. F. Hersey, Lydia Draves, Emma Lewis, Margaret Smith, Mrs. Lucinda Davis, Mr. and Mrs. A. L. Ryder, Mr. and Mrs. N. S. Mead, George W. and H. F. Haight, Mr. and Mrs. O. C. Hoover.

ASSISTANCE ASKED

March 17, 1919, the defendants are asserted to have signed a communication to the City Commissioners of Pasadena in which the Commissioners' assistance was asked to defend their property against the persecution of G. H. and Emily Moakley. It was stated that the Moakleys acquired what is known as Euclid Place, knowing that there was no access to any other street.

It is declared that the Moakleys trespassed on property not their own, broke down fences, insulted their neighbors, pastured their horse in other people's grain fields and threatened the right of those living adjacent to them.

MOAKLEY ACCUSED

G. H. Moakley boasted, the complaint states, that he would change the map in that locality; clouded the title of Paul Marhanke; put up street signs on his property, broke down his fences, drove over his grape vines and rose bushes and persecuted Mr. Marhanke and his family so that they were obliged to give up their home and property, believing their lives were in danger.

The defendants asserted that the Commissioners were in fault for allowing the Moakleys to live on the property, because there was no way to the sewer except through others' property.

The defendants reside on Garfield avenue, Los Robles street and East Dakota street.

It is further charged that the communications were delivered to A. L. Hamilton, chairman of the City Commissioners, and were exhibited by him to various persons.

SPEED CASES DISMISSED

Question of Jurisdiction Works to Advantage of Sixty-eight Accused Persons

Creating a stir in vehicle traffic circles, Justice Hinshaw in county speeders' court yesterday dismissed sixty-eight speeding cases on the ground that the Los Angeles township justice courts do not have jurisdiction.

The decision followed an opinion given by Superor Judge Shenk and after a conference, which was attended yesterday by Chief Dep. Dist.-Atty. Keyes, Deputy County Counsel De Coster and Justice Hinshaw.

After the conference Mr. Keyes filed a motion to dismiss the sixty-eight speeding cases and forty other complaints, so far as they referred to a charge of speeding. In the fort yother cases, where other offenses were charged, fines were imposed.

The question as to the jurisdiction of the local justice courts in cases involving the offense of speeding was raised several months ago by Justice Hinshaw. Later Justice Pollette ruled in one case that the justice courts did not have jurisdiction in a speeding case, because the offense was not committed in Los Angeles township. It was held by Justice Hinshaw, and concurred in by Mr. Keyes and Mr. De Coster, that in cases of speeding it is necessary to file the complaint in the township in which the offense occurred.

It is the intention of Mr. Keyes to file amended complaints, either in the Los Angeles township courts or in the townships where the offenses occurred. The speeding cases throughout the county have until yesterday been tried in Los Angeles largely as a matter of convenience, both for the public and the motorcycle officers.

The ruling, it was stated, may result in an appeal case being taken to the State Supreme Court and in changing the Motor Vehicle Act so as to permit filing complaints as they have been in the past.

Venice Chief Declares War on Drunkards

By a "Times" Staff Correspondent

VENICE, Nov. 1.—Police Chief Bill Cavanaugh last night extended the official hand of welcome to thousands of visiting merry-makers here and incidentally proved to be a charming host. In fact, so solicitous did he become during the evening that he personally met every Pacific Electric car that arrived in Venice.

It might be said that discrimination was the secret of Chief Cavanaugh's social success, for out of more than 100,000 people that thronged the amusement center last night, only fifty were socially ostracized by the Chief. These fifty, arriving in Venice at various intervals in the evening, were greeted as they alighted from the trains and given the option of either returning to their homes or spending the night in the Venice Jail. Intoxication was the cause of Chief Cavanaugh's decree.

"Venice has gained a bad reputation in the past because people forget themselves when they get here," Chief Cavanaugh said. "Venice is the home of clean fun, but rowdyism has no place here. If people wish to raise a disturbance let them do it in their own homes."

Local amusement men claim that last night was the biggest Hallowe'en ever experienced. From 7 o'clock in the evening until 3 o'clock in the morning the resorts were crowded.

WOMAN SUES FOR ASSAULT

A suit for $20,000 damages filed by Mary E. Pettinger yesterday against Firman A. Lucas of the Lucas Ranching Company at Cucamonga, relates the purported story of a three-hour struggle between herself and the defendant in a house on the big ranch Nov. 11, 1921.

Miss Pettinger says that she and some of her brothers were employed to work on the ranch. Mr. Lucas came to her house on the night of the purported attack upon her and by a pretext she was induced to enter his home. For a time she said he talked about a topic he had conversed with her at the home where she resided with her brothers on the ranch. Later, she says, he coaxed her into taking a drink, from the effects of which she became unconscious.

When consciousness returned, she found herself in the defendant's home. She says she fought, struggled and pleaded. He prevented her from escaping by force, struck and knocked her down and then fell upon her with his knees. She said she screamed loudly, but apparently without avail. Miss Pettinger is represented by Attorney V. A. Holbrook.

MAIL BUSINESS SHOWS GROWTH

During the month of October 16,322,200 letters passed through the cancelling machines at the local postoffice, according to the statement of Postmaster O'Brien yesterday.

The figure is an increase of 2,741,800 letters over the same month last year, when the number canceled was 12,580,400 letters.

The Los Angeles substations canceled 4,500,000 letters during the month of October. The letters canceled Tuesday numbered 863,700.

These figures indicate that the business of the local office is advancing rapidly. It also means that local merchants are using the mails to increase their business. The election literature will account for a portion of the increase.

Street Through Baldwin Ranch, Chambers' Quest

By a "Times" Staff Correspondent

PASADENA, Nov. 1.—Pasadena, Monrovia and Arcadia Chambers of Commerce joined hands today to push the opening of East Colorado street to a width of 100 feet through the Santa Anita Rancho, the Baldwin ranch, to give a direct each and west thoroughfare through the hearts of the three cities. Each Chamber appointed three members of a joint committee to devise ways and means of having the street opened.

Walter F. Dunn, chairman of the Monrovia city trustees, told the meeting that Mrs. Anita Baldwin would do nothing to help the opening of the street, but had agreed merely not to oppose it. The Baldwin ranch cannot be subdivided, he said, during the lives of Mrs. Baldwin and Mrs. Stocker, heirs to the property, so they cannot receive any financial benefit from it. Sentiment was expressed that the expense of the opening should be borne by Los Angeles county.

The committee named is C. W. Koiner, City Manager, T. D. Allin and John McWilliams, Jr., of Pasadena; D. M. Payne, W. A. Horloch and A. N. Nutter of Arcadia, and C. O. Banks, H. S. Gierlich and Frank J. Wissler of Monrovia.

ANSWER FILED IN HOTEL CASE

The Ambassador admits, in an answer filed yesterday in Superior Court that Grant McCortney was ejected from the Cocoanut Grove room, while dining with friends June 3, last, and states that the reason was that he was acting in a "loud, rude, rough, unseemly, boisterous and offensive manner."

Mr. McCartney sued the hotel for $100,000 damages, and declared that the management acted maliciously and with a desire to humiliate him. He suffered a nervous shock he says.

The management states that Mr. McCartney had been cautioned to conduct himself in a more seemly manner and refused to do so.

"QUEEN OF TOMORROW" WINS TILT IN COURT

Violet Sheldon, who won the "Queen of Tomorrow" contest conducted by Los Angeles Post, No. 8, American Legion, and complained that she was not starred in a special photoplay, according to agreement, yesterday won the first point in her legal battle to obtain $5300 damages. Judge Crail overruled the demurrer of the post and the post must now answer the suit.

Violet declared she worked three weeks selling tickets, and that the winter weather damaged her clothing to the extent of $300. She says the post agreed to star her, and after she was proclaimed queen refused to do so.

SLOT MACHINES TO BE OUSTED

Slot machines and punch boards will not be tolerated in Los Angeles county, it was announced yesterday at the Sheriff's office. Deputy Stensland was instructed to warn owners of numerous stores and stands in the outlying sections that they must stop using the boards and machines. He ordered sixty-three boards and machines closed along Venice boulevard and near Santa Fe Springs. The drive will be continued today in other sections of the county, it was stated by Chief Deputy Sheriff Manning.

Hamburger's
ESTABLISHED 1881

Reed and Fibre Furniture

—in new quarters on the fifth floor

So popular, so great is the demand for reed and fibre furniture that Hamburger's has created a department for this kind of furniture alone. Situated on the fifth floor this new department offers the unusual advantage of selection from Hamburger's big stock of reed and fibre furniture in its entirety—suites and single pieces for living-room, breakfast-room, sun parlor.

Hamburger's convenient payment terms are available in the purchase of any furniture.

3-Pc. Blue Enamel Reed Suites, 266.50

Reed furniture is the gem that appropriately sets off the California bungalow! These living-room suites are beautifully upholstered in cretonne—the reed is unusually fine and strong, and the spring seat construction makes them most comfortable. Sold en suite or separately—large davenport, 147.50; arm chair and rocker, each, 59.50.

3-Pc. Orange and Black Reed Suites, 107.50

Comfortable and attractive in appearance, this furniture fills a distinct need all the year 'round. What could be a more perfect delight than a sun parlor furnished with one of these lovely suites?

All loose cushions—spring seat construction—well woven and durable. Two-tone orange and black enamel finish, 107.50. Table to match, 25.00.

In Blue Jay enamel finish, 99.50—Table to match, 25.00.

In Blue and Gold enamel finish, 116.50—Table to match, 29.50.

3-Piece Upholstered Reed Suites, 94.50

The secret of successful home making, is creating an atmosphere of comfort, of well-being and withal, beauty of surroundings. Reed furniture with its cheerful, bright upholstering embodies every essential for the homey-home. These suites in frosted blue and walnut finish, have spring seat construction and attractive cretonne upholstering. Table to match, 25.00.

3-Piece Reed Suites, black and gold finish cretonne upholstered, large davenport, chair and rocker.	205.00	Fibre Rockers, various designs, tapestry and cretonne upholstered.	17.00 to 48.00
3-Piece Reed Suites, orange and black, cretonne upholstered, large davenport, chair and rocker.	287.00	Reed Day Beds, natural finishes, complete with box springs.	50.00
3-Piece Reed Suites, blue and gold finish velour upholstered, davenport, chair, rocker.	174.75	Reed Rockers, natural finishes comfortable and good looking.	9.85 to 17.00
3-Piece Fibre Suites, blue and gold finish tapestry upholstered seats. Settee, chair, rocker, Chaise Longue to match, 60.00.	132.00	Reed Desks, in natural finish, well arranged and serviceable.	27.50
3-Piece Fibre Suites, orange and black finish cretonne upholstered, settee, chair, rocker.	177.75	Reed Extension Tables, natural finish, round and oblong styles.	31.75 and 41.50
3-Piece Reed Suites, orange and black finish cretonne upholstered, settee, chair, rocker Table to match, 25.00.	99.00	Chinese Sea Grass Chairs and Rockers, several styles from which to choose.	10.75

(Hamburger's Fifth Floor—Today)

Must Shun City for Twenty-five Years, Sentence

When Justice Chesebro yesterday warned C. R. McBride, alias Burt McConnel, alias Charles Sinclair, that he would have to serve 180 days in the City Jail if after leaving Los Angeles within three hours he returned with the next twenty-five years, McBride hesitated for many seconds before he gave the court an answer.

Then, apparently deciding that the lures of Southern California were not worth six months in jail McBride promised the court that he would get out of Los Angeles inside of thre hours and not return until he was twenty-five years older.

McBride had been arrested by Detective Sergeants Marden and Harris on a charge of begging after they learned that he had served a sentence in San Quentin for burglary.

Ban on Hunting of Mexican Big Game Declared

A ban on big game hunting in Mexico, with severe penalties for violation has been ordered by President Obregon, according to advices received by William A. Bryan, director of the Los Angeles Museum of History, Science and Art.

President Obregon's decree, which went into effect on October 1, prohibiting the killing, sale and possession of mountain sheep, prong-horned antelopes and deer throughout the republic of Mexico for a perod of ten years. The penalty for violation is $50 to $500 fine or imprisonment, with double penalty for a second offense.

This action is said to have been due to the initative of Prof. A. L. Herrera, director of bilological studies of Mexico, who urged the measure to avert the extermination of the species named.

Mother Signs Babe Away to Give It Home

When Eva June Hiller, 19 months old, was born in Los Angeles, her mother, Olivia Smith Hiller, gave her for adoption to her dearest friend, Olga H. C. Erbsloh of New York, because the death of the child's father in Frankfort, Germany, had left her almost penniless. Mrs. Hiller returned to Germany and executed papers before a notary relinquishing her claims to the child. When the papers arrived yesterday in New York the foster mother adopted Eva for the second time to insure the legality of the case. Eva's surname hereafter becomes Erbsloh by the new proceedings.

CHECK UP DRIVERS

Recorders on City Trucks Urged to Prevent Idleness

Automatic time recorders are to be placed on the city-owned trucks so that a record will be kept of the hours that the trucks are actually in motion and when they are resting, if the recommendation of the City Council's finance committee adopted yesterday afternoon is approved by the Council.

The recorders resemble disc talking machine records, and will show how long the drivers are actually giving the city service. The committee recommended that twenty recorders be purchased.

A Timely Suggestion

This is the season of the year when the prudent and careful housewife replenishes her supply of Chamberlain's Cough Remedy. It is almost certain to be needed before the winter is over and results are much more prompt and satisfactory when it is kept at hand and given as soon as the first indication of a cold appears and before it has become settled in the system. There is no danger in giving it to children as it contains no opium or other harmful drug.—[Advertisement.

CHEER COLOR

Is the name given by a colorist and designer of renown to articles of ladies' apparel and home decoration created in her studios in the Orient.

Though made of their wonderful and well-nigh everlasting hand-woven textiles and by their marvelous weavers, embroiderers and lace makers, there is no suggestion of the Orient in the fascinating and appealing Occidental designs and color schemes.

Come and see these objects of art, the like of which have never before been shown.

400 SOUTH WESTERN AVENUE
Three blocks north of Wilshire.
Phone 567-892. Plenty of parking space.

Huge Oil Fire Burns Out in Hurried Dike

The disastrous oil fire, which caused a loss of $150,000 in property and oil at the grounds of the Associated Oil Company at the Los Nietos Station in Santa Fe Springs field, burned itself out yesterday afternoon at about 5 o'clock without escaping from the large dike which inclosed the blazing fluid. For a time after the 50,000-barrel tank burst, and even after the dike was throw up it was feared that the loss would be much greater. No cause for the conflagration has been determined.

AGED DOCTOR BURIED

Last Service Held for Pioneer Who Was Years in State

Funeral services for Dr. Thomas C. Kiger, aged 87 years, who died Sunday at the Lincoln Hospital, were held yesterday in the Garrett Brothers' chapel, interment following in the Evergreen Cemetery.

Dr. Kiger was born in Georgetown, Ill., May 3, 1835. Coming to California in 1876, he practiced medicine in Ventura until he then came to this city, where he has actively followed his profession for the last forty-one years. Dr. Kiger has been a member of numerous fraternal orders.

He leaves four sons, Will, John, Thomas and Earl, two daughters, Mrs. Alice L. Ousley of Alaska and Mrs. Janette J. Hall of this city, and a brother, Hardas Kiger of Pasadena. His wife, Ger has been dead for three years.

ENGINEERS ENGAGE NEW LODGEROOMS

New lodgerooms have been engaged by California No. 2, Stationary Engineers, in the new I.O.O.F. building at 951 South Olive street, and the first meeting of the organization in the new location will be held this evening.

There will be four important matters submitted to the meeting for consideration and vote by the lodge. These matters are designed as amendments to the national constitution and are to be submitted to every lodge in the country of importance in the present controversy. The business meeting will be followed by a light supper in the banquet room of the new lodge.